



文件创建于：2024/04/01 15:36:32

数据报告

监测点信息

监测点名称：常温药品柜
监测点位置：何贤纪念医院<何贤院区>GCP药房

标签1信息

标签ID：ZHT12104B730
数据开始时间：2024-03-01 00:01:00
标签名称：常温(4B730)
数据结束时间：2024-03-31 23:58:00

温度统计信息

上限：30.0000 °C
下限：10.0000 °C
最大值：28.51 °C
最小值：18.41 °C
平均值：22.23 °C

湿度统计信息

上限：75.0000%RH
下限：35.0000%RH
最大值：73.04%RH
最小值：39.07%RH
平均值：49.93%RH

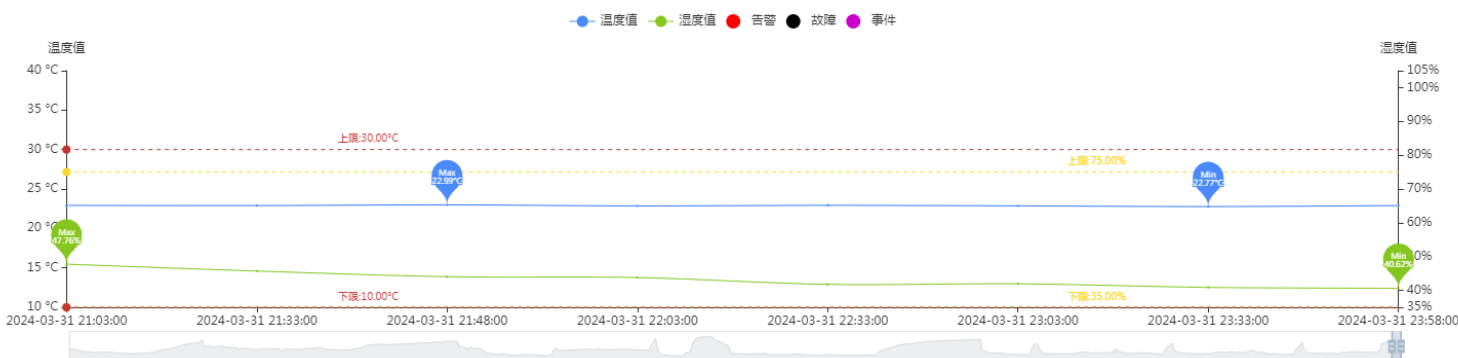

全部数据

记录时间	温度(°C)	湿度(%RH)
2024-03-01 00:01:00	19.54	51.65
2024-03-01 00:06:00	19.51	51.50
2024-03-01 00:11:00	19.55	51.52
2024-03-01 00:16:00	19.57	51.35
2024-03-01 00:21:00	19.54	51.39
2024-03-01 00:26:00	19.53	51.35
2024-03-01 00:31:00	19.53	51.24
2024-03-01 00:36:00	19.48	51.25
2024-03-01 00:41:00	19.51	51.11
2024-03-01 00:46:00	19.48	51.12
2024-03-01 00:51:00	19.53	51.12
2024-03-01 00:56:00	19.51	51.10
2024-03-01 01:01:00	19.54	50.96
2024-03-01 01:06:00	19.48	50.79
2024-03-01 01:11:00	19.51	50.65
2024-03-01 01:16:00	19.51	50.74
2024-03-01 01:21:00	19.53	50.72
2024-03-01 01:26:00	19.57	50.72
2024-03-01 01:31:00	19.45	50.53
2024-03-01 01:36:00	19.53	50.57
2024-03-01 01:41:00	19.43	50.47
2024-03-01 01:46:00	19.47	50.54
2024-03-01 01:51:00	19.51	50.41
2024-03-01 01:55:00	19.55	50.23
2024-03-01 02:00:00	19.55	50.18
2024-03-01 02:05:00	19.50	50.08
2024-03-01 02:10:00	19.55	50.13
2024-03-01 02:15:00	19.41	50.07
2024-03-01 02:20:00	19.39	49.92
2024-03-01 02:25:00	19.48	49.94
2024-03-01 02:30:00	19.43	49.92
2024-03-01 02:35:00	19.41	49.92
2024-03-01 02:40:00	19.39	49.98
2024-03-01 02:45:00	19.41	49.79
2024-03-01 02:50:00	19.44	49.76
2024-03-01 02:55:00	19.55	49.70
2024-03-01 03:00:00	19.38	49.60
2024-03-01 03:05:00	19.45	49.65
2024-03-01 03:10:00	19.50	49.57
2024-03-01 03:15:00	19.48	49.46
2024-03-01 03:20:00	19.44	49.44
2024-03-01 03:25:00	19.41	49.41
2024-03-01 03:30:00	19.41	49.37
2024-03-01 03:35:00	19.45	49.41
2024-03-01 03:40:00	19.44	49.22
2024-03-01 03:45:00	19.53	49.12
2024-03-01 03:50:00	19.45	49.07
2024-03-01 03:55:00	19.45	48.95
2024-03-01 04:00:00	19.47	49.00
2024-03-01 04:05:00	19.48	48.92
2024-03-01 04:10:00	19.41	48.78

2024-03-01 04:15:00	19.47	48.81
2024-03-01 04:20:00	19.44	48.75
2024-03-01 04:25:00	19.45	48.65
2024-03-01 04:30:00	19.45	48.58
2024-03-01 04:35:00	19.45	48.51
2024-03-01 04:40:00	19.34	48.37
2024-03-01 04:45:00	19.50	48.43
2024-03-01 04:50:00	19.32	48.28
2024-03-01 04:55:00	19.51	48.27
2024-03-01 05:00:00	19.41	48.16
2024-03-01 05:05:00	19.39	48.09
2024-03-01 05:10:00	19.47	48.01
2024-03-01 05:15:00	19.37	48.00
2024-03-01 05:20:00	19.51	47.88
2024-03-01 05:25:00	19.44	47.95
2024-03-01 05:30:00	19.48	47.89
2024-03-01 05:35:00	19.39	47.85
2024-03-01 05:40:00	19.48	47.74
2024-03-01 05:45:00	19.47	47.72
2024-03-01 05:50:00	19.44	47.74
2024-03-01 05:55:00	19.32	47.59
2024-03-01 06:00:00	19.38	47.58
2024-03-01 06:05:00	19.48	47.55
2024-03-01 06:10:00	19.39	47.45
2024-03-01 06:15:00	19.37	47.38
2024-03-01 06:20:00	19.41	47.29
2024-03-01 06:25:00	19.45	47.27
2024-03-01 06:30:00	19.44	47.29
2024-03-01 06:35:00	19.45	47.33
2024-03-01 06:40:00	19.45	47.31
2024-03-01 06:45:00	19.38	47.28
2024-03-01 06:50:00	19.43	47.26
2024-03-01 06:55:00	19.45	47.33
2024-03-01 07:00:00	19.37	47.35
2024-03-01 07:05:00	19.35	47.34
2024-03-01 07:10:00	19.43	47.37
2024-03-01 07:15:00	19.45	47.22
2024-03-01 07:20:00	19.32	47.26
2024-03-01 07:25:00	19.38	47.24
2024-03-01 07:30:00	19.38	47.34
2024-03-01 07:35:00	19.45	47.31
2024-03-01 07:40:00	19.28	47.18
2024-03-01 07:45:00	19.37	47.27
2024-03-01 07:50:00	19.37	47.27
2024-03-01 07:55:00	19.44	47.17
2024-03-01 08:00:00	19.37	47.29
2024-03-01 08:05:00	19.44	47.40
2024-03-01 08:10:00	19.41	47.18
2024-03-01 08:15:00	19.35	47.27
2024-03-01 08:20:00	19.43	47.28
2024-03-01 08:25:00	19.41	47.38
2024-03-01 08:30:00	19.44	47.46
2024-03-01 08:35:00	19.41	47.43
2024-03-01 08:40:00	19.41	47.28
2024-03-01 08:45:00	19.37	47.29

2024-03-01 08:50:00	19.31	47.35
2024-03-01 08:55:00	19.39	47.21
2024-03-01 09:00:00	19.34	47.19
2024-03-01 09:05:00	19.31	47.25
2024-03-01 09:10:00	19.37	47.25
2024-03-01 09:15:00	19.43	47.22
2024-03-01 09:20:00	19.39	47.29
2024-03-01 09:25:00	19.37	47.37
2024-03-01 09:30:00	19.35	47.16
2024-03-01 09:35:00	19.34	47.12
2024-03-01 09:40:00	19.38	47.21
2024-03-01 09:45:00	19.28	47.11
2024-03-01 09:50:00	19.31	47.17
2024-03-01 09:55:00	19.39	47.07
2024-03-01 10:00:00	19.32	47.07
2024-03-01 10:05:00	19.30	47.06
2024-03-01 10:10:00	19.35	47.07
2024-03-01 10:15:00	19.34	46.99
2024-03-01 10:20:00	19.39	47.05
2024-03-01 10:25:00	19.27	46.82
2024-03-01 10:30:00	19.31	46.91
2024-03-01 10:35:00	19.39	47.00
2024-03-01 10:40:00	19.38	46.96
2024-03-01 10:45:00	19.35	46.90
2024-03-01 10:50:00	19.39	46.90
2024-03-01 10:55:00	19.31	46.81
2024-03-01 11:00:00	19.38	46.75
2024-03-01 11:05:00	19.30	46.84
2024-03-01 11:10:00	19.35	46.62
2024-03-01 11:15:00	19.27	46.68
2024-03-01 11:20:00	19.43	46.58
2024-03-01 11:25:00	19.37	46.63
2024-03-01 11:30:00	19.26	46.63
2024-03-01 11:35:00	19.34	46.58
2024-03-01 11:40:00	19.23	46.48
2024-03-01 11:45:00	19.31	46.48
2024-03-01 11:50:00	19.35	46.42
2024-03-01 11:55:00	19.39	46.56
2024-03-01 12:00:00	19.28	46.42
2024-03-01 12:05:00	19.31	46.35
2024-03-01 12:10:00	19.34	46.35
2024-03-01 12:15:00	19.31	46.30
2024-03-01 12:20:00	19.35	46.33
2024-03-01 12:25:00	19.28	46.44
2024-03-01 12:30:00	19.23	46.36
2024-03-01 12:35:00	19.31	46.38
2024-03-01 12:40:00	19.32	46.40
2024-03-01 12:45:00	19.23	46.25
2024-03-01 12:50:00	19.30	46.18
2024-03-01 12:55:00	19.32	46.12
2024-03-01 13:00:00	19.27	46.26
2024-03-01 13:05:00	19.23	46.06
2024-03-01 13:10:00	19.27	46.16
2024-03-01 13:15:00	19.32	46.08
2024-03-01 13:20:00	19.21	46.20

2024-03-01 13:25:00	19.26	46.16
2024-03-01 13:30:00	19.39	46.02
2024-03-01 13:35:00	19.31	46.18
2024-03-01 13:40:00	19.24	46.17
2024-03-01 13:45:00	19.28	46.18
2024-03-01 13:50:00	19.31	46.21
2024-03-01 13:55:00	19.28	46.07
2024-03-01 14:00:00	19.27	46.22
2024-03-01 14:05:00	19.34	46.07
2024-03-01 14:10:00	19.32	46.13
2024-03-01 14:15:00	19.34	46.13
2024-03-01 14:20:00	19.27	46.00
2024-03-01 14:25:00	19.32	45.83
2024-03-01 14:30:00	19.28	45.93
2024-03-01 14:35:00	19.28	45.96
2024-03-01 14:40:00	19.26	45.99
2024-03-01 14:45:00	19.20	45.97
2024-03-01 14:50:00	19.28	45.92
2024-03-01 14:55:00	19.23	45.82
2024-03-01 15:00:00	19.26	45.76
2024-03-01 15:05:00	19.28	45.96
2024-03-01 15:10:00	19.23	45.76
2024-03-01 15:15:00	19.26	45.77
2024-03-01 15:20:00	19.27	45.86
2024-03-01 15:25:00	19.18	45.83
2024-03-01 15:30:00	19.28	45.71
2024-03-01 15:35:00	19.37	45.82
2024-03-01 15:40:00	19.16	45.73
2024-03-01 15:45:00	19.26	45.76
2024-03-01 15:50:00	19.27	45.68
2024-03-01 15:55:00	19.23	45.67
2024-03-01 16:00:00	19.21	45.60
2024-03-01 16:05:00	19.17	45.73
2024-03-01 16:10:00	19.26	45.76
2024-03-01 16:15:00	19.27	45.66
2024-03-01 16:20:00	19.24	45.61
2024-03-01 16:25:00	19.23	45.61
2024-03-01 16:30:00	19.28	45.64
2024-03-01 16:35:00	19.21	45.71
2024-03-01 16:40:00	19.20	45.49
2024-03-01 16:45:00	19.26	45.54
2024-03-01 16:50:00	19.18	45.60
2024-03-01 16:55:00	19.24	45.54
2024-03-01 17:00:00	19.30	45.55
2024-03-01 17:05:00	19.24	45.47
2024-03-01 17:10:00	19.23	45.52
2024-03-01 17:15:00	19.24	45.41
2024-03-01 17:20:00	19.14	45.46
2024-03-01 17:25:00	19.28	45.51
2024-03-01 17:30:00	19.27	45.53
2024-03-01 17:35:00	19.18	45.44
2024-03-01 17:40:00	19.14	45.42
2024-03-01 17:45:00	19.27	45.40
2024-03-01 17:50:00	19.18	45.33
2024-03-01 17:55:00	19.21	45.42

2024-03-01 18:00:00	19.23	45.42
2024-03-01 18:05:00	19.21	45.38
2024-03-01 18:10:00	19.16	45.45
2024-03-01 18:15:00	19.21	45.40
2024-03-01 18:20:00	19.24	45.44
2024-03-01 18:25:00	19.27	45.54
2024-03-01 18:30:00	19.17	45.48
2024-03-01 18:35:00	19.16	45.54
2024-03-01 18:40:00	19.17	45.52
2024-03-01 18:45:00	19.13	45.59
2024-03-01 18:50:00	19.21	45.65
2024-03-01 18:55:00	19.13	45.61
2024-03-01 19:00:00	19.23	45.79
2024-03-01 19:05:00	19.21	45.61
2024-03-01 19:10:00	19.30	45.70
2024-03-01 19:15:00	19.18	45.60
2024-03-01 19:20:00	19.18	45.73
2024-03-01 19:25:00	19.28	45.56
2024-03-01 19:30:00	19.14	45.74
2024-03-01 19:35:00	19.20	45.63
2024-03-01 19:40:00	19.28	45.81
2024-03-01 19:45:00	19.13	45.65
2024-03-01 19:50:00	19.21	45.68
2024-03-01 19:55:00	19.17	45.71
2024-03-01 20:00:00	19.07	45.79
2024-03-01 20:05:00	19.16	45.85
2024-03-01 20:10:00	19.18	45.88
2024-03-01 20:15:00	19.17	45.71
2024-03-01 20:20:00	19.08	45.79
2024-03-01 20:25:00	19.10	45.89
2024-03-01 20:30:00	19.11	45.70
2024-03-01 20:35:00	19.23	45.87
2024-03-01 20:40:00	19.16	45.83
2024-03-01 20:45:00	19.16	45.82
2024-03-01 20:50:00	19.14	45.83
2024-03-01 20:55:00	19.31	45.96
2024-03-01 21:00:00	19.18	45.91
2024-03-01 21:05:00	19.07	46.03
2024-03-01 21:10:00	19.21	45.94
2024-03-01 21:15:00	19.18	45.97
2024-03-01 21:20:00	19.18	45.88
2024-03-01 21:25:00	19.17	45.87
2024-03-01 21:30:00	19.11	45.94
2024-03-01 21:35:00	19.23	45.96
2024-03-01 21:40:00	19.18	45.95
2024-03-01 21:45:00	19.20	45.97
2024-03-01 21:50:00	19.18	45.95
2024-03-01 21:55:00	19.16	45.93
2024-03-01 22:00:00	19.11	45.93
2024-03-01 22:05:00	19.17	45.97
2024-03-01 22:10:00	19.13	45.84
2024-03-01 22:15:00	19.16	45.85
2024-03-01 22:20:00	19.16	46.02
2024-03-01 22:25:00	19.10	45.88
2024-03-01 22:30:00	19.21	45.96

2024-03-01 22:35:00	19.14	45.99
2024-03-01 22:40:00	19.20	45.92
2024-03-01 22:45:00	19.07	45.82
2024-03-01 22:50:00	19.11	45.94
2024-03-01 22:55:00	19.23	45.86
2024-03-01 23:00:00	19.11	45.81
2024-03-01 23:05:00	19.13	46.03
2024-03-01 23:10:00	19.10	45.82
2024-03-01 23:15:00	19.16	45.80
2024-03-01 23:20:00	19.04	45.90
2024-03-01 23:25:00	19.08	45.84
2024-03-01 23:30:00	19.17	45.99
2024-03-01 23:35:00	19.14	45.92
2024-03-01 23:40:00	19.06	45.77
2024-03-01 23:45:00	19.10	45.89
2024-03-01 23:50:00	19.13	45.86
2024-03-01 23:55:00	19.11	45.87
2024-03-02 00:00:00	19.03	45.92
2024-03-02 00:05:00	19.11	45.88
2024-03-02 00:10:00	19.13	45.89
2024-03-02 00:15:00	19.18	45.78
2024-03-02 00:20:00	19.13	45.94
2024-03-02 00:25:00	19.14	45.85
2024-03-02 00:30:00	19.08	45.79
2024-03-02 00:35:00	19.06	45.74
2024-03-02 00:40:00	19.04	45.86
2024-03-02 00:45:00	19.17	45.80
2024-03-02 00:50:00	18.99	45.88
2024-03-02 00:55:00	19.11	45.81
2024-03-02 01:00:00	19.13	45.97
2024-03-02 01:05:00	19.07	45.89
2024-03-02 01:10:00	19.17	45.92
2024-03-02 01:15:00	19.16	45.92
2024-03-02 01:20:00	19.14	45.85
2024-03-02 01:25:00	19.07	45.84
2024-03-02 01:30:00	19.10	45.79
2024-03-02 01:35:00	19.16	45.77
2024-03-02 01:40:00	19.02	45.86
2024-03-02 01:45:00	19.08	45.83
2024-03-02 01:50:00	19.04	45.87
2024-03-02 01:55:00	19.04	45.62
2024-03-02 02:00:00	18.96	45.88
2024-03-02 02:05:00	19.10	45.59
2024-03-02 02:10:00	19.00	45.61
2024-03-02 02:15:00	19.02	45.64
2024-03-02 02:20:00	19.06	45.79
2024-03-02 02:25:00	19.00	45.61
2024-03-02 02:30:00	19.11	45.62
2024-03-02 02:35:00	19.11	45.62
2024-03-02 02:40:00	19.13	45.64
2024-03-02 02:45:00	19.00	45.63
2024-03-02 02:50:00	19.10	45.45
2024-03-02 02:55:00	19.03	45.62
2024-03-02 03:00:00	19.03	45.50
2024-03-02 03:05:00	18.90	45.70

2024-03-02 03:10:00	19.00	45.58
2024-03-02 03:15:00	19.04	45.59
2024-03-02 03:20:00	19.10	45.61
2024-03-02 03:25:00	19.04	45.57
2024-03-02 03:30:00	19.08	45.54
2024-03-02 03:35:00	19.04	45.58
2024-03-02 03:40:00	19.08	45.51
2024-03-02 03:45:00	18.95	45.49
2024-03-02 03:50:00	19.03	45.55
2024-03-02 03:55:00	19.00	45.54
2024-03-02 04:00:00	19.00	45.49
2024-03-02 04:05:00	19.02	45.55
2024-03-02 04:10:00	19.00	45.48
2024-03-02 04:15:00	18.99	45.50
2024-03-02 04:20:00	19.02	45.52
2024-03-02 04:25:00	18.92	45.60
2024-03-02 04:30:00	18.99	45.61
2024-03-02 04:35:00	19.07	45.55
2024-03-02 04:40:00	18.93	45.46
2024-03-02 04:45:00	19.03	45.50
2024-03-02 04:50:00	19.02	45.55
2024-03-02 04:55:00	18.95	45.42
2024-03-02 05:00:00	18.97	45.38
2024-03-02 05:05:00	18.97	45.21
2024-03-02 05:10:00	18.93	45.24
2024-03-02 05:15:00	18.99	45.26
2024-03-02 05:20:00	19.03	45.26
2024-03-02 05:25:00	18.90	45.22
2024-03-02 05:30:00	18.99	45.21
2024-03-02 05:35:00	18.90	45.17
2024-03-02 05:40:00	18.95	45.03
2024-03-02 05:45:00	19.03	45.06
2024-03-02 05:50:00	18.97	45.11
2024-03-02 05:55:00	19.00	44.94
2024-03-02 06:00:00	18.95	45.10
2024-03-02 06:05:00	18.95	44.92
2024-03-02 06:10:00	19.04	44.94
2024-03-02 06:15:00	18.93	45.01
2024-03-02 06:20:00	19.00	45.05
2024-03-02 06:25:00	18.89	44.90
2024-03-02 06:30:00	18.96	44.83
2024-03-02 06:35:00	18.86	44.92
2024-03-02 06:40:00	18.97	44.91
2024-03-02 06:45:00	18.95	44.86
2024-03-02 06:50:00	19.04	44.76
2024-03-02 06:55:00	18.87	44.77
2024-03-02 07:00:00	18.86	44.72
2024-03-02 07:05:00	18.93	44.70
2024-03-02 07:10:00	18.86	44.69
2024-03-02 07:15:00	18.95	44.67
2024-03-02 07:20:00	18.85	44.64
2024-03-02 07:25:00	18.82	44.78
2024-03-02 07:30:00	18.92	44.56
2024-03-02 07:35:00	18.85	44.62
2024-03-02 07:40:00	18.87	44.36

2024-03-02 07:45:00	18.93	44.44
2024-03-02 07:50:00	18.79	44.30
2024-03-02 07:55:00	18.90	44.39
2024-03-02 08:00:00	18.95	44.40
2024-03-02 08:05:00	18.85	44.35
2024-03-02 08:10:00	18.93	44.21
2024-03-02 08:15:00	18.83	44.17
2024-03-02 08:20:00	18.79	44.22
2024-03-02 08:25:00	18.86	44.24
2024-03-02 08:30:00	18.85	44.25
2024-03-02 08:35:00	18.85	44.19
2024-03-02 08:40:00	18.76	44.14
2024-03-02 08:45:00	18.82	44.19
2024-03-02 08:50:00	18.87	44.09
2024-03-02 08:55:00	18.83	44.05
2024-03-02 09:00:00	18.87	44.04
2024-03-02 09:05:00	18.79	44.16
2024-03-02 09:10:00	18.85	44.14
2024-03-02 09:15:00	18.79	44.02
2024-03-02 09:20:00	18.90	44.09
2024-03-02 09:25:00	18.77	44.25
2024-03-02 09:30:00	18.75	44.13
2024-03-02 09:35:00	18.83	44.12
2024-03-02 09:40:00	18.73	44.20
2024-03-02 09:45:00	18.80	44.21
2024-03-02 09:50:00	18.76	44.12
2024-03-02 09:55:00	18.73	44.16
2024-03-02 10:00:00	18.76	44.25
2024-03-02 10:05:00	18.76	44.34
2024-03-02 10:10:00	18.79	44.27
2024-03-02 10:15:00	18.83	44.34
2024-03-02 10:20:00	18.80	44.21
2024-03-02 10:25:00	18.77	44.28
2024-03-02 10:30:00	18.77	44.38
2024-03-02 10:35:00	18.76	44.47
2024-03-02 10:40:00	18.77	44.33
2024-03-02 10:45:00	18.83	44.28
2024-03-02 10:50:00	18.79	44.34
2024-03-02 10:55:00	18.80	44.38
2024-03-02 11:00:00	18.75	44.24
2024-03-02 11:05:00	18.79	44.39
2024-03-02 11:10:00	18.80	44.27
2024-03-02 11:15:00	18.72	44.40
2024-03-02 11:20:00	18.69	44.35
2024-03-02 11:25:00	18.75	44.35
2024-03-02 11:30:00	18.73	44.28
2024-03-02 11:35:00	18.69	44.25
2024-03-02 11:40:00	18.70	44.29
2024-03-02 11:45:00	18.79	44.27
2024-03-02 11:50:00	18.65	44.27
2024-03-02 11:55:00	18.68	44.32
2024-03-02 12:00:00	18.80	44.21
2024-03-02 12:05:00	18.75	44.28
2024-03-02 12:10:00	18.56	44.14
2024-03-02 12:15:00	18.73	44.17

2024-03-02 12:20:00	18.79	44.13
2024-03-02 12:25:00	18.69	44.31
2024-03-02 12:30:00	18.65	44.14
2024-03-02 12:35:00	18.75	44.11
2024-03-02 12:40:00	18.76	44.14
2024-03-02 12:45:00	18.77	44.07
2024-03-02 12:50:00	18.73	44.18
2024-03-02 12:55:00	18.66	44.11
2024-03-02 13:00:00	18.73	44.02
2024-03-02 13:05:00	18.69	43.85
2024-03-02 13:10:00	18.75	43.98
2024-03-02 13:15:00	18.68	43.99
2024-03-02 13:20:00	18.68	44.08
2024-03-02 13:25:00	18.75	43.93
2024-03-02 13:30:00	18.66	43.96
2024-03-02 13:35:00	18.65	43.82
2024-03-02 13:40:00	18.63	43.88
2024-03-02 13:45:00	18.68	43.89
2024-03-02 13:50:00	18.73	44.00
2024-03-02 13:55:00	18.72	43.90
2024-03-02 14:00:00	18.69	43.86
2024-03-02 14:05:00	18.60	43.87
2024-03-02 14:10:00	18.66	43.70
2024-03-02 14:15:00	18.69	43.71
2024-03-02 14:20:00	18.66	43.71
2024-03-02 14:25:00	18.69	43.69
2024-03-02 14:30:00	18.72	43.59
2024-03-02 14:35:00	18.65	43.63
2024-03-02 14:40:00	18.72	43.61
2024-03-02 14:45:00	18.69	43.72
2024-03-02 14:50:00	18.65	43.64
2024-03-02 14:55:00	18.65	43.67
2024-03-02 15:00:00	18.69	43.63
2024-03-02 15:05:00	18.68	43.56
2024-03-02 15:10:00	18.60	43.54
2024-03-02 15:15:00	18.62	43.59
2024-03-02 15:20:00	18.66	43.46
2024-03-02 15:25:00	18.70	43.51
2024-03-02 15:30:00	18.62	43.63
2024-03-02 15:35:00	18.73	43.58
2024-03-02 15:40:00	18.63	43.43
2024-03-02 15:45:00	18.69	43.60
2024-03-02 15:50:00	18.60	43.44
2024-03-02 15:55:00	18.68	43.49
2024-03-02 16:00:00	18.69	43.55
2024-03-02 16:05:00	18.63	43.52
2024-03-02 16:10:00	18.73	43.47
2024-03-02 16:15:00	18.65	43.62
2024-03-02 16:20:00	18.59	43.49
2024-03-02 16:25:00	18.62	43.54
2024-03-02 16:30:00	18.68	43.55
2024-03-02 16:35:00	18.70	43.53
2024-03-02 16:40:00	18.62	43.53
2024-03-02 16:45:00	18.55	43.53
2024-03-02 16:50:00	18.72	43.53

2024-03-02 16:55:00	18.69	43.53
2024-03-02 17:00:00	18.65	43.45
2024-03-02 17:05:00	18.58	43.51
2024-03-02 17:10:00	18.63	43.54
2024-03-02 17:15:00	18.63	43.55
2024-03-02 17:20:00	18.68	43.49
2024-03-02 17:25:00	18.72	43.56
2024-03-02 17:30:00	18.59	43.57
2024-03-02 17:35:00	18.62	43.55
2024-03-02 17:40:00	18.59	43.64
2024-03-02 17:45:00	18.63	43.62
2024-03-02 17:50:00	18.65	43.67
2024-03-02 17:55:00	18.63	43.66
2024-03-02 18:00:00	18.59	43.71
2024-03-02 18:05:00	18.66	43.52
2024-03-02 18:10:00	18.52	43.62
2024-03-02 18:15:00	18.49	43.50
2024-03-02 18:20:00	18.55	43.55
2024-03-02 18:25:00	18.59	43.64
2024-03-02 18:30:00	18.65	43.48
2024-03-02 18:35:00	18.59	43.43
2024-03-02 18:40:00	18.60	43.50
2024-03-02 18:45:00	18.52	43.47
2024-03-02 18:50:00	18.58	43.60
2024-03-02 18:55:00	18.56	43.54
2024-03-02 19:00:00	18.56	43.64
2024-03-02 19:05:00	18.60	43.64
2024-03-02 19:10:00	18.52	43.63
2024-03-02 19:15:00	18.53	43.57
2024-03-02 19:20:00	18.53	43.58
2024-03-02 19:25:00	18.69	43.69
2024-03-02 19:30:00	18.55	43.63
2024-03-02 19:35:00	18.65	43.70
2024-03-02 19:40:00	18.65	43.53
2024-03-02 19:45:00	18.51	43.72
2024-03-02 19:50:00	18.60	43.60
2024-03-02 19:55:00	18.62	43.67
2024-03-02 20:00:00	18.60	43.60
2024-03-02 20:05:00	18.56	43.63
2024-03-02 20:10:00	18.55	43.74
2024-03-02 20:15:00	18.62	43.86
2024-03-02 20:20:00	18.55	43.58
2024-03-02 20:25:00	18.62	43.76
2024-03-02 20:30:00	18.63	43.70
2024-03-02 20:35:00	18.60	43.89
2024-03-02 20:40:00	18.49	43.75
2024-03-02 20:45:00	18.62	43.69
2024-03-02 20:50:00	18.62	43.72
2024-03-02 20:55:00	18.55	43.70
2024-03-02 21:00:00	18.56	43.68
2024-03-02 21:05:00	18.59	43.73
2024-03-02 21:10:00	18.59	43.76
2024-03-02 21:15:00	18.60	43.81
2024-03-02 21:20:00	18.66	43.82
2024-03-02 21:25:00	18.55	43.74

2024-03-02 21:30:00	18.53	43.83
2024-03-02 21:35:00	18.47	43.82
2024-03-02 21:40:00	18.58	43.80
2024-03-02 21:45:00	18.60	43.81
2024-03-02 21:50:00	18.49	43.80
2024-03-02 21:55:00	18.60	43.79
2024-03-02 22:00:00	18.52	43.80
2024-03-02 22:05:00	18.52	43.81
2024-03-02 22:10:00	18.58	43.84
2024-03-02 22:15:00	18.55	43.81
2024-03-02 22:20:00	18.49	43.86
2024-03-02 22:25:00	18.56	43.86
2024-03-02 22:30:00	18.60	43.95
2024-03-02 22:35:00	18.52	43.96
2024-03-02 22:40:00	18.47	43.87
2024-03-02 22:45:00	18.53	43.92
2024-03-02 22:50:00	18.53	43.96
2024-03-02 22:55:00	18.63	44.00
2024-03-02 23:00:00	18.49	44.07
2024-03-02 23:05:00	18.56	43.97
2024-03-02 23:10:00	18.62	43.97
2024-03-02 23:15:00	18.56	43.96
2024-03-02 23:20:00	18.53	43.94
2024-03-02 23:25:00	18.55	44.02
2024-03-02 23:30:00	18.55	44.03
2024-03-02 23:35:00	18.51	43.98
2024-03-02 23:40:00	18.52	44.03
2024-03-02 23:45:00	18.53	44.08
2024-03-02 23:50:00	18.52	44.18
2024-03-02 23:55:00	18.49	44.01
2024-03-03 00:00:00	18.53	44.07
2024-03-03 00:05:00	18.63	44.23
2024-03-03 00:10:00	18.52	44.23
2024-03-03 00:15:00	18.56	44.27
2024-03-03 00:20:00	18.52	44.17
2024-03-03 00:25:00	18.52	44.16
2024-03-03 00:30:00	18.56	44.18
2024-03-03 00:35:00	18.56	44.20
2024-03-03 00:40:00	18.53	44.22
2024-03-03 00:45:00	18.51	44.16
2024-03-03 00:50:00	18.69	44.32
2024-03-03 00:55:00	18.53	44.22
2024-03-03 01:00:00	18.63	44.36
2024-03-03 01:05:00	18.51	44.29
2024-03-03 01:10:00	18.59	44.49
2024-03-03 01:15:00	18.47	44.30
2024-03-03 01:20:00	18.48	44.44
2024-03-03 01:25:00	18.49	44.38
2024-03-03 01:30:00	18.59	44.45
2024-03-03 01:35:00	18.60	44.45
2024-03-03 01:40:00	18.52	44.43
2024-03-03 01:45:00	18.52	44.44
2024-03-03 01:50:00	18.51	44.50
2024-03-03 01:55:00	18.63	44.49
2024-03-03 02:00:00	18.55	44.43

2024-03-03 02:05:00	18.47	44.49
2024-03-03 02:10:00	18.47	44.60
2024-03-03 02:15:00	18.53	44.61
2024-03-03 02:20:00	18.52	44.52
2024-03-03 02:25:00	18.58	44.57
2024-03-03 02:30:00	18.56	44.67
2024-03-03 02:35:00	18.68	44.68
2024-03-03 02:40:00	18.58	44.60
2024-03-03 02:45:00	18.52	44.67
2024-03-03 02:50:00	18.51	44.72
2024-03-03 02:55:00	18.48	44.64
2024-03-03 03:00:00	18.53	44.80
2024-03-03 03:05:00	18.51	44.74
2024-03-03 03:10:00	18.48	44.87
2024-03-03 03:15:00	18.48	44.75
2024-03-03 03:20:00	18.58	44.88
2024-03-03 03:25:00	18.44	44.87
2024-03-03 03:30:00	18.53	45.01
2024-03-03 03:35:00	18.48	44.94
2024-03-03 03:40:00	18.52	44.91
2024-03-03 03:45:00	18.47	44.95
2024-03-03 03:50:00	18.44	44.96
2024-03-03 03:55:00	18.59	45.05
2024-03-03 04:00:00	18.52	45.05
2024-03-03 04:05:00	18.59	45.15
2024-03-03 04:10:00	18.44	45.17
2024-03-03 04:15:00	18.45	45.19
2024-03-03 04:20:00	18.48	45.24
2024-03-03 04:25:00	18.47	45.28
2024-03-03 04:30:00	18.58	45.33
2024-03-03 04:35:00	18.45	45.31
2024-03-03 04:40:00	18.56	45.41
2024-03-03 04:45:00	18.53	45.43
2024-03-03 04:50:00	18.48	45.38
2024-03-03 04:55:00	18.63	45.49
2024-03-03 05:00:00	18.51	45.50
2024-03-03 05:05:00	18.51	45.56
2024-03-03 05:10:00	18.58	45.73
2024-03-03 05:15:00	18.63	45.58
2024-03-03 05:20:00	18.48	45.68
2024-03-03 05:25:00	18.55	45.71
2024-03-03 05:30:00	18.49	45.68
2024-03-03 05:35:00	18.48	45.88
2024-03-03 05:40:00	18.52	45.87
2024-03-03 05:45:00	18.58	45.93
2024-03-03 05:50:00	18.48	45.92
2024-03-03 05:55:00	18.53	45.94
2024-03-03 06:00:00	18.53	45.97
2024-03-03 06:05:00	18.41	46.00
2024-03-03 06:10:00	18.49	45.97
2024-03-03 06:15:00	18.48	46.12
2024-03-03 06:20:00	18.53	46.10
2024-03-03 06:25:00	18.52	46.04
2024-03-03 06:30:00	18.58	46.24
2024-03-03 06:35:00	18.49	46.24

2024-03-03 06:40:00	18.55	46.27
2024-03-03 06:45:00	18.52	46.34
2024-03-03 06:50:00	18.52	46.41
2024-03-03 06:55:00	18.52	46.36
2024-03-03 07:00:00	18.51	46.37
2024-03-03 07:05:00	18.53	46.51
2024-03-03 07:10:00	18.49	46.55
2024-03-03 07:15:00	18.53	46.65
2024-03-03 07:20:00	18.52	46.59
2024-03-03 07:25:00	18.56	46.68
2024-03-03 07:30:00	18.62	46.75
2024-03-03 07:35:00	18.47	46.88
2024-03-03 07:40:00	18.48	46.86
2024-03-03 07:45:00	18.47	46.88
2024-03-03 07:50:00	18.52	46.91
2024-03-03 07:55:00	18.51	46.89
2024-03-03 08:00:00	18.47	46.96
2024-03-03 08:05:00	18.49	46.98
2024-03-03 08:10:00	18.48	47.02
2024-03-03 08:15:00	18.47	47.11
2024-03-03 08:20:00	18.63	47.24
2024-03-03 08:25:00	18.51	47.05
2024-03-03 08:30:00	18.56	47.29
2024-03-03 08:35:00	18.52	47.27
2024-03-03 08:40:00	18.52	47.30
2024-03-03 08:45:00	18.55	47.32
2024-03-03 08:50:00	18.53	47.46
2024-03-03 08:55:00	18.48	47.46
2024-03-03 09:00:00	18.47	47.46
2024-03-03 09:05:00	18.45	47.49
2024-03-03 09:10:00	18.49	47.57
2024-03-03 09:15:00	18.51	47.66
2024-03-03 09:20:00	18.51	47.66
2024-03-03 09:25:00	18.51	47.76
2024-03-03 09:30:00	18.44	47.74
2024-03-03 09:35:00	18.47	47.88
2024-03-03 09:40:00	18.49	47.91
2024-03-03 09:45:00	18.55	47.84
2024-03-03 09:50:00	18.49	47.95
2024-03-03 09:55:00	18.45	48.11
2024-03-03 10:00:00	18.52	48.18
2024-03-03 10:05:00	18.49	48.21
2024-03-03 10:10:00	18.58	48.30
2024-03-03 10:15:00	18.56	48.39
2024-03-03 10:20:00	18.60	48.43
2024-03-03 10:25:00	18.42	48.48
2024-03-03 10:30:00	18.51	48.63
2024-03-03 10:35:00	18.48	48.58
2024-03-03 10:40:00	18.53	48.69
2024-03-03 10:45:00	18.49	48.66
2024-03-03 10:50:00	18.53	48.71
2024-03-03 10:55:00	18.55	48.89
2024-03-03 11:00:00	18.44	48.77
2024-03-03 11:05:00	18.48	48.98
2024-03-03 11:10:00	18.52	48.86

2024-03-03 11:15:00	18.51	49.06
2024-03-03 11:20:00	18.60	49.07
2024-03-03 11:25:00	18.49	49.00
2024-03-03 11:30:00	18.49	49.13
2024-03-03 11:35:00	18.56	49.23
2024-03-03 11:40:00	18.53	49.35
2024-03-03 11:45:00	18.49	49.43
2024-03-03 11:50:00	18.48	49.49
2024-03-03 11:55:00	18.44	49.36
2024-03-03 12:00:00	18.58	49.49
2024-03-03 12:05:00	18.51	49.47
2024-03-03 12:10:00	18.55	49.71
2024-03-03 12:15:00	18.59	49.61
2024-03-03 12:20:00	18.41	49.71
2024-03-03 12:25:00	18.45	49.90
2024-03-03 12:30:00	18.55	49.85
2024-03-03 12:35:00	18.48	50.00
2024-03-03 12:40:00	18.58	50.05
2024-03-03 12:45:00	18.47	50.12
2024-03-03 12:50:00	18.55	50.16
2024-03-03 12:55:00	18.59	50.13
2024-03-03 13:00:00	18.53	50.34
2024-03-03 13:05:00	18.56	50.32
2024-03-03 13:10:00	18.51	50.30
2024-03-03 13:15:00	18.53	50.38
2024-03-03 13:20:00	18.63	50.37
2024-03-03 13:25:00	18.63	50.41
2024-03-03 13:30:00	18.56	50.32
2024-03-03 13:35:00	18.52	50.48
2024-03-03 13:40:00	18.58	50.50
2024-03-03 13:45:00	18.52	50.54
2024-03-03 13:50:00	18.62	50.61
2024-03-03 13:55:00	18.55	50.75
2024-03-03 14:00:00	18.53	50.51
2024-03-03 14:05:00	18.66	50.72
2024-03-03 14:10:00	18.53	50.64
2024-03-03 14:15:00	18.53	50.78
2024-03-03 14:20:00	18.52	50.68
2024-03-03 14:25:00	18.52	50.76
2024-03-03 14:30:00	18.63	50.77
2024-03-03 14:35:00	18.53	50.72
2024-03-03 14:40:00	18.58	50.79
2024-03-03 14:45:00	18.52	50.74
2024-03-03 14:50:00	18.63	50.89
2024-03-03 14:55:00	18.49	50.86
2024-03-03 15:00:00	18.52	50.93
2024-03-03 15:05:00	18.49	50.97
2024-03-03 15:10:00	18.52	51.06
2024-03-03 15:15:00	18.53	50.93
2024-03-03 15:20:00	18.69	51.01
2024-03-03 15:25:00	18.59	51.06
2024-03-03 15:30:00	18.53	51.15
2024-03-03 15:35:00	18.52	51.09
2024-03-03 15:40:00	18.59	51.10
2024-03-03 15:45:00	18.60	51.06

2024-03-03 15:50:00	18.56	51.28
2024-03-03 15:55:00	18.58	51.30
2024-03-03 16:00:00	18.52	51.29
2024-03-03 16:05:00	18.53	51.29
2024-03-03 16:10:00	18.58	51.49
2024-03-03 16:15:00	18.56	51.38
2024-03-03 16:20:00	18.48	51.43
2024-03-03 16:25:00	18.47	51.40
2024-03-03 16:30:00	18.60	51.46
2024-03-03 16:35:00	18.58	51.52
2024-03-03 16:40:00	18.58	51.44
2024-03-03 16:45:00	18.52	51.46
2024-03-03 16:50:00	18.62	51.49
2024-03-03 16:55:00	18.59	51.54
2024-03-03 17:00:00	18.62	51.59
2024-03-03 17:05:00	18.56	51.67
2024-03-03 17:10:00	18.65	51.62
2024-03-03 17:15:00	18.58	51.73
2024-03-03 17:20:00	18.55	51.83
2024-03-03 17:25:00	18.53	51.77
2024-03-03 17:30:00	18.59	51.78
2024-03-03 17:35:00	18.58	51.91
2024-03-03 17:40:00	18.53	51.84
2024-03-03 17:45:00	18.58	51.97
2024-03-03 17:50:00	18.60	51.83
2024-03-03 17:55:00	18.65	52.03
2024-03-03 18:00:00	18.62	51.90
2024-03-03 18:05:00	18.62	52.07
2024-03-03 18:10:00	18.63	51.95
2024-03-03 18:15:00	18.60	52.09
2024-03-03 18:20:00	18.58	51.91
2024-03-03 18:25:00	18.59	52.13
2024-03-03 18:30:00	18.60	52.14
2024-03-03 18:35:00	18.48	52.14
2024-03-03 18:40:00	18.52	52.07
2024-03-03 18:45:00	18.56	52.09
2024-03-03 18:50:00	18.56	52.17
2024-03-03 18:55:00	18.65	52.23
2024-03-03 19:00:00	18.52	52.27
2024-03-03 19:05:00	18.62	52.20
2024-03-03 19:10:00	18.59	52.30
2024-03-03 19:15:00	18.58	52.32
2024-03-03 19:20:00	18.56	52.45
2024-03-03 19:25:00	18.72	52.31
2024-03-03 19:30:00	18.62	52.45
2024-03-03 19:35:00	18.59	52.41
2024-03-03 19:40:00	18.59	52.37
2024-03-03 19:45:00	18.60	52.38
2024-03-03 19:50:00	18.58	52.43
2024-03-03 19:55:00	18.68	52.42
2024-03-03 20:00:00	18.59	52.47
2024-03-03 20:05:00	18.58	52.44
2024-03-03 20:10:00	18.59	52.59
2024-03-03 20:15:00	18.72	52.52
2024-03-03 20:20:00	18.63	52.56

2024-03-03 20:25:00	18.58	52.54
2024-03-03 20:30:00	18.48	52.61
2024-03-03 20:35:00	18.59	52.57
2024-03-03 20:40:00	18.59	52.77
2024-03-03 20:45:00	18.60	52.65
2024-03-03 20:50:00	18.63	52.82
2024-03-03 20:55:00	18.56	52.68
2024-03-03 21:00:00	18.69	52.80
2024-03-03 21:05:00	18.62	52.75
2024-03-03 21:10:00	18.60	52.88
2024-03-03 21:15:00	18.66	52.77
2024-03-03 21:20:00	18.63	52.99
2024-03-03 21:25:00	18.55	52.85
2024-03-03 21:30:00	18.60	52.97
2024-03-03 21:35:00	18.59	52.92
2024-03-03 21:40:00	18.63	52.90
2024-03-03 21:45:00	18.62	53.03
2024-03-03 21:50:00	18.52	53.01
2024-03-03 21:55:00	18.63	53.08
2024-03-03 22:00:00	18.66	53.17
2024-03-03 22:05:00	18.55	53.29
2024-03-03 22:10:00	18.62	53.28
2024-03-03 22:15:00	18.68	53.40
2024-03-03 22:20:00	18.62	53.43
2024-03-03 22:25:00	18.68	53.53
2024-03-03 22:30:00	18.55	53.47
2024-03-03 22:35:00	18.66	53.61
2024-03-03 22:40:00	18.59	53.52
2024-03-03 22:45:00	18.65	54.03
2024-03-03 22:50:00	18.53	53.93
2024-03-03 22:55:00	18.66	54.12
2024-03-03 23:00:00	18.65	54.14
2024-03-03 23:05:00	18.60	54.35
2024-03-03 23:10:00	18.72	54.35
2024-03-03 23:15:00	18.68	54.54
2024-03-03 23:20:00	18.60	54.61
2024-03-03 23:25:00	18.69	54.71
2024-03-03 23:30:00	18.59	54.69
2024-03-03 23:35:00	18.69	54.79
2024-03-03 23:40:00	18.65	54.91
2024-03-03 23:45:00	18.58	54.96
2024-03-03 23:50:00	18.66	55.10
2024-03-03 23:55:00	18.75	55.18
2024-03-04 00:00:00	18.77	55.48
2024-03-04 00:05:00	18.66	55.35
2024-03-04 00:10:00	18.73	55.67
2024-03-04 00:15:00	18.66	55.73
2024-03-04 00:20:00	18.65	56.01
2024-03-04 00:25:00	18.65	55.91
2024-03-04 00:30:00	18.63	56.03
2024-03-04 00:35:00	18.76	56.09
2024-03-04 00:40:00	18.75	56.38
2024-03-04 00:45:00	18.72	56.43
2024-03-04 00:50:00	18.69	56.56
2024-03-04 00:55:00	18.63	56.59

2024-03-04 01:00:00	18.65	56.70
2024-03-04 01:05:00	18.68	56.93
2024-03-04 01:10:00	18.69	56.81
2024-03-04 01:15:00	18.66	56.98
2024-03-04 01:20:00	18.72	56.85
2024-03-04 01:25:00	18.69	57.18
2024-03-04 01:30:00	18.79	57.11
2024-03-04 01:35:00	18.70	57.43
2024-03-04 01:40:00	18.60	57.23
2024-03-04 01:45:00	18.69	57.53
2024-03-04 01:50:00	18.66	57.40
2024-03-04 01:55:00	18.77	57.60
2024-03-04 02:00:00	18.65	57.55
2024-03-04 02:05:00	18.73	57.83
2024-03-04 02:10:00	18.72	57.75
2024-03-04 02:15:00	18.72	57.93
2024-03-04 02:20:00	18.70	57.97
2024-03-04 02:25:00	18.75	57.94
2024-03-04 02:30:00	18.83	58.14
2024-03-04 02:35:00	18.77	58.32
2024-03-04 02:40:00	18.75	58.36
2024-03-04 02:45:00	18.73	58.23
2024-03-04 02:50:00	18.73	58.50
2024-03-04 02:55:00	18.73	58.40
2024-03-04 03:00:00	18.76	58.61
2024-03-04 03:05:00	18.73	58.48
2024-03-04 03:10:00	18.75	58.52
2024-03-04 03:15:00	18.75	58.51
2024-03-04 03:20:00	18.75	58.68
2024-03-04 03:25:00	18.70	58.70
2024-03-04 03:30:00	18.65	58.71
2024-03-04 03:35:00	18.76	58.94
2024-03-04 03:40:00	18.77	58.99
2024-03-04 03:45:00	18.73	58.97
2024-03-04 03:50:00	18.76	59.14
2024-03-04 03:55:00	18.82	59.26
2024-03-04 04:00:00	18.83	59.13
2024-03-04 04:05:00	18.83	59.22
2024-03-04 04:10:00	18.73	59.17
2024-03-04 04:15:00	18.80	59.40
2024-03-04 04:20:00	18.75	59.31
2024-03-04 04:25:00	18.75	59.71
2024-03-04 04:30:00	18.82	59.51
2024-03-04 04:35:00	18.79	59.56
2024-03-04 04:40:00	18.69	59.51
2024-03-04 04:45:00	18.79	59.66
2024-03-04 04:50:00	18.82	59.59
2024-03-04 04:55:00	18.79	59.76
2024-03-04 05:00:00	18.75	59.73
2024-03-04 05:05:00	18.75	59.76
2024-03-04 05:10:00	18.83	59.92
2024-03-04 05:15:00	18.85	59.88
2024-03-04 05:20:00	18.79	60.01
2024-03-04 05:25:00	18.72	60.00
2024-03-04 05:30:00	18.77	60.04

2024-03-04 05:35:00	18.80	60.04
2024-03-04 05:40:00	18.75	60.11
2024-03-04 05:45:00	18.82	60.06
2024-03-04 05:50:00	18.75	60.27
2024-03-04 05:55:00	18.77	60.11
2024-03-04 06:00:00	18.83	60.33
2024-03-04 06:05:00	18.83	60.15
2024-03-04 06:10:00	18.79	60.44
2024-03-04 06:15:00	18.92	60.34
2024-03-04 06:20:00	18.83	60.55
2024-03-04 06:25:00	18.77	60.39
2024-03-04 06:30:00	18.83	60.53
2024-03-04 06:35:00	18.83	60.58
2024-03-04 06:40:00	18.80	60.77
2024-03-04 06:45:00	18.83	60.58
2024-03-04 06:50:00	18.87	60.67
2024-03-04 06:55:00	18.75	60.77
2024-03-04 07:00:00	18.83	60.76
2024-03-04 07:05:00	18.77	60.78
2024-03-04 07:10:00	18.85	60.78
2024-03-04 07:15:00	18.76	60.88
2024-03-04 07:20:00	18.70	60.83
2024-03-04 07:25:00	18.80	60.99
2024-03-04 07:30:00	18.79	60.90
2024-03-04 07:35:00	18.79	61.17
2024-03-04 07:40:00	18.76	60.98
2024-03-04 07:45:00	18.83	61.22
2024-03-04 07:50:00	18.79	61.05
2024-03-04 07:55:00	18.87	61.23
2024-03-04 08:00:00	18.79	61.15
2024-03-04 08:05:00	18.86	61.34
2024-03-04 08:10:00	18.86	61.17
2024-03-04 08:15:00	18.86	61.37
2024-03-04 08:20:00	18.80	61.32
2024-03-04 08:25:00	18.85	61.18
2024-03-04 08:30:00	18.83	61.12
2024-03-04 08:35:00	18.83	61.33
2024-03-04 08:40:00	18.85	61.27
2024-03-04 08:45:00	18.79	61.53
2024-03-04 08:50:00	18.89	61.44
2024-03-04 08:55:00	18.83	61.57
2024-03-04 09:00:00	18.77	61.52
2024-03-04 09:05:00	18.82	61.70
2024-03-04 09:10:00	18.76	61.64
2024-03-04 09:15:00	18.89	61.66
2024-03-04 09:20:00	18.85	61.64
2024-03-04 09:25:00	18.85	61.63
2024-03-04 09:30:00	18.76	61.64
2024-03-04 09:35:00	18.92	61.65
2024-03-04 09:40:00	18.85	61.67
2024-03-04 09:45:00	18.82	61.53
2024-03-04 09:50:00	18.75	61.67
2024-03-04 09:55:00	18.86	61.63
2024-03-04 10:00:00	18.90	61.78
2024-03-04 10:05:00	18.85	61.64

2024-03-04 10:10:00	18.83	61.71
2024-03-04 10:15:00	18.82	61.55
2024-03-04 10:20:00	18.80	61.72
2024-03-04 10:25:00	18.95	61.58
2024-03-04 10:30:00	18.90	61.73
2024-03-04 10:35:00	18.85	61.72
2024-03-04 10:40:00	18.85	61.80
2024-03-04 10:45:00	18.90	61.54
2024-03-04 10:50:00	18.83	61.62
2024-03-04 10:55:00	18.80	61.50
2024-03-04 11:00:00	18.93	61.79
2024-03-04 11:05:00	18.77	61.57
2024-03-04 11:10:00	18.85	61.73
2024-03-04 11:15:00	18.92	61.60
2024-03-04 11:20:00	18.95	61.71
2024-03-04 11:25:00	18.79	61.58
2024-03-04 11:30:00	18.93	61.86
2024-03-04 11:35:00	18.90	61.69
2024-03-04 11:40:00	18.97	61.77
2024-03-04 11:45:00	18.87	61.78
2024-03-04 11:50:00	19.00	61.87
2024-03-04 11:55:00	18.87	61.95
2024-03-04 12:00:00	18.95	61.89
2024-03-04 12:05:00	18.90	62.01
2024-03-04 12:10:00	18.87	61.94
2024-03-04 12:15:00	18.85	62.02
2024-03-04 12:20:00	18.87	62.00
2024-03-04 12:25:00	18.87	62.18
2024-03-04 12:30:00	18.86	62.01
2024-03-04 12:35:00	18.87	62.06
2024-03-04 12:40:00	18.86	62.27
2024-03-04 12:45:00	18.90	62.16
2024-03-04 12:50:00	18.90	62.24
2024-03-04 12:55:00	18.92	62.26
2024-03-04 13:00:00	18.97	62.26
2024-03-04 13:05:00	18.89	62.18
2024-03-04 13:10:00	18.96	62.34
2024-03-04 13:15:00	18.95	62.36
2024-03-04 13:20:00	18.93	62.26
2024-03-04 13:25:00	18.90	62.29
2024-03-04 13:30:00	18.95	62.24
2024-03-04 13:35:00	18.92	62.39
2024-03-04 13:40:00	18.96	62.30
2024-03-04 13:45:00	19.00	62.31
2024-03-04 13:50:00	18.97	62.30
2024-03-04 13:55:00	18.96	62.58
2024-03-04 14:00:00	19.00	62.52
2024-03-04 14:05:00	18.97	62.71
2024-03-04 14:10:00	18.92	62.55
2024-03-04 14:15:00	18.99	62.93
2024-03-04 14:20:00	18.96	62.83
2024-03-04 14:25:00	19.06	63.49
2024-03-04 14:30:00	18.96	63.24
2024-03-04 14:35:00	19.04	63.46
2024-03-04 14:40:00	18.93	63.47

2024-03-04 14:45:00	19.07	63.88
2024-03-04 14:50:00	18.97	63.76
2024-03-04 14:55:00	19.03	64.21
2024-03-04 15:00:00	19.04	64.32
2024-03-04 15:05:00	18.95	64.63
2024-03-04 15:10:00	19.04	64.63
2024-03-04 15:15:00	19.03	64.91
2024-03-04 15:20:00	19.03	65.14
2024-03-04 15:25:00	19.06	65.26
2024-03-04 15:30:00	19.00	65.37
2024-03-04 15:35:00	19.07	65.45
2024-03-04 15:40:00	19.04	65.76
2024-03-04 15:45:00	19.03	65.71
2024-03-04 15:50:00	19.07	66.01
2024-03-04 15:55:00	19.13	66.08
2024-03-04 16:00:00	19.06	66.23
2024-03-04 16:05:00	19.08	66.10
2024-03-04 16:10:00	19.04	67.89
2024-03-04 16:15:00	19.24	67.15
2024-03-04 16:20:00	19.39	65.39
2024-03-04 16:25:00	19.47	63.28
2024-03-04 16:30:00	19.59	61.42
2024-03-04 16:35:00	19.55	60.92
2024-03-04 16:40:00	19.51	60.49
2024-03-04 16:45:00	19.57	60.01
2024-03-04 16:50:00	19.76	58.95
2024-03-04 16:55:00	19.64	58.41
2024-03-04 17:00:00	19.61	58.23
2024-03-04 17:05:00	19.54	58.32
2024-03-04 17:10:00	19.51	58.45
2024-03-04 17:15:00	19.68	57.97
2024-03-04 17:20:00	19.72	57.26
2024-03-04 17:25:00	19.65	57.04
2024-03-04 17:30:00	19.58	57.39
2024-03-04 17:35:00	19.64	57.53
2024-03-04 17:40:00	19.57	58.11
2024-03-04 17:45:00	19.66	57.47
2024-03-04 17:50:00	19.81	56.89
2024-03-04 17:55:00	19.75	56.63
2024-03-04 18:00:00	19.71	56.90
2024-03-04 18:05:00	19.64	57.37
2024-03-04 18:10:00	19.66	57.39
2024-03-04 18:15:00	19.83	56.83
2024-03-04 18:20:00	19.86	56.21
2024-03-04 18:25:00	19.96	56.56
2024-03-04 18:30:00	19.78	56.86
2024-03-04 18:35:00	19.72	57.58
2024-03-04 18:40:00	19.76	57.38
2024-03-04 18:45:00	19.86	56.50
2024-03-04 18:50:00	19.87	55.89
2024-03-04 18:55:00	19.68	55.76
2024-03-04 19:00:00	19.54	56.32
2024-03-04 19:05:00	19.51	57.29
2024-03-04 19:10:00	19.55	56.81
2024-03-04 19:15:00	19.64	56.08

2024-03-04 19:20:00	19.72	55.81
2024-03-04 19:25:00	19.75	55.89
2024-03-04 19:30:00	19.68	56.29
2024-03-04 19:35:00	19.64	56.73
2024-03-04 19:40:00	19.64	57.25
2024-03-04 19:45:00	19.68	57.58
2024-03-04 19:50:00	19.71	56.75
2024-03-04 19:55:00	19.87	56.01
2024-03-04 20:00:00	19.92	55.88
2024-03-04 20:05:00	19.79	56.12
2024-03-04 20:10:00	19.75	56.43
2024-03-04 20:15:00	19.69	56.57
2024-03-04 20:20:00	19.75	57.17
2024-03-04 20:25:00	19.69	57.41
2024-03-04 20:30:00	19.81	56.44
2024-03-04 20:35:00	19.97	55.95
2024-03-04 20:40:00	19.90	55.89
2024-03-04 20:45:00	19.95	56.28
2024-03-04 20:50:00	19.81	56.63
2024-03-04 20:55:00	19.86	56.97
2024-03-04 21:00:00	19.78	57.96
2024-03-04 21:05:00	19.90	57.03
2024-03-04 21:10:00	19.86	56.34
2024-03-04 21:15:00	19.87	55.70
2024-03-04 21:20:00	19.66	55.95
2024-03-04 21:25:00	19.47	56.27
2024-03-04 21:30:00	19.59	56.83
2024-03-04 21:35:00	19.78	56.19
2024-03-04 21:40:00	19.86	55.45
2024-03-04 21:45:00	19.81	55.43
2024-03-04 21:50:00	19.81	55.82
2024-03-04 21:55:00	19.83	56.17
2024-03-04 22:00:00	19.79	56.43
2024-03-04 22:05:00	19.72	57.00
2024-03-04 22:10:00	19.65	57.50
2024-03-04 22:15:00	19.72	58.36
2024-03-04 22:20:00	19.90	57.62
2024-03-04 22:25:00	19.93	56.70
2024-03-04 22:30:00	20.02	55.88
2024-03-04 22:35:00	19.82	55.71
2024-03-04 22:40:00	19.65	56.20
2024-03-04 22:45:00	19.61	56.94
2024-03-04 22:50:00	19.66	56.50
2024-03-04 22:55:00	19.74	55.72
2024-03-04 23:00:00	19.83	55.38
2024-03-04 23:05:00	19.85	55.46
2024-03-04 23:10:00	19.87	55.56
2024-03-04 23:15:00	19.85	56.27
2024-03-04 23:20:00	19.81	56.72
2024-03-04 23:25:00	19.81	57.27
2024-03-04 23:30:00	19.87	56.36
2024-03-04 23:35:00	20.05	55.61
2024-03-04 23:40:00	19.76	55.33
2024-03-04 23:45:00	19.66	55.64
2024-03-04 23:50:00	19.68	56.36

2024-03-04 23:55:00	19.72	56.17
2024-03-05 00:00:00	19.85	55.62
2024-03-05 00:05:00	19.82	55.07
2024-03-05 00:10:00	19.92	55.24
2024-03-05 00:15:00	19.82	55.45
2024-03-05 00:20:00	19.95	56.08
2024-03-05 00:25:00	19.83	56.23
2024-03-05 00:30:00	19.89	57.26
2024-03-05 00:35:00	19.85	57.25
2024-03-05 00:40:00	19.81	58.07
2024-03-05 00:45:00	19.95	57.06
2024-03-05 00:50:00	20.13	56.12
2024-03-05 00:55:00	19.97	55.77
2024-03-05 01:00:00	19.82	56.16
2024-03-05 01:05:00	19.86	56.20
2024-03-05 01:10:00	19.95	55.36
2024-03-05 01:15:00	20.02	55.04
2024-03-05 01:20:00	20.02	55.27
2024-03-05 01:25:00	20.03	55.80
2024-03-05 01:30:00	19.99	56.12
2024-03-05 01:35:00	19.92	57.06
2024-03-05 01:40:00	20.03	56.48
2024-03-05 01:45:00	20.12	55.81
2024-03-05 01:50:00	20.08	55.34
2024-03-05 01:55:00	19.92	55.37
2024-03-05 02:00:00	19.86	55.83
2024-03-05 02:05:00	19.90	55.09
2024-03-05 02:10:00	20.08	54.65
2024-03-05 02:15:00	19.99	54.66
2024-03-05 02:20:00	19.97	54.79
2024-03-05 02:25:00	19.89	55.29
2024-03-05 02:30:00	19.95	55.57
2024-03-05 02:35:00	19.93	55.99
2024-03-05 02:40:00	19.90	56.64
2024-03-05 02:45:00	20.05	56.39
2024-03-05 02:50:00	20.12	55.63
2024-03-05 02:55:00	20.08	55.03
2024-03-05 03:00:00	19.93	54.98
2024-03-05 03:05:00	19.85	55.76
2024-03-05 03:10:00	19.79	56.44
2024-03-05 03:15:00	19.82	56.23
2024-03-05 03:20:00	19.99	55.44
2024-03-05 03:25:00	19.99	54.94
2024-03-05 03:30:00	20.09	55.07
2024-03-05 03:35:00	20.03	55.01
2024-03-05 03:40:00	20.05	55.59
2024-03-05 03:45:00	20.00	55.65
2024-03-05 03:50:00	20.02	56.26
2024-03-05 03:55:00	19.97	56.59
2024-03-05 04:00:00	19.97	57.00
2024-03-05 04:05:00	19.92	57.48
2024-03-05 04:10:00	20.09	57.29
2024-03-05 04:15:00	20.19	56.53
2024-03-05 04:20:00	20.12	55.96
2024-03-05 04:25:00	19.85	55.78

2024-03-05 04:30:00	19.89	56.54
2024-03-05 04:35:00	19.99	55.83
2024-03-05 04:40:00	20.05	55.10
2024-03-05 04:45:00	19.96	54.86
2024-03-05 04:50:00	20.02	54.92
2024-03-05 04:55:00	19.95	55.11
2024-03-05 05:00:00	20.10	55.42
2024-03-05 05:05:00	20.03	55.80
2024-03-05 05:10:00	19.99	56.28
2024-03-05 05:15:00	19.95	56.66
2024-03-05 05:20:00	20.03	57.18
2024-03-05 05:25:00	20.09	57.69
2024-03-05 05:30:00	19.95	57.94
2024-03-05 05:35:00	20.05	58.53
2024-03-05 05:40:00	20.16	57.41
2024-03-05 05:45:00	20.10	57.32
2024-03-05 05:50:00	20.13	56.63
2024-03-05 05:55:00	20.23	55.17
2024-03-05 06:00:00	20.10	54.86
2024-03-05 06:05:00	20.03	54.83
2024-03-05 06:10:00	20.09	54.83
2024-03-05 06:15:00	20.10	54.91
2024-03-05 06:20:00	20.08	55.02
2024-03-05 06:25:00	20.09	55.10
2024-03-05 06:30:00	20.03	55.43
2024-03-05 06:35:00	20.17	55.55
2024-03-05 06:40:00	20.10	55.88
2024-03-05 06:45:00	20.13	56.12
2024-03-05 06:50:00	20.10	56.49
2024-03-05 06:55:00	20.12	56.47
2024-03-05 07:00:00	20.23	55.76
2024-03-05 07:05:00	20.36	55.08
2024-03-05 07:10:00	20.12	55.17
2024-03-05 07:15:00	20.00	55.40
2024-03-05 07:20:00	19.86	55.64
2024-03-05 07:25:00	20.00	55.31
2024-03-05 07:30:00	20.13	54.59
2024-03-05 07:35:00	20.19	54.52
2024-03-05 07:40:00	20.10	54.60
2024-03-05 07:45:00	20.13	54.67
2024-03-05 07:50:00	20.08	54.86
2024-03-05 07:55:00	20.19	54.73
2024-03-05 08:00:00	20.29	54.17
2024-03-05 08:05:00	20.32	53.99
2024-03-05 08:10:00	20.05	54.26
2024-03-05 08:15:00	19.96	54.45
2024-03-05 08:20:00	19.93	54.72
2024-03-05 08:25:00	20.12	54.42
2024-03-05 08:30:00	20.23	54.05
2024-03-05 08:35:00	20.24	54.21
2024-03-05 08:40:00	20.24	54.40
2024-03-05 08:45:00	20.24	54.55
2024-03-05 08:50:00	20.26	55.20
2024-03-05 08:55:00	20.32	54.71
2024-03-05 09:00:00	20.30	54.66

2024-03-05 09:05:00	20.12	54.74
2024-03-05 09:10:00	20.12	54.85
2024-03-05 09:15:00	20.23	54.26
2024-03-05 09:20:00	20.30	53.61
2024-03-05 09:25:00	20.10	53.75
2024-03-05 09:30:00	20.02	54.25
2024-03-05 09:35:00	19.97	54.51
2024-03-05 09:40:00	20.05	54.66
2024-03-05 09:45:00	20.20	54.16
2024-03-05 09:50:00	20.12	53.68
2024-03-05 09:55:00	20.00	53.89
2024-03-05 10:00:00	19.99	54.31
2024-03-05 10:05:00	19.99	54.80
2024-03-05 10:10:00	20.05	54.71
2024-03-05 10:15:00	20.14	54.19
2024-03-05 10:20:00	20.19	53.93
2024-03-05 10:25:00	20.05	54.28
2024-03-05 10:30:00	20.03	54.63
2024-03-05 10:35:00	20.22	54.26
2024-03-05 10:40:00	20.14	53.71
2024-03-05 10:45:00	20.09	53.74
2024-03-05 10:50:00	19.97	54.04
2024-03-05 10:55:00	19.92	54.48
2024-03-05 11:00:00	20.02	54.40
2024-03-05 11:05:00	20.20	53.88
2024-03-05 11:10:00	20.16	53.47
2024-03-05 11:15:00	20.06	53.98
2024-03-05 11:20:00	19.99	54.28
2024-03-05 11:25:00	20.10	54.79
2024-03-05 11:30:00	20.13	54.46
2024-03-05 11:35:00	20.30	53.88
2024-03-05 11:40:00	20.17	53.91
2024-03-05 11:45:00	20.03	54.16
2024-03-05 11:50:00	20.02	54.57
2024-03-05 11:55:00	20.12	54.97
2024-03-05 12:00:00	20.20	54.56
2024-03-05 12:05:00	20.19	54.30
2024-03-05 12:10:00	20.06	54.33
2024-03-05 12:15:00	19.92	54.70
2024-03-05 12:20:00	20.10	54.28
2024-03-05 12:25:00	20.23	53.62
2024-03-05 12:30:00	20.09	53.61
2024-03-05 12:35:00	20.02	53.93
2024-03-05 12:40:00	20.06	54.38
2024-03-05 12:45:00	20.12	54.48
2024-03-05 12:50:00	20.23	54.11
2024-03-05 12:55:00	20.13	53.97
2024-03-05 13:00:00	20.17	54.14
2024-03-05 13:05:00	20.00	54.42
2024-03-05 13:10:00	20.24	54.13
2024-03-05 13:15:00	20.27	53.72
2024-03-05 13:20:00	20.13	53.68
2024-03-05 13:25:00	19.96	53.94
2024-03-05 13:30:00	20.00	54.46
2024-03-05 13:35:00	20.13	54.30

2024-03-05 13:40:00	20.17	53.95
2024-03-05 13:45:00	20.06	53.92
2024-03-05 13:50:00	20.00	54.20
2024-03-05 13:55:00	20.16	54.11
2024-03-05 14:00:00	20.32	53.52
2024-03-05 14:05:00	20.23	53.34
2024-03-05 14:10:00	20.10	53.56
2024-03-05 14:15:00	20.03	54.10
2024-03-05 14:20:00	20.22	54.18
2024-03-05 14:25:00	20.29	53.95
2024-03-05 14:30:00	20.27	53.90
2024-03-05 14:35:00	20.26	52.65
2024-03-05 14:40:00	20.34	52.83
2024-03-05 14:45:00	20.32	52.91
2024-03-05 14:50:00	20.32	53.28
2024-03-05 14:55:00	20.39	53.50
2024-03-05 15:00:00	20.40	53.85
2024-03-05 15:05:00	20.44	55.07
2024-03-05 15:10:00	20.37	54.63
2024-03-05 15:15:00	20.33	55.48
2024-03-05 15:20:00	20.34	55.48
2024-03-05 15:25:00	20.33	55.09
2024-03-05 15:30:00	20.40	55.06
2024-03-05 15:35:00	20.45	53.83
2024-03-05 15:40:00	20.47	53.46
2024-03-05 15:45:00	20.51	53.43
2024-03-05 15:50:00	20.43	53.67
2024-03-05 15:55:00	20.45	54.06
2024-03-05 16:00:00	20.48	54.06
2024-03-05 16:05:00	20.54	54.12
2024-03-05 16:10:00	20.54	53.93
2024-03-05 16:15:00	20.51	53.03
2024-03-05 16:20:00	20.55	52.77
2024-03-05 16:25:00	20.58	52.87
2024-03-05 16:30:00	20.54	53.14
2024-03-05 16:35:00	20.54	53.42
2024-03-05 16:40:00	20.64	53.44
2024-03-05 16:45:00	20.55	53.49
2024-03-05 16:50:00	20.58	52.61
2024-03-05 16:55:00	20.68	52.38
2024-03-05 17:00:00	20.55	52.54
2024-03-05 17:05:00	20.71	52.70
2024-03-05 17:10:00	20.65	53.10
2024-03-05 17:15:00	20.70	53.40
2024-03-05 17:20:00	20.65	53.41
2024-03-05 17:25:00	20.65	53.30
2024-03-05 17:30:00	20.57	52.47
2024-03-05 17:35:00	20.68	52.40
2024-03-05 17:40:00	20.71	52.58
2024-03-05 17:45:00	20.67	52.74
2024-03-05 17:50:00	20.82	52.79
2024-03-05 17:55:00	20.55	52.43
2024-03-05 18:00:00	20.33	50.94
2024-03-05 18:05:00	20.20	51.82
2024-03-05 18:10:00	20.22	51.69

2024-03-05 18:15:00	20.41	51.19
2024-03-05 18:20:00	20.23	51.30
2024-03-05 18:25:00	20.23	51.62
2024-03-05 18:30:00	20.24	52.34
2024-03-05 18:35:00	20.23	52.66
2024-03-05 18:40:00	20.53	52.52
2024-03-05 18:45:00	20.36	52.47
2024-03-05 18:50:00	20.26	52.73
2024-03-05 18:55:00	20.37	53.10
2024-03-05 19:00:00	20.40	52.87
2024-03-05 19:05:00	20.45	52.73
2024-03-05 19:10:00	20.39	52.81
2024-03-05 19:15:00	20.30	53.35
2024-03-05 19:20:00	20.44	53.22
2024-03-05 19:25:00	20.47	53.05
2024-03-05 19:30:00	20.33	53.21
2024-03-05 19:35:00	20.24	53.24
2024-03-05 19:40:00	20.43	53.10
2024-03-05 19:45:00	20.48	52.81
2024-03-05 19:50:00	20.27	53.03
2024-03-05 19:55:00	20.30	53.33
2024-03-05 20:00:00	20.45	52.88
2024-03-05 20:05:00	20.44	52.73
2024-03-05 20:10:00	20.34	53.00
2024-03-05 20:15:00	20.36	53.21
2024-03-05 20:20:00	20.39	53.43
2024-03-05 20:25:00	20.57	53.20
2024-03-05 20:30:00	20.50	53.19
2024-03-05 20:35:00	20.50	52.42
2024-03-05 20:40:00	20.48	52.20
2024-03-05 20:45:00	20.54	52.32
2024-03-05 20:50:00	20.50	52.50
2024-03-05 20:55:00	20.68	52.54
2024-03-05 21:00:00	20.58	52.33
2024-03-05 21:05:00	20.54	52.52
2024-03-05 21:10:00	20.44	52.76
2024-03-05 21:15:00	20.55	52.79
2024-03-05 21:20:00	20.51	52.58
2024-03-05 21:25:00	20.55	52.54
2024-03-05 21:30:00	20.33	52.98
2024-03-05 21:35:00	20.51	52.85
2024-03-05 21:40:00	20.57	52.42
2024-03-05 21:45:00	20.51	52.45
2024-03-05 21:50:00	20.41	52.79
2024-03-05 21:55:00	20.34	53.10
2024-03-05 22:00:00	20.44	53.50
2024-03-05 22:05:00	20.54	53.42
2024-03-05 22:10:00	20.45	53.14
2024-03-05 22:15:00	20.57	52.32
2024-03-05 22:20:00	20.55	52.19
2024-03-05 22:25:00	20.64	52.30
2024-03-05 22:30:00	20.72	52.43
2024-03-05 22:35:00	20.61	52.88
2024-03-05 22:40:00	20.77	52.89
2024-03-05 22:45:00	20.75	53.07

2024-03-05 22:50:00	20.70	52.41
2024-03-05 22:55:00	20.71	51.97
2024-03-05 23:00:00	20.80	51.86
2024-03-05 23:05:00	20.80	52.22
2024-03-05 23:10:00	20.80	52.53
2024-03-05 23:15:00	20.82	53.05
2024-03-05 23:20:00	20.88	52.92
2024-03-05 23:25:00	20.77	52.95
2024-03-05 23:30:00	20.81	52.11
2024-03-05 23:35:00	20.77	51.51
2024-03-05 23:40:00	20.60	51.73
2024-03-05 23:45:00	20.58	52.12
2024-03-05 23:50:00	20.58	52.56
2024-03-05 23:55:00	20.65	52.79
2024-03-06 00:00:00	20.68	52.69
2024-03-06 00:05:00	20.72	52.65
2024-03-06 00:10:00	20.68	51.76
2024-03-06 00:15:00	20.72	51.77
2024-03-06 00:20:00	20.75	51.87
2024-03-06 00:25:00	20.75	52.09
2024-03-06 00:30:00	20.77	52.31
2024-03-06 00:35:00	20.74	52.43
2024-03-06 00:40:00	20.85	52.51
2024-03-06 00:45:00	20.85	51.93
2024-03-06 00:50:00	20.87	51.44
2024-03-06 00:55:00	20.77	51.46
2024-03-06 01:00:00	20.72	51.65
2024-03-06 01:05:00	20.82	51.82
2024-03-06 01:10:00	20.92	52.25
2024-03-06 01:15:00	20.99	52.19
2024-03-06 01:20:00	20.87	52.16
2024-03-06 01:25:00	20.80	51.41
2024-03-06 01:30:00	20.90	51.23
2024-03-06 01:35:00	20.88	51.42
2024-03-06 01:40:00	20.95	51.52
2024-03-06 01:45:00	20.84	51.67
2024-03-06 01:50:00	20.88	51.87
2024-03-06 01:55:00	21.03	52.17
2024-03-06 02:00:00	21.11	52.28
2024-03-06 02:05:00	21.01	52.16
2024-03-06 02:10:00	20.95	51.47
2024-03-06 02:15:00	20.91	51.22
2024-03-06 02:20:00	20.96	51.24
2024-03-06 02:25:00	21.03	51.37
2024-03-06 02:30:00	20.92	51.27
2024-03-06 02:35:00	20.88	51.32
2024-03-06 02:40:00	20.80	51.66
2024-03-06 02:45:00	20.81	51.88
2024-03-06 02:50:00	20.84	51.84
2024-03-06 02:55:00	20.87	51.48
2024-03-06 03:00:00	20.81	50.87
2024-03-06 03:05:00	20.84	50.94
2024-03-06 03:10:00	20.85	50.97
2024-03-06 03:15:00	20.88	51.02
2024-03-06 03:20:00	20.88	51.22

2024-03-06 03:25:00	20.94	51.43
2024-03-06 03:30:00	20.92	51.45
2024-03-06 03:35:00	20.95	50.77
2024-03-06 03:40:00	20.94	50.67
2024-03-06 03:45:00	20.98	50.75
2024-03-06 03:50:00	20.99	51.01
2024-03-06 03:55:00	21.05	51.34
2024-03-06 04:00:00	21.02	51.50
2024-03-06 04:05:00	21.02	51.61
2024-03-06 04:10:00	21.02	51.48
2024-03-06 04:15:00	20.87	50.87
2024-03-06 04:20:00	20.98	50.62
2024-03-06 04:25:00	20.96	50.76
2024-03-06 04:30:00	21.01	51.00
2024-03-06 04:35:00	21.11	51.27
2024-03-06 04:40:00	21.09	51.35
2024-03-06 04:45:00	21.08	51.46
2024-03-06 04:50:00	20.99	51.32
2024-03-06 04:55:00	21.02	50.71
2024-03-06 05:00:00	20.95	50.58
2024-03-06 05:05:00	21.01	50.65
2024-03-06 05:10:00	21.01	50.73
2024-03-06 05:15:00	21.03	50.91
2024-03-06 05:20:00	21.11	51.11
2024-03-06 05:25:00	21.11	51.49
2024-03-06 05:30:00	21.11	51.51
2024-03-06 05:35:00	21.06	51.29
2024-03-06 05:40:00	20.92	50.46
2024-03-06 05:45:00	20.98	50.54
2024-03-06 05:50:00	20.98	50.66
2024-03-06 05:55:00	21.22	50.71
2024-03-06 06:00:00	21.13	50.98
2024-03-06 06:05:00	21.18	51.23
2024-03-06 06:10:00	21.05	51.30
2024-03-06 06:15:00	21.02	51.19
2024-03-06 06:20:00	21.03	50.86
2024-03-06 06:25:00	21.05	50.75
2024-03-06 06:30:00	20.94	50.26
2024-03-06 06:35:00	21.01	49.88
2024-03-06 06:40:00	20.81	50.00
2024-03-06 06:45:00	20.71	50.45
2024-03-06 06:50:00	20.81	51.08
2024-03-06 06:55:00	20.85	51.26
2024-03-06 07:00:00	20.80	51.04
2024-03-06 07:05:00	20.65	51.28
2024-03-06 07:10:00	20.71	51.71
2024-03-06 07:15:00	20.78	51.49
2024-03-06 07:20:00	20.78	51.47
2024-03-06 07:25:00	20.87	50.75
2024-03-06 07:30:00	20.94	50.61
2024-03-06 07:35:00	20.85	51.09
2024-03-06 07:40:00	20.90	51.69
2024-03-06 07:45:00	21.01	52.37
2024-03-06 07:50:00	20.95	52.47
2024-03-06 08:05:00	20.99	51.24

2024-03-06 08:10:00	20.85	50.92
2024-03-06 08:15:00	20.80	51.12
2024-03-06 08:20:00	20.77	51.35
2024-03-06 08:25:00	20.90	51.14
2024-03-06 08:30:00	20.74	51.06
2024-03-06 08:35:00	20.63	51.56
2024-03-06 08:40:00	20.78	51.61
2024-03-06 08:45:00	20.82	51.41
2024-03-06 08:50:00	20.65	51.39
2024-03-06 08:55:00	20.63	51.84
2024-03-06 09:00:00	20.72	51.93
2024-03-06 09:05:00	20.75	51.69
2024-03-06 09:10:00	20.71	51.58
2024-03-06 09:15:00	20.68	52.00
2024-03-06 09:20:00	20.68	52.15
2024-03-06 09:25:00	20.81	51.81
2024-03-06 09:30:00	20.82	51.65
2024-03-06 09:35:00	20.63	52.27
2024-03-06 09:40:00	20.74	52.69
2024-03-06 09:45:00	20.72	52.38
2024-03-06 09:50:00	20.77	51.97
2024-03-06 09:55:00	20.65	52.30
2024-03-06 10:00:00	20.70	52.33
2024-03-06 10:05:00	20.88	51.82
2024-03-06 10:10:00	20.65	51.63
2024-03-06 10:15:00	20.63	52.31
2024-03-06 10:20:00	20.67	52.14
2024-03-06 10:25:00	20.70	51.70
2024-03-06 10:30:00	20.64	51.62
2024-03-06 10:35:00	20.53	51.93
2024-03-06 10:40:00	20.53	52.08
2024-03-06 10:45:00	20.67	52.10
2024-03-06 10:50:00	20.65	51.83
2024-03-06 10:55:00	20.61	51.95
2024-03-06 11:00:00	20.65	52.19
2024-03-06 11:05:00	20.77	51.68
2024-03-06 11:10:00	20.61	51.61
2024-03-06 11:15:00	20.71	51.83
2024-03-06 11:20:00	20.55	52.12
2024-03-06 11:25:00	20.65	52.02
2024-03-06 11:30:00	20.64	51.74
2024-03-06 11:35:00	20.57	51.60
2024-03-06 11:40:00	20.57	52.03
2024-03-06 11:45:00	20.63	51.86
2024-03-06 11:50:00	20.70	51.54
2024-03-06 11:55:00	20.64	51.48
2024-03-06 12:00:00	20.50	51.87
2024-03-06 12:05:00	20.67	51.69
2024-03-06 12:10:00	20.67	51.22
2024-03-06 12:15:00	20.67	51.19
2024-03-06 12:20:00	20.57	51.61
2024-03-06 12:25:00	20.64	51.98
2024-03-06 12:30:00	20.67	52.19
2024-03-06 12:35:00	20.64	52.11
2024-03-06 12:40:00	20.57	52.01

2024-03-06 12:45:00	20.50	52.20
2024-03-06 12:50:00	20.64	51.70
2024-03-06 12:55:00	20.77	51.51
2024-03-06 13:00:00	20.53	51.40
2024-03-06 13:05:00	20.50	51.80
2024-03-06 13:10:00	20.58	51.84
2024-03-06 13:15:00	20.63	51.53
2024-03-06 13:20:00	20.67	51.58
2024-03-06 13:25:00	20.57	51.81
2024-03-06 13:30:00	20.53	51.69
2024-03-06 13:35:00	20.70	51.44
2024-03-06 13:40:00	20.60	51.18
2024-03-06 13:45:00	20.60	51.59
2024-03-06 13:50:00	20.58	51.78
2024-03-06 13:55:00	20.68	51.26
2024-03-06 14:00:00	20.65	51.11
2024-03-06 14:05:00	20.54	51.12
2024-03-06 14:10:00	20.51	51.67
2024-03-06 14:15:00	20.53	51.72
2024-03-06 14:20:00	20.60	51.88
2024-03-06 14:25:00	20.77	51.68
2024-03-06 14:30:00	20.67	51.64
2024-03-06 14:35:00	20.53	51.88
2024-03-06 14:40:00	20.60	51.65
2024-03-06 14:45:00	20.67	51.11
2024-03-06 14:50:00	20.57	51.11
2024-03-06 14:55:00	20.45	51.51
2024-03-06 15:00:00	20.53	51.69
2024-03-06 15:05:00	20.57	51.93
2024-03-06 15:10:00	20.57	51.96
2024-03-06 15:15:00	20.70	51.75
2024-03-06 15:20:00	20.61	51.62
2024-03-06 15:25:00	20.55	52.18
2024-03-06 15:30:00	20.63	51.96
2024-03-06 15:35:00	20.72	51.40
2024-03-06 15:40:00	20.61	51.25
2024-03-06 15:45:00	20.57	51.46
2024-03-06 15:50:00	20.51	51.48
2024-03-06 15:55:00	20.67	51.00
2024-03-06 16:00:00	20.58	50.92
2024-03-06 16:05:00	20.53	51.19
2024-03-06 16:10:00	20.41	51.48
2024-03-06 16:15:00	20.47	51.82
2024-03-06 16:20:00	20.54	51.67
2024-03-06 16:25:00	20.58	51.40
2024-03-06 16:30:00	20.57	51.24
2024-03-06 16:35:00	20.57	51.81
2024-03-06 16:40:00	20.64	51.27
2024-03-06 16:45:00	20.54	50.95
2024-03-06 16:50:00	20.50	50.94
2024-03-06 16:55:00	20.39	51.30
2024-03-06 17:00:00	20.40	51.59
2024-03-06 17:05:00	20.41	51.67
2024-03-06 17:10:00	20.70	51.37
2024-03-06 17:15:00	20.50	51.01

2024-03-06 17:20:00	20.48	51.52
2024-03-06 17:25:00	20.47	51.41
2024-03-06 17:30:00	20.54	51.18
2024-03-06 17:35:00	20.68	50.98
2024-03-06 17:40:00	20.68	51.33
2024-03-06 17:45:00	20.74	51.41
2024-03-06 17:50:00	20.82	51.82
2024-03-06 17:55:00	20.92	51.66
2024-03-06 18:00:00	20.91	51.57
2024-03-06 18:05:00	20.80	51.71
2024-03-06 18:10:00	20.81	51.91
2024-03-06 18:15:00	20.81	51.24
2024-03-06 18:20:00	20.80	51.09
2024-03-06 18:25:00	20.58	51.17
2024-03-06 18:30:00	20.57	51.66
2024-03-06 18:35:00	20.60	51.62
2024-03-06 18:40:00	20.64	51.56
2024-03-06 18:45:00	20.75	51.38
2024-03-06 18:50:00	20.65	51.15
2024-03-06 18:55:00	20.54	51.53
2024-03-06 19:00:00	20.60	51.66
2024-03-06 19:05:00	20.61	51.93
2024-03-06 19:10:00	20.67	51.66
2024-03-06 19:15:00	20.67	51.39
2024-03-06 19:20:00	20.63	51.48
2024-03-06 19:25:00	20.50	51.85
2024-03-06 19:30:00	20.64	51.64
2024-03-06 19:35:00	20.61	51.13
2024-03-06 19:40:00	20.63	51.01
2024-03-06 19:45:00	20.55	51.23
2024-03-06 19:50:00	20.43	51.73
2024-03-06 19:55:00	20.48	51.85
2024-03-06 20:00:00	20.64	51.74
2024-03-06 20:05:00	20.68	51.40
2024-03-06 20:10:00	20.54	51.22
2024-03-06 20:15:00	20.47	51.53
2024-03-06 20:20:00	20.50	51.77
2024-03-06 20:25:00	20.51	51.84
2024-03-06 20:30:00	20.67	51.39
2024-03-06 20:35:00	20.53	51.14
2024-03-06 20:40:00	20.47	51.52
2024-03-06 20:45:00	20.44	51.84
2024-03-06 20:50:00	20.51	51.92
2024-03-06 20:55:00	20.65	51.71
2024-03-06 21:00:00	20.57	51.39
2024-03-06 21:05:00	20.48	51.42
2024-03-06 21:10:00	20.50	51.68
2024-03-06 21:15:00	20.54	51.24
2024-03-06 21:20:00	20.63	51.08
2024-03-06 21:25:00	20.68	51.19
2024-03-06 21:30:00	20.77	51.40
2024-03-06 21:35:00	20.84	51.49
2024-03-06 21:40:00	20.74	51.82
2024-03-06 21:45:00	20.96	51.97
2024-03-06 21:50:00	20.84	52.12

2024-03-06 21:55:00	20.96	51.94
2024-03-06 22:00:00	20.85	51.52
2024-03-06 22:05:00	20.77	51.82
2024-03-06 22:10:00	20.77	52.04
2024-03-06 22:15:00	20.84	51.52
2024-03-06 22:20:00	20.80	51.09
2024-03-06 22:25:00	20.58	51.21
2024-03-06 22:30:00	20.54	51.54
2024-03-06 22:35:00	20.60	51.85
2024-03-06 22:40:00	20.67	51.74
2024-03-06 22:45:00	20.74	51.36
2024-03-06 22:50:00	20.63	50.49
2024-03-06 22:55:00	20.29	48.64
2024-03-06 23:00:00	20.17	48.72
2024-03-06 23:05:00	20.09	50.18
2024-03-06 23:10:00	20.14	50.76
2024-03-06 23:15:00	20.33	50.39
2024-03-06 23:20:00	20.44	50.14
2024-03-06 23:25:00	20.50	50.49
2024-03-06 23:30:00	20.45	50.68
2024-03-06 23:35:00	20.61	50.88
2024-03-06 23:40:00	20.68	51.22
2024-03-06 23:45:00	20.65	51.44
2024-03-06 23:50:00	20.74	51.78
2024-03-06 23:55:00	20.77	51.90
2024-03-07 00:00:00	20.81	52.24
2024-03-07 00:05:00	20.78	52.26
2024-03-07 00:10:00	20.88	52.48
2024-03-07 00:15:00	20.98	52.34
2024-03-07 00:20:00	20.82	51.82
2024-03-07 00:25:00	20.74	51.91
2024-03-07 00:30:00	20.80	52.19
2024-03-07 00:35:00	20.75	51.80
2024-03-07 00:40:00	20.75	51.37
2024-03-07 00:45:00	20.65	51.23
2024-03-07 00:50:00	20.57	51.61
2024-03-07 00:55:00	20.53	51.65
2024-03-07 01:00:00	20.53	51.84
2024-03-07 01:05:00	20.67	51.16
2024-03-07 01:10:00	20.72	50.86
2024-03-07 01:15:00	20.51	50.99
2024-03-07 01:20:00	20.55	51.47
2024-03-07 01:25:00	20.50	51.66
2024-03-07 01:30:00	20.57	51.96
2024-03-07 01:35:00	20.57	51.42
2024-03-07 01:40:00	20.82	51.39
2024-03-07 01:45:00	20.84	51.51
2024-03-07 01:50:00	20.90	51.62
2024-03-07 01:55:00	20.84	51.95
2024-03-07 02:00:00	20.88	52.03
2024-03-07 02:05:00	20.87	52.23
2024-03-07 02:10:00	20.88	52.26
2024-03-07 02:15:00	21.01	52.19
2024-03-07 02:20:00	20.90	51.84
2024-03-07 02:25:00	20.75	51.70

2024-03-07 02:30:00	20.75	52.01
2024-03-07 02:35:00	20.72	52.04
2024-03-07 02:40:00	20.85	51.32
2024-03-07 02:45:00	20.75	50.99
2024-03-07 02:50:00	20.63	51.17
2024-03-07 02:55:00	20.51	51.62
2024-03-07 03:00:00	20.48	51.78
2024-03-07 03:05:00	20.65	51.55
2024-03-07 03:10:00	20.77	51.45
2024-03-07 03:15:00	20.80	51.48
2024-03-07 03:20:00	20.88	51.60
2024-03-07 03:25:00	20.91	51.35
2024-03-07 03:30:00	20.91	50.94
2024-03-07 03:35:00	20.74	51.22
2024-03-07 03:40:00	20.64	51.55
2024-03-07 03:45:00	20.65	51.17
2024-03-07 03:50:00	20.70	50.97
2024-03-07 03:55:00	20.78	51.14
2024-03-07 04:00:00	20.96	51.25
2024-03-07 04:05:00	20.95	51.37
2024-03-07 04:10:00	20.84	51.45
2024-03-07 04:15:00	20.94	51.68
2024-03-07 04:20:00	20.96	51.63
2024-03-07 04:25:00	20.92	51.80
2024-03-07 04:30:00	21.02	51.75
2024-03-07 04:35:00	20.99	52.07
2024-03-07 04:40:00	20.96	51.90
2024-03-07 04:45:00	21.05	52.13
2024-03-07 04:50:00	21.12	52.25
2024-03-07 04:55:00	21.08	52.33
2024-03-07 05:00:00	21.03	52.33
2024-03-07 05:05:00	21.05	52.46
2024-03-07 05:10:00	21.19	52.53
2024-03-07 05:15:00	21.21	52.49
2024-03-07 05:20:00	21.11	52.31
2024-03-07 05:25:00	20.91	51.80
2024-03-07 05:30:00	20.84	51.69
2024-03-07 05:35:00	20.96	51.11
2024-03-07 05:40:00	20.90	51.27
2024-03-07 05:45:00	20.96	51.20
2024-03-07 05:50:00	21.02	51.28
2024-03-07 05:55:00	21.06	51.23
2024-03-07 06:00:00	21.01	51.29
2024-03-07 06:05:00	21.09	51.27
2024-03-07 06:10:00	21.08	51.00
2024-03-07 06:15:00	20.88	50.71
2024-03-07 06:20:00	20.85	51.15
2024-03-07 06:25:00	20.82	51.38
2024-03-07 06:30:00	20.88	51.63
2024-03-07 06:35:00	20.81	51.25
2024-03-07 06:40:00	20.78	50.69
2024-03-07 06:45:00	20.64	50.88
2024-03-07 06:50:00	20.68	51.20
2024-03-07 06:55:00	20.74	50.78
2024-03-07 07:00:00	20.71	50.89

2024-03-07 07:05:00	20.78	50.82
2024-03-07 07:10:00	20.85	50.86
2024-03-07 07:15:00	20.88	50.95
2024-03-07 07:20:00	20.95	51.07
2024-03-07 07:25:00	20.90	51.11
2024-03-07 07:30:00	20.96	51.28
2024-03-07 07:35:00	20.90	51.34
2024-03-07 07:40:00	20.98	51.25
2024-03-07 07:45:00	20.96	50.79
2024-03-07 07:50:00	20.84	50.64
2024-03-07 07:55:00	20.80	51.08
2024-03-07 08:00:00	20.64	51.29
2024-03-07 08:05:00	20.75	51.40
2024-03-07 08:10:00	20.85	51.10
2024-03-07 08:15:00	20.88	50.93
2024-03-07 08:20:00	20.95	50.91
2024-03-07 08:25:00	20.88	51.04
2024-03-07 08:30:00	20.98	51.07
2024-03-07 08:35:00	20.99	51.06
2024-03-07 08:40:00	20.98	50.76
2024-03-07 08:45:00	20.84	50.49
2024-03-07 08:50:00	20.74	50.79
2024-03-07 08:55:00	20.65	50.95
2024-03-07 09:00:00	20.72	50.63
2024-03-07 09:05:00	20.92	50.57
2024-03-07 09:10:00	20.92	50.77
2024-03-07 09:15:00	20.94	50.72
2024-03-07 09:20:00	20.92	50.87
2024-03-07 09:25:00	20.91	50.80
2024-03-07 09:30:00	20.92	51.04
2024-03-07 09:35:00	20.92	50.99
2024-03-07 09:40:00	20.94	51.21
2024-03-07 09:45:00	21.01	51.07
2024-03-07 09:50:00	20.85	50.60
2024-03-07 09:55:00	20.82	50.65
2024-03-07 10:00:00	20.74	51.03
2024-03-07 10:05:00	20.77	50.64
2024-03-07 10:10:00	20.82	50.59
2024-03-07 10:15:00	20.91	50.55
2024-03-07 10:20:00	20.92	50.68
2024-03-07 10:25:00	20.91	50.67
2024-03-07 10:30:00	20.95	50.70
2024-03-07 10:35:00	20.96	50.79
2024-03-07 10:40:00	21.01	50.84
2024-03-07 10:45:00	21.06	50.86
2024-03-07 10:50:00	21.03	50.85
2024-03-07 10:55:00	21.06	50.94
2024-03-07 11:00:00	21.11	50.93
2024-03-07 11:05:00	21.01	51.05
2024-03-07 11:10:00	21.15	51.12
2024-03-07 11:15:00	21.13	50.97
2024-03-07 11:20:00	21.02	51.08
2024-03-07 11:25:00	21.12	51.15
2024-03-07 11:30:00	21.13	51.24
2024-03-07 11:35:00	21.19	51.36

2024-03-07 11:40:00	21.15	51.19
2024-03-07 11:45:00	21.12	51.35
2024-03-07 11:50:00	21.15	51.31
2024-03-07 11:55:00	21.06	50.72
2024-03-07 12:00:00	20.95	50.91
2024-03-07 12:05:00	20.85	51.16
2024-03-07 12:10:00	20.88	51.36
2024-03-07 12:15:00	20.85	51.66
2024-03-07 12:20:00	20.85	51.62
2024-03-07 12:25:00	20.90	51.81
2024-03-07 12:30:00	20.94	51.69
2024-03-07 12:35:00	20.98	51.78
2024-03-07 12:40:00	21.01	51.79
2024-03-07 12:45:00	20.98	51.90
2024-03-07 12:50:00	20.99	51.84
2024-03-07 12:55:00	21.16	51.89
2024-03-07 13:00:00	21.13	51.86
2024-03-07 13:05:00	21.09	51.81
2024-03-07 13:10:00	21.08	51.90
2024-03-07 13:15:00	21.13	51.90
2024-03-07 13:20:00	21.21	51.99
2024-03-07 13:25:00	21.13	51.89
2024-03-07 13:30:00	21.12	52.04
2024-03-07 13:35:00	21.23	52.06
2024-03-07 13:40:00	21.15	52.03
2024-03-07 13:45:00	21.28	51.99
2024-03-07 13:50:00	21.19	52.01
2024-03-07 13:55:00	21.28	51.91
2024-03-07 14:00:00	21.08	51.51
2024-03-07 14:05:00	20.96	51.64
2024-03-07 14:10:00	20.92	51.88
2024-03-07 14:15:00	20.88	51.98
2024-03-07 14:20:00	20.94	52.23
2024-03-07 14:25:00	20.85	52.25
2024-03-07 14:30:00	20.96	52.36
2024-03-07 14:35:00	21.06	52.40
2024-03-07 14:40:00	21.08	52.39
2024-03-07 14:45:00	20.96	52.34
2024-03-07 14:50:00	21.06	52.38
2024-03-07 14:55:00	21.21	52.30
2024-03-07 15:00:00	21.05	52.32
2024-03-07 15:05:00	21.13	52.42
2024-03-07 15:10:00	21.21	52.36
2024-03-07 15:15:00	21.02	51.78
2024-03-07 15:20:00	20.98	51.81
2024-03-07 15:25:00	20.81	52.20
2024-03-07 15:30:00	20.85	52.32
2024-03-07 15:35:00	20.84	52.24
2024-03-07 15:40:00	20.85	52.41
2024-03-07 15:45:00	20.92	52.60
2024-03-07 15:50:00	20.98	52.55
2024-03-07 15:55:00	21.01	52.55
2024-03-07 16:00:00	21.02	52.48
2024-03-07 16:05:00	21.05	52.51
2024-03-07 16:10:00	21.01	52.45

2024-03-07 16:15:00	21.06	52.54
2024-03-07 16:20:00	21.18	52.48
2024-03-07 16:25:00	21.08	52.50
2024-03-07 16:30:00	21.16	52.40
2024-03-07 16:35:00	21.21	52.42
2024-03-07 16:40:00	21.19	52.48
2024-03-07 16:45:00	21.26	52.45
2024-03-07 16:50:00	21.13	52.47
2024-03-07 16:55:00	21.13	52.33
2024-03-07 17:00:00	21.15	51.86
2024-03-07 17:05:00	20.90	51.77
2024-03-07 17:10:00	20.84	52.13
2024-03-07 17:15:00	20.91	52.27
2024-03-07 17:20:00	20.87	52.47
2024-03-07 17:25:00	20.85	52.68
2024-03-07 17:30:00	20.95	52.70
2024-03-07 17:35:00	21.02	52.79
2024-03-07 17:40:00	20.99	52.84
2024-03-07 17:45:00	21.05	52.76
2024-03-07 17:50:00	21.06	52.80
2024-03-07 17:55:00	21.08	53.00
2024-03-07 18:00:00	21.18	52.75
2024-03-07 18:05:00	21.03	52.60
2024-03-07 18:10:00	21.13	52.86
2024-03-07 18:15:00	21.12	52.83
2024-03-07 18:20:00	21.09	52.76
2024-03-07 18:25:00	21.19	52.79
2024-03-07 18:30:00	21.19	52.80
2024-03-07 18:35:00	21.29	52.87
2024-03-07 18:40:00	21.26	52.78
2024-03-07 18:45:00	21.29	52.77
2024-03-07 18:50:00	21.25	52.77
2024-03-07 18:55:00	21.21	52.77
2024-03-07 19:00:00	21.35	52.72
2024-03-07 19:05:00	21.06	52.00
2024-03-07 19:10:00	20.98	52.07
2024-03-07 19:15:00	20.95	52.43
2024-03-07 19:20:00	20.91	52.51
2024-03-07 19:25:00	20.91	52.81
2024-03-07 19:30:00	20.92	52.74
2024-03-07 19:35:00	20.95	53.01
2024-03-07 19:40:00	21.02	52.98
2024-03-07 19:45:00	21.06	53.08
2024-03-07 19:50:00	21.05	52.92
2024-03-07 19:55:00	21.11	52.99
2024-03-07 20:00:00	21.16	52.90
2024-03-07 20:05:00	21.12	52.96
2024-03-07 20:10:00	21.15	52.94
2024-03-07 20:15:00	21.15	52.90
2024-03-07 20:20:00	21.05	52.46
2024-03-07 20:25:00	20.96	52.09
2024-03-07 20:30:00	20.84	52.36
2024-03-07 20:35:00	20.87	52.62
2024-03-07 20:40:00	20.90	52.71
2024-03-07 20:45:00	20.75	52.99

2024-03-07 20:50:00	20.87	52.99
2024-03-07 20:55:00	20.90	53.16
2024-03-07 21:00:00	20.95	53.10
2024-03-07 21:05:00	21.01	53.13
2024-03-07 21:10:00	21.09	53.10
2024-03-07 21:15:00	21.06	53.02
2024-03-07 21:20:00	21.02	53.07
2024-03-07 21:25:00	21.11	53.07
2024-03-07 21:30:00	21.08	53.10
2024-03-07 21:35:00	21.18	53.16
2024-03-07 21:40:00	21.15	53.10
2024-03-07 21:45:00	21.16	53.02
2024-03-07 21:50:00	21.22	53.07
2024-03-07 21:55:00	21.09	52.90
2024-03-07 22:00:00	21.18	52.91
2024-03-07 22:05:00	21.23	52.78
2024-03-07 22:10:00	21.22	52.84
2024-03-07 22:15:00	21.33	52.93
2024-03-07 22:20:00	21.21	52.86
2024-03-07 22:25:00	21.19	52.71
2024-03-07 22:30:00	21.11	52.33
2024-03-07 22:35:00	21.02	52.48
2024-03-07 22:40:00	20.90	52.76
2024-03-07 22:45:00	20.88	52.72
2024-03-07 22:50:00	20.94	53.00
2024-03-07 22:55:00	20.96	53.20
2024-03-07 23:00:00	20.99	53.18
2024-03-07 23:05:00	21.01	53.44
2024-03-07 23:10:00	21.02	53.26
2024-03-07 23:15:00	21.08	53.39
2024-03-07 23:20:00	21.06	53.30
2024-03-07 23:25:00	21.18	53.41
2024-03-07 23:30:00	21.11	53.44
2024-03-07 23:35:00	21.22	53.54
2024-03-07 23:40:00	21.16	53.49
2024-03-07 23:45:00	21.08	52.63
2024-03-07 23:50:00	20.81	52.70
2024-03-07 23:55:00	20.82	53.17
2024-03-08 00:00:00	20.82	53.28
2024-03-08 00:05:00	20.87	53.70
2024-03-08 00:10:00	20.87	53.63
2024-03-08 00:15:00	20.96	53.82
2024-03-08 00:20:00	20.95	53.77
2024-03-08 00:25:00	20.91	53.90
2024-03-08 00:30:00	20.95	53.92
2024-03-08 00:35:00	21.02	53.99
2024-03-08 00:40:00	21.11	53.89
2024-03-08 00:45:00	21.11	53.87
2024-03-08 00:50:00	21.12	53.93
2024-03-08 00:55:00	21.11	53.80
2024-03-08 01:00:00	21.21	53.79
2024-03-08 01:05:00	21.18	53.71
2024-03-08 01:10:00	21.19	53.72
2024-03-08 01:15:00	21.18	53.69
2024-03-08 01:20:00	21.16	53.61

2024-03-08 01:25:00	21.13	53.33
2024-03-08 01:30:00	21.01	52.69
2024-03-08 01:35:00	20.91	52.92
2024-03-08 01:40:00	20.81	53.23
2024-03-08 01:45:00	20.92	53.31
2024-03-08 01:50:00	20.95	53.53
2024-03-08 01:55:00	21.01	53.48
2024-03-08 02:00:00	21.01	53.58
2024-03-08 02:05:00	20.98	53.65
2024-03-08 02:10:00	20.96	53.46
2024-03-08 02:15:00	21.06	53.45
2024-03-08 02:20:00	21.12	53.39
2024-03-08 02:25:00	21.08	53.35
2024-03-08 02:30:00	21.06	53.22
2024-03-08 02:35:00	21.09	53.21
2024-03-08 02:40:00	21.19	53.16
2024-03-08 02:45:00	21.13	53.08
2024-03-08 02:50:00	21.15	52.95
2024-03-08 02:55:00	21.22	52.93
2024-03-08 03:00:00	21.21	52.72
2024-03-08 03:05:00	21.02	52.01
2024-03-08 03:10:00	20.94	52.16
2024-03-08 03:15:00	20.82	52.39
2024-03-08 03:20:00	20.91	52.50
2024-03-08 03:25:00	20.95	52.70
2024-03-08 03:30:00	20.87	52.58
2024-03-08 03:35:00	20.95	52.58
2024-03-08 03:40:00	21.05	52.62
2024-03-08 03:45:00	21.06	52.47
2024-03-08 03:50:00	21.08	52.50
2024-03-08 03:55:00	21.13	52.49
2024-03-08 04:00:00	21.08	52.25
2024-03-08 04:05:00	21.18	52.29
2024-03-08 04:10:00	21.15	52.34
2024-03-08 04:15:00	21.16	52.31
2024-03-08 04:20:00	21.15	52.16
2024-03-08 04:25:00	21.23	52.17
2024-03-08 04:30:00	21.23	52.14
2024-03-08 04:35:00	21.26	52.11
2024-03-08 04:40:00	21.21	51.95
2024-03-08 04:45:00	21.08	51.22
2024-03-08 04:50:00	20.92	51.40
2024-03-08 04:55:00	20.90	51.53
2024-03-08 05:00:00	20.96	51.72
2024-03-08 05:05:00	20.90	51.77
2024-03-08 05:10:00	20.95	51.81
2024-03-08 05:15:00	20.96	51.76
2024-03-08 05:20:00	20.96	51.72
2024-03-08 05:25:00	20.99	51.62
2024-03-08 05:30:00	21.08	51.70
2024-03-08 05:35:00	21.01	51.63
2024-03-08 05:40:00	21.15	51.57
2024-03-08 05:45:00	21.03	51.47
2024-03-08 05:50:00	21.19	51.43
2024-03-08 05:55:00	21.08	51.35

2024-03-08 06:00:00	21.15	51.25
2024-03-08 06:05:00	21.16	51.16
2024-03-08 06:10:00	21.11	51.27
2024-03-08 06:15:00	21.28	51.14
2024-03-08 06:20:00	21.29	51.04
2024-03-08 06:25:00	21.29	50.97
2024-03-08 06:30:00	21.23	50.50
2024-03-08 06:35:00	21.03	50.35
2024-03-08 06:40:00	20.85	50.54
2024-03-08 06:45:00	20.82	50.71
2024-03-08 06:50:00	20.90	50.89
2024-03-08 06:55:00	20.96	50.87
2024-03-08 07:00:00	20.92	50.94
2024-03-08 07:05:00	20.92	50.90
2024-03-08 07:10:00	20.96	50.86
2024-03-08 07:15:00	21.08	50.79
2024-03-08 07:20:00	21.01	50.87
2024-03-08 07:25:00	21.02	50.85
2024-03-08 07:30:00	21.09	50.79
2024-03-08 07:35:00	21.11	50.78
2024-03-08 07:40:00	21.01	50.64
2024-03-08 07:45:00	21.13	50.68
2024-03-08 07:50:00	21.19	50.55
2024-03-08 07:55:00	21.11	50.55
2024-03-08 08:00:00	21.13	50.53
2024-03-08 08:05:00	21.06	49.95
2024-03-08 08:10:00	21.02	49.94
2024-03-08 08:15:00	20.84	50.11
2024-03-08 08:20:00	20.74	50.30
2024-03-08 08:25:00	20.75	50.43
2024-03-08 08:30:00	20.87	50.52
2024-03-08 08:35:00	20.84	50.72
2024-03-08 08:40:00	20.92	50.64
2024-03-08 08:45:00	20.95	50.62
2024-03-08 08:50:00	20.99	50.66
2024-03-08 08:55:00	20.98	50.54
2024-03-08 09:00:00	21.01	50.64
2024-03-08 09:05:00	21.08	50.74
2024-03-08 09:10:00	21.08	50.75
2024-03-08 09:15:00	21.22	50.83
2024-03-08 09:20:00	21.11	50.81
2024-03-08 09:25:00	21.09	50.78
2024-03-08 09:30:00	21.16	50.68
2024-03-08 09:35:00	21.12	50.82
2024-03-08 09:40:00	21.12	50.75
2024-03-08 09:45:00	21.09	50.72
2024-03-08 09:50:00	21.09	50.29
2024-03-08 09:55:00	20.94	50.11
2024-03-08 10:00:00	20.94	50.37
2024-03-08 10:05:00	20.90	50.63
2024-03-08 10:10:00	20.96	50.59
2024-03-08 10:15:00	20.94	50.72
2024-03-08 10:20:00	21.01	50.64
2024-03-08 10:25:00	21.01	50.72
2024-03-08 10:30:00	21.01	50.64

2024-03-08 10:35:00	21.05	50.62
2024-03-08 10:40:00	21.06	50.66
2024-03-08 10:45:00	21.12	50.41
2024-03-08 10:50:00	21.05	50.13
2024-03-08 10:55:00	20.85	50.07
2024-03-08 11:00:00	20.88	50.24
2024-03-08 11:05:00	20.81	50.34
2024-03-08 11:10:00	20.90	50.56
2024-03-08 11:15:00	20.88	50.51
2024-03-08 11:20:00	20.96	50.39
2024-03-08 11:25:00	21.05	50.45
2024-03-08 11:30:00	21.01	50.50
2024-03-08 11:35:00	21.05	50.39
2024-03-08 11:40:00	21.11	50.47
2024-03-08 11:45:00	21.09	50.28
2024-03-08 11:50:00	21.08	50.30
2024-03-08 11:55:00	21.09	49.98
2024-03-08 12:00:00	20.99	49.85
2024-03-08 12:05:00	20.78	50.05
2024-03-08 12:10:00	20.77	50.10
2024-03-08 12:15:00	20.82	50.17
2024-03-08 12:20:00	20.90	50.26
2024-03-08 12:25:00	20.88	50.31
2024-03-08 12:30:00	20.91	50.26
2024-03-08 12:35:00	21.05	50.35
2024-03-08 12:40:00	21.02	50.20
2024-03-08 12:45:00	21.02	50.19
2024-03-08 12:50:00	21.01	50.15
2024-03-08 12:55:00	21.01	50.10
2024-03-08 13:00:00	20.98	49.85
2024-03-08 13:05:00	20.90	50.05
2024-03-08 13:10:00	20.78	50.01
2024-03-08 13:15:00	20.87	50.25
2024-03-08 13:20:00	20.90	50.11
2024-03-08 13:25:00	20.92	50.09
2024-03-08 13:30:00	20.94	50.20
2024-03-08 13:35:00	21.03	50.13
2024-03-08 13:40:00	21.03	50.09
2024-03-08 13:45:00	21.05	50.18
2024-03-08 13:50:00	21.08	50.05
2024-03-08 13:55:00	21.16	49.93
2024-03-08 14:00:00	21.16	49.89
2024-03-08 14:05:00	21.11	49.89
2024-03-08 14:10:00	21.16	49.94
2024-03-08 14:15:00	21.16	49.87
2024-03-08 14:20:00	21.13	49.80
2024-03-08 14:25:00	21.06	49.36
2024-03-08 14:30:00	20.88	49.53
2024-03-08 14:35:00	20.90	49.59
2024-03-08 14:40:00	20.94	49.63
2024-03-08 14:45:00	20.94	49.77
2024-03-08 14:50:00	20.90	49.76
2024-03-08 14:55:00	21.02	49.78
2024-03-08 15:00:00	21.03	49.83
2024-03-08 15:05:00	21.08	49.88

2024-03-08 15:10:00	21.03	49.78
2024-03-08 15:15:00	21.08	49.84
2024-03-08 15:20:00	21.12	49.46
2024-03-08 15:25:00	20.92	49.49
2024-03-08 15:30:00	20.87	49.60
2024-03-08 15:35:00	20.82	49.83
2024-03-08 15:40:00	20.98	49.83
2024-03-08 15:45:00	20.91	49.77
2024-03-08 15:50:00	21.01	49.86
2024-03-08 15:55:00	21.01	49.93
2024-03-08 16:00:00	20.99	49.83
2024-03-08 16:05:00	21.08	49.87
2024-03-08 16:10:00	21.09	49.84
2024-03-08 16:15:00	21.12	49.89
2024-03-08 16:20:00	21.18	49.82
2024-03-08 16:25:00	21.26	49.84
2024-03-08 16:30:00	21.18	49.75
2024-03-08 16:35:00	21.29	49.83
2024-03-08 16:40:00	21.22	49.76
2024-03-08 16:45:00	21.23	49.66
2024-03-08 16:50:00	21.03	49.48
2024-03-08 16:55:00	20.92	49.49
2024-03-08 17:00:00	20.94	49.59
2024-03-08 17:05:00	21.01	49.72
2024-03-08 17:10:00	21.01	49.83
2024-03-08 17:15:00	21.05	49.76
2024-03-08 17:20:00	20.99	49.88
2024-03-08 17:25:00	21.09	49.90
2024-03-08 17:30:00	21.16	49.76
2024-03-08 17:35:00	21.13	49.69
2024-03-08 17:40:00	21.18	49.70
2024-03-08 17:45:00	21.05	49.50
2024-03-08 17:50:00	20.92	49.53
2024-03-08 17:55:00	20.94	49.71
2024-03-08 18:00:00	20.91	49.76
2024-03-08 18:05:00	20.99	49.78
2024-03-08 18:10:00	20.96	49.96
2024-03-08 18:15:00	20.95	49.86
2024-03-08 18:20:00	21.08	49.87
2024-03-08 18:25:00	21.18	49.94
2024-03-08 18:30:00	21.13	49.95
2024-03-08 18:35:00	21.11	49.99
2024-03-08 18:40:00	21.08	49.79
2024-03-08 18:45:00	21.03	49.49
2024-03-08 18:50:00	20.99	49.64
2024-03-08 18:55:00	20.94	49.92
2024-03-08 19:00:00	20.90	49.92
2024-03-08 19:05:00	20.90	50.08
2024-03-08 19:10:00	20.84	50.03
2024-03-08 19:15:00	20.98	50.13
2024-03-08 19:20:00	20.94	50.04
2024-03-08 19:25:00	21.05	50.03
2024-03-08 19:30:00	21.06	50.10
2024-03-08 19:35:00	21.21	50.10
2024-03-08 19:40:00	21.12	50.16

2024-03-08 19:45:00	21.18	50.12
2024-03-08 19:50:00	21.11	49.77
2024-03-08 19:55:00	21.02	49.94
2024-03-08 20:00:00	20.87	50.13
2024-03-08 20:05:00	20.95	50.34
2024-03-08 20:10:00	20.92	50.31
2024-03-08 20:15:00	20.98	50.28
2024-03-08 20:20:00	21.01	50.39
2024-03-08 20:25:00	21.02	50.48
2024-03-08 20:30:00	21.12	50.38
2024-03-08 20:35:00	21.03	50.32
2024-03-08 20:40:00	21.15	50.55
2024-03-08 20:45:00	21.08	50.38
2024-03-08 20:50:00	21.06	49.84
2024-03-08 20:55:00	20.88	50.01
2024-03-08 21:00:00	20.88	50.35
2024-03-08 21:05:00	20.91	50.56
2024-03-08 21:10:00	20.85	50.68
2024-03-08 21:15:00	20.91	50.65
2024-03-08 21:20:00	21.02	50.75
2024-03-08 21:25:00	21.03	50.79
2024-03-08 21:30:00	21.09	50.79
2024-03-08 21:35:00	21.01	50.79
2024-03-08 21:40:00	21.18	50.79
2024-03-08 21:45:00	21.09	50.82
2024-03-08 21:50:00	21.18	50.88
2024-03-08 21:55:00	21.23	50.85
2024-03-08 22:00:00	21.25	50.92
2024-03-08 22:05:00	21.16	51.01
2024-03-08 22:10:00	21.23	50.92
2024-03-08 22:15:00	21.13	50.56
2024-03-08 22:20:00	21.01	50.73
2024-03-08 22:25:00	20.96	51.00
2024-03-08 22:30:00	20.95	51.10
2024-03-08 22:35:00	20.90	51.23
2024-03-08 22:40:00	20.98	51.24
2024-03-08 22:45:00	20.99	51.41
2024-03-08 22:50:00	21.11	51.45
2024-03-08 22:55:00	21.09	51.43
2024-03-08 23:00:00	21.12	51.46
2024-03-08 23:05:00	21.16	51.57
2024-03-08 23:10:00	21.05	51.28
2024-03-08 23:15:00	20.95	51.20
2024-03-08 23:20:00	20.85	51.42
2024-03-08 23:25:00	20.84	51.74
2024-03-08 23:30:00	20.90	51.70
2024-03-08 23:35:00	20.96	52.00
2024-03-08 23:40:00	20.95	52.11
2024-03-08 23:45:00	21.02	52.12
2024-03-08 23:50:00	21.11	52.23
2024-03-08 23:55:00	21.09	52.13
2024-03-09 00:00:00	21.18	52.35
2024-03-09 00:05:00	21.11	52.21
2024-03-09 00:10:00	21.13	52.35
2024-03-09 00:15:00	21.25	52.18

2024-03-09 00:20:00	20.98	51.81
2024-03-09 00:25:00	20.92	51.95
2024-03-09 00:30:00	20.85	52.44
2024-03-09 00:35:00	20.94	52.70
2024-03-09 00:40:00	20.90	52.82
2024-03-09 00:45:00	20.88	52.81
2024-03-09 00:50:00	21.01	52.94
2024-03-09 00:55:00	21.03	53.03
2024-03-09 01:00:00	21.08	53.02
2024-03-09 01:05:00	21.09	53.14
2024-03-09 01:10:00	21.12	53.23
2024-03-09 01:15:00	21.08	52.54
2024-03-09 01:20:00	20.92	52.63
2024-03-09 01:25:00	20.80	52.76
2024-03-09 01:30:00	20.98	53.16
2024-03-09 01:35:00	20.91	53.39
2024-03-09 01:40:00	20.96	53.44
2024-03-09 01:45:00	20.96	53.71
2024-03-09 01:50:00	21.11	53.66
2024-03-09 01:55:00	21.13	53.91
2024-03-09 02:00:00	21.12	53.73
2024-03-09 02:05:00	21.16	53.94
2024-03-09 02:10:00	21.16	53.92
2024-03-09 02:15:00	21.19	54.07
2024-03-09 02:20:00	21.19	53.82
2024-03-09 02:25:00	20.99	53.17
2024-03-09 02:30:00	20.98	53.41
2024-03-09 02:35:00	20.99	53.91
2024-03-09 02:40:00	20.92	53.96
2024-03-09 02:45:00	20.92	54.31
2024-03-09 02:50:00	21.02	54.51
2024-03-09 02:55:00	21.03	54.45
2024-03-09 03:00:00	21.05	54.48
2024-03-09 03:05:00	21.15	54.51
2024-03-09 03:10:00	21.12	54.67
2024-03-09 03:15:00	21.11	54.58
2024-03-09 03:20:00	21.02	53.69
2024-03-09 03:25:00	21.01	53.88
2024-03-09 03:30:00	20.84	54.11
2024-03-09 03:35:00	20.82	54.52
2024-03-09 03:40:00	20.82	54.69
2024-03-09 03:45:00	20.96	54.97
2024-03-09 03:50:00	20.96	54.94
2024-03-09 03:55:00	20.99	55.00
2024-03-09 04:00:00	21.01	55.25
2024-03-09 04:05:00	20.96	55.16
2024-03-09 04:10:00	21.03	55.36
2024-03-09 04:15:00	21.16	55.29
2024-03-09 04:20:00	21.19	55.46
2024-03-09 04:25:00	21.13	55.33
2024-03-09 04:30:00	21.28	55.51
2024-03-09 04:35:00	21.21	55.06
2024-03-09 04:40:00	21.08	54.49
2024-03-09 04:45:00	20.90	54.65
2024-03-09 04:50:00	20.87	55.04

2024-03-09 04:55:00	20.95	55.47
2024-03-09 05:00:00	21.01	55.66
2024-03-09 05:05:00	21.08	55.89
2024-03-09 05:10:00	21.05	55.89
2024-03-09 05:15:00	21.08	56.12
2024-03-09 05:20:00	21.16	55.94
2024-03-09 05:25:00	21.03	56.12
2024-03-09 05:30:00	21.15	56.02
2024-03-09 05:35:00	21.13	56.19
2024-03-09 05:40:00	21.21	55.91
2024-03-09 05:45:00	21.06	54.97
2024-03-09 05:50:00	20.87	55.10
2024-03-09 05:55:00	20.90	55.55
2024-03-09 06:00:00	20.96	55.81
2024-03-09 06:05:00	20.95	56.28
2024-03-09 06:10:00	20.94	56.39
2024-03-09 06:15:00	21.03	56.66
2024-03-09 06:20:00	21.02	56.60
2024-03-09 06:25:00	21.09	56.59
2024-03-09 06:30:00	21.11	56.73
2024-03-09 06:35:00	21.16	56.88
2024-03-09 06:40:00	21.08	55.84
2024-03-09 06:45:00	20.91	55.64
2024-03-09 06:50:00	20.94	55.96
2024-03-09 06:55:00	20.84	56.46
2024-03-09 07:00:00	20.85	56.90
2024-03-09 07:05:00	20.87	57.11
2024-03-09 07:10:00	20.91	57.41
2024-03-09 07:15:00	20.99	57.47
2024-03-09 07:20:00	20.98	57.47
2024-03-09 07:25:00	21.11	57.51
2024-03-09 07:30:00	21.08	57.74
2024-03-09 07:35:00	21.11	57.64
2024-03-09 07:40:00	21.12	57.73
2024-03-09 07:45:00	21.28	57.71
2024-03-09 07:50:00	21.16	57.77
2024-03-09 07:55:00	21.12	57.59
2024-03-09 08:00:00	21.26	57.83
2024-03-09 08:05:00	21.15	56.70
2024-03-09 08:10:00	21.06	56.41
2024-03-09 08:15:00	20.91	56.69
2024-03-09 08:20:00	20.95	57.19
2024-03-09 08:25:00	20.91	57.64
2024-03-09 08:30:00	20.98	58.03
2024-03-09 08:35:00	21.02	58.17
2024-03-09 08:40:00	21.01	58.46
2024-03-09 08:45:00	21.06	58.68
2024-03-09 08:50:00	21.06	58.54
2024-03-09 08:55:00	21.12	58.67
2024-03-09 09:00:00	21.15	58.72
2024-03-09 09:05:00	21.09	58.97
2024-03-09 09:10:00	21.25	58.77
2024-03-09 09:15:00	21.25	59.01
2024-03-09 09:20:00	21.25	58.91
2024-03-09 09:25:00	21.22	58.94

2024-03-09 09:30:00	21.18	58.79
2024-03-09 09:35:00	21.13	57.21
2024-03-09 09:40:00	21.01	57.39
2024-03-09 09:45:00	20.91	57.72
2024-03-09 09:50:00	21.02	58.03
2024-03-09 09:55:00	20.98	58.62
2024-03-09 10:00:00	20.98	58.65
2024-03-09 10:05:00	21.03	58.97
2024-03-09 10:10:00	21.06	59.10
2024-03-09 10:15:00	21.12	59.25
2024-03-09 10:20:00	21.09	59.33
2024-03-09 10:25:00	21.15	59.32
2024-03-09 10:30:00	21.23	59.32
2024-03-09 10:35:00	21.15	59.36
2024-03-09 10:40:00	21.22	59.31
2024-03-09 10:45:00	21.18	59.22
2024-03-09 10:50:00	21.12	57.71
2024-03-09 10:55:00	21.01	57.50
2024-03-09 11:00:00	20.88	58.04
2024-03-09 11:05:00	20.99	58.40
2024-03-09 11:10:00	20.90	58.78
2024-03-09 11:15:00	20.95	59.01
2024-03-09 11:20:00	20.96	59.27
2024-03-09 11:25:00	20.98	59.26
2024-03-09 11:30:00	21.09	59.54
2024-03-09 11:35:00	21.05	59.48
2024-03-09 11:40:00	21.05	59.63
2024-03-09 11:45:00	21.19	59.53
2024-03-09 11:50:00	21.16	59.56
2024-03-09 11:55:00	21.18	59.58
2024-03-09 12:00:00	21.12	59.58
2024-03-09 12:05:00	21.21	59.54
2024-03-09 12:10:00	21.28	59.50
2024-03-09 12:15:00	21.26	58.66
2024-03-09 12:20:00	21.02	57.72
2024-03-09 12:25:00	20.92	57.96
2024-03-09 12:30:00	20.91	58.45
2024-03-09 12:35:00	20.88	58.70
2024-03-09 12:40:00	20.94	59.16
2024-03-09 12:45:00	21.01	59.37
2024-03-09 12:50:00	21.06	59.62
2024-03-09 12:55:00	21.16	59.61
2024-03-09 13:00:00	21.03	59.74
2024-03-09 13:05:00	21.18	59.91
2024-03-09 13:10:00	21.11	59.80
2024-03-09 13:15:00	21.13	59.83
2024-03-09 13:20:00	21.12	59.81
2024-03-09 13:25:00	21.15	59.96
2024-03-09 13:30:00	21.18	59.48
2024-03-09 13:35:00	21.12	58.04
2024-03-09 13:40:00	20.90	58.17
2024-03-09 13:45:00	20.95	58.57
2024-03-09 13:50:00	20.87	58.92
2024-03-09 13:55:00	20.92	59.53
2024-03-09 14:00:00	20.82	59.66

2024-03-09 14:05:00	20.95	60.05
2024-03-09 14:10:00	21.11	59.91
2024-03-09 14:15:00	21.06	60.13
2024-03-09 14:20:00	21.13	60.14
2024-03-09 14:25:00	21.12	60.16
2024-03-09 14:30:00	21.12	60.28
2024-03-09 14:35:00	21.11	60.22
2024-03-09 14:40:00	21.19	60.36
2024-03-09 14:45:00	21.09	60.21
2024-03-09 14:50:00	21.22	60.21
2024-03-09 14:55:00	21.23	60.06
2024-03-09 15:00:00	21.18	58.54
2024-03-09 15:05:00	21.08	58.10
2024-03-09 15:10:00	20.94	58.64
2024-03-09 15:15:00	20.80	58.82
2024-03-09 15:20:00	20.91	59.23
2024-03-09 15:25:00	21.02	59.72
2024-03-09 15:30:00	20.95	60.17
2024-03-09 15:35:00	20.96	60.21
2024-03-09 15:40:00	21.05	60.41
2024-03-09 15:45:00	21.13	60.32
2024-03-09 15:50:00	21.12	60.45
2024-03-09 15:55:00	21.11	60.27
2024-03-09 16:00:00	21.19	60.45
2024-03-09 16:05:00	21.09	60.22
2024-03-09 16:10:00	21.11	60.33
2024-03-09 16:15:00	21.09	59.48
2024-03-09 16:20:00	20.99	58.25
2024-03-09 16:25:00	20.91	58.43
2024-03-09 16:30:00	20.82	58.96
2024-03-09 16:35:00	20.85	59.06
2024-03-09 16:40:00	20.90	59.81
2024-03-09 16:45:00	20.88	59.84
2024-03-09 16:50:00	20.88	60.07
2024-03-09 16:55:00	20.98	60.24
2024-03-09 17:00:00	21.08	60.31
2024-03-09 17:05:00	21.06	60.38
2024-03-09 17:10:00	21.05	60.29
2024-03-09 17:15:00	21.11	60.37
2024-03-09 17:20:00	21.19	60.40
2024-03-09 17:25:00	21.11	60.39
2024-03-09 17:30:00	21.21	60.24
2024-03-09 17:35:00	21.19	60.40
2024-03-09 17:40:00	21.19	60.19
2024-03-09 17:45:00	21.29	60.32
2024-03-09 17:50:00	21.22	60.08
2024-03-09 17:55:00	21.25	60.14
2024-03-09 18:00:00	21.25	59.69
2024-03-09 18:05:00	21.02	57.93
2024-03-09 18:10:00	20.98	58.22
2024-03-09 18:15:00	20.91	58.77
2024-03-09 18:20:00	20.87	58.79
2024-03-09 18:25:00	20.81	59.41
2024-03-09 18:30:00	20.90	59.62
2024-03-09 18:35:00	20.98	59.97

2024-03-09 18:40:00	20.95	59.88
2024-03-09 18:45:00	20.88	60.04
2024-03-09 18:50:00	20.95	60.09
2024-03-09 18:55:00	20.99	60.11
2024-03-09 19:00:00	21.09	60.10
2024-03-09 19:05:00	21.12	60.05
2024-03-09 19:10:00	21.19	59.97
2024-03-09 19:15:00	21.09	59.94
2024-03-09 19:20:00	21.21	59.89
2024-03-09 19:25:00	21.19	59.88
2024-03-09 19:30:00	21.13	59.77
2024-03-09 19:35:00	21.36	59.82
2024-03-09 19:40:00	21.18	59.41
2024-03-09 19:45:00	21.05	57.80
2024-03-09 19:50:00	20.95	58.15
2024-03-09 19:55:00	20.81	58.38
2024-03-09 20:00:00	20.90	58.63
2024-03-09 20:05:00	20.84	59.15
2024-03-09 20:10:00	20.91	59.16
2024-03-09 20:15:00	20.94	59.47
2024-03-09 20:20:00	20.88	59.52
2024-03-09 20:25:00	20.99	59.53
2024-03-09 20:30:00	21.02	59.69
2024-03-09 20:35:00	21.05	59.59
2024-03-09 20:40:00	21.06	59.75
2024-03-09 20:45:00	21.05	59.58
2024-03-09 20:50:00	21.08	59.61
2024-03-09 20:55:00	21.15	59.64
2024-03-09 21:00:00	21.16	59.62
2024-03-09 21:05:00	21.09	59.54
2024-03-09 21:10:00	21.12	59.44
2024-03-09 21:15:00	21.21	59.51
2024-03-09 21:20:00	21.21	59.47
2024-03-09 21:25:00	21.16	58.79
2024-03-09 21:30:00	21.03	57.57
2024-03-09 21:35:00	20.87	57.91
2024-03-09 21:40:00	20.81	58.28
2024-03-09 21:45:00	20.87	58.47
2024-03-09 21:50:00	20.84	58.89
2024-03-09 21:55:00	20.84	59.03
2024-03-09 22:00:00	20.88	59.40
2024-03-09 22:05:00	20.96	59.49
2024-03-09 22:10:00	20.99	59.54
2024-03-09 22:15:00	20.96	59.58
2024-03-09 22:20:00	21.08	59.66
2024-03-09 22:25:00	21.05	59.73
2024-03-09 22:30:00	21.05	59.67
2024-03-09 22:35:00	21.08	59.78
2024-03-09 22:40:00	21.13	59.74
2024-03-09 22:45:00	21.13	59.75
2024-03-09 22:50:00	21.12	59.61
2024-03-09 22:55:00	21.06	59.77
2024-03-09 23:00:00	21.13	59.71
2024-03-09 23:05:00	21.18	59.69
2024-03-09 23:10:00	21.22	59.67

2024-03-09 23:15:00	21.18	59.70
2024-03-09 23:20:00	21.23	59.68
2024-03-09 23:25:00	21.25	59.64
2024-03-09 23:30:00	21.23	59.59
2024-03-09 23:35:00	21.22	59.70
2024-03-09 23:40:00	21.25	59.66
2024-03-09 23:45:00	21.23	59.57
2024-03-09 23:50:00	21.30	59.66
2024-03-09 23:55:00	21.25	59.58
2024-03-10 00:00:00	21.35	59.69
2024-03-10 00:05:00	21.26	59.55
2024-03-10 00:10:00	21.19	58.07
2024-03-10 00:15:00	21.02	57.91
2024-03-10 00:20:00	20.96	58.20
2024-03-10 00:25:00	20.87	58.46
2024-03-10 00:30:00	20.88	58.85
2024-03-10 00:35:00	20.95	59.31
2024-03-10 00:40:00	20.98	59.71
2024-03-10 00:45:00	21.01	59.70
2024-03-10 00:50:00	20.96	59.97
2024-03-10 00:55:00	21.01	59.98
2024-03-10 01:00:00	21.08	60.00
2024-03-10 01:05:00	21.13	60.02
2024-03-10 01:10:00	21.06	60.12
2024-03-10 01:15:00	21.23	60.14
2024-03-10 01:20:00	21.12	60.17
2024-03-10 01:25:00	21.12	60.10
2024-03-10 01:30:00	21.18	60.19
2024-03-10 01:35:00	21.13	60.26
2024-03-10 01:40:00	21.21	60.18
2024-03-10 01:45:00	21.05	58.39
2024-03-10 01:50:00	20.96	58.19
2024-03-10 01:55:00	20.80	58.70
2024-03-10 02:00:00	20.88	59.06
2024-03-10 02:05:00	20.81	59.19
2024-03-10 02:10:00	20.90	59.76
2024-03-10 02:15:00	20.84	60.00
2024-03-10 02:20:00	20.84	60.02
2024-03-10 02:25:00	20.94	60.31
2024-03-10 02:30:00	21.05	60.26
2024-03-10 02:35:00	20.96	60.40
2024-03-10 02:40:00	21.03	60.30
2024-03-10 02:45:00	21.02	60.47
2024-03-10 02:50:00	21.11	60.49
2024-03-10 02:55:00	21.05	60.57
2024-03-10 03:00:00	21.11	60.49
2024-03-10 03:05:00	21.13	60.44
2024-03-10 03:10:00	21.22	60.43
2024-03-10 03:15:00	21.13	60.47
2024-03-10 03:20:00	21.06	60.39
2024-03-10 03:25:00	21.21	60.37
2024-03-10 03:30:00	21.21	60.43
2024-03-10 03:35:00	21.18	60.33
2024-03-10 03:40:00	21.23	60.39
2024-03-10 03:45:00	21.23	60.29

2024-03-10 03:50:00	21.21	60.29
2024-03-10 03:55:00	21.18	60.24
2024-03-10 04:00:00	21.28	60.30
2024-03-10 04:05:00	21.26	60.24
2024-03-10 04:10:00	21.18	60.23
2024-03-10 04:15:00	21.23	60.14
2024-03-10 04:20:00	21.32	60.10
2024-03-10 04:25:00	21.28	60.13
2024-03-10 04:30:00	21.25	60.11
2024-03-10 04:35:00	21.26	60.12
2024-03-10 04:40:00	21.22	60.03
2024-03-10 04:45:00	21.22	58.83
2024-03-10 04:50:00	21.05	58.16
2024-03-10 04:55:00	20.91	58.81
2024-03-10 05:00:00	20.87	59.12
2024-03-10 05:05:00	20.91	59.41
2024-03-10 05:10:00	20.88	59.86
2024-03-10 05:15:00	20.94	60.13
2024-03-10 05:20:00	20.94	60.15
2024-03-10 05:25:00	20.95	60.28
2024-03-10 05:30:00	20.96	60.23
2024-03-10 05:35:00	20.99	60.56
2024-03-10 05:40:00	21.02	60.34
2024-03-10 05:45:00	20.99	60.39
2024-03-10 05:50:00	21.05	60.49
2024-03-10 05:55:00	21.05	60.42
2024-03-10 06:00:00	21.16	60.47
2024-03-10 06:05:00	21.08	60.35
2024-03-10 06:10:00	21.09	60.36
2024-03-10 06:15:00	21.19	60.37
2024-03-10 06:20:00	21.18	60.44
2024-03-10 06:25:00	21.19	60.35
2024-03-10 06:30:00	21.16	60.34
2024-03-10 06:35:00	21.18	60.48
2024-03-10 06:40:00	21.15	60.40
2024-03-10 06:45:00	21.12	60.39
2024-03-10 06:50:00	21.08	60.40
2024-03-10 06:55:00	21.15	60.28
2024-03-10 07:00:00	21.13	60.38
2024-03-10 07:05:00	21.23	60.41
2024-03-10 07:10:00	21.21	60.41
2024-03-10 07:15:00	21.23	60.27
2024-03-10 07:20:00	21.11	60.29
2024-03-10 07:25:00	21.23	60.25
2024-03-10 07:30:00	21.26	60.38
2024-03-10 07:35:00	21.21	60.30
2024-03-10 07:40:00	21.25	60.36
2024-03-10 07:45:00	21.23	60.24
2024-03-10 07:50:00	21.25	60.25
2024-03-10 07:55:00	21.23	60.22
2024-03-10 08:00:00	21.19	60.27
2024-03-10 08:05:00	21.23	60.28
2024-03-10 08:10:00	21.28	60.29
2024-03-10 08:15:00	21.29	60.34
2024-03-10 08:20:00	21.25	60.31

2024-03-10 08:25:00	21.23	60.36
2024-03-10 08:30:00	21.22	60.34
2024-03-10 08:35:00	21.29	60.36
2024-03-10 08:40:00	21.33	60.36
2024-03-10 08:45:00	21.21	60.41
2024-03-10 08:50:00	21.32	60.35
2024-03-10 08:55:00	21.28	60.48
2024-03-10 09:00:00	21.25	60.40
2024-03-10 09:05:00	21.30	60.45
2024-03-10 09:10:00	21.18	60.40
2024-03-10 09:15:00	21.26	60.56
2024-03-10 09:20:00	21.23	60.45
2024-03-10 09:25:00	21.25	60.53
2024-03-10 09:30:00	21.26	60.54
2024-03-10 09:35:00	21.28	60.64
2024-03-10 09:40:00	21.26	60.61
2024-03-10 09:45:00	21.22	60.76
2024-03-10 09:50:00	21.19	60.67
2024-03-10 09:55:00	21.15	60.69
2024-03-10 10:00:00	21.22	60.63
2024-03-10 10:05:00	21.19	60.71
2024-03-10 10:10:00	21.25	60.74
2024-03-10 10:15:00	21.32	60.75
2024-03-10 10:20:00	21.19	60.76
2024-03-10 10:25:00	21.11	60.71
2024-03-10 10:30:00	21.29	60.78
2024-03-10 10:35:00	21.25	60.69
2024-03-10 10:40:00	21.21	60.77
2024-03-10 10:45:00	21.23	60.79
2024-03-10 10:50:00	21.28	60.67
2024-03-10 10:55:00	21.23	60.69
2024-03-10 11:00:00	21.26	60.71
2024-03-10 11:05:00	21.21	60.78
2024-03-10 11:10:00	21.19	60.74
2024-03-10 11:15:00	21.22	60.71
2024-03-10 11:20:00	21.22	60.75
2024-03-10 11:25:00	21.21	60.82
2024-03-10 11:30:00	21.32	60.84
2024-03-10 11:35:00	21.22	60.85
2024-03-10 11:40:00	21.23	60.74
2024-03-10 11:45:00	21.30	60.87
2024-03-10 11:50:00	21.16	60.82
2024-03-10 11:55:00	21.33	60.88
2024-03-10 12:00:00	21.19	60.77
2024-03-10 12:05:00	21.32	60.88
2024-03-10 12:10:00	21.26	60.90
2024-03-10 12:15:00	21.32	60.91
2024-03-10 12:20:00	21.22	60.82
2024-03-10 12:25:00	21.23	60.88
2024-03-10 12:30:00	21.16	60.95
2024-03-10 12:35:00	21.28	60.96
2024-03-10 12:40:00	21.32	61.06
2024-03-10 12:45:00	21.36	60.96
2024-03-10 12:50:00	21.21	60.97
2024-03-10 12:55:00	21.28	61.04

2024-03-10 13:00:00	21.30	60.94
2024-03-10 13:05:00	21.21	60.89
2024-03-10 13:10:00	21.23	61.04
2024-03-10 13:15:00	21.21	61.01
2024-03-10 13:20:00	21.22	60.96
2024-03-10 13:25:00	21.23	60.95
2024-03-10 13:30:00	21.21	61.02
2024-03-10 13:35:00	21.32	61.08
2024-03-10 13:40:00	21.26	61.03
2024-03-10 13:45:00	21.26	61.03
2024-03-10 13:50:00	21.33	61.02
2024-03-10 13:55:00	21.26	60.94
2024-03-10 14:00:00	21.23	61.03
2024-03-10 14:05:00	21.22	61.09
2024-03-10 14:10:00	21.26	61.09
2024-03-10 14:15:00	21.30	61.08
2024-03-10 14:20:00	21.23	61.04
2024-03-10 14:25:00	21.26	61.18
2024-03-10 14:30:00	21.23	61.04
2024-03-10 14:35:00	21.25	61.10
2024-03-10 14:40:00	21.33	61.13
2024-03-10 14:45:00	21.23	61.17
2024-03-10 14:50:00	21.30	61.10
2024-03-10 14:55:00	21.30	61.25
2024-03-10 15:00:00	21.25	61.16
2024-03-10 15:05:00	21.23	61.25
2024-03-10 15:10:00	21.25	61.24
2024-03-10 15:15:00	21.21	61.28
2024-03-10 15:20:00	21.25	61.29
2024-03-10 15:25:00	21.21	61.32
2024-03-10 15:30:00	21.19	61.33
2024-03-10 15:35:00	21.26	61.31
2024-03-10 15:40:00	21.30	61.36
2024-03-10 15:45:00	21.15	61.27
2024-03-10 15:50:00	21.21	61.32
2024-03-10 15:55:00	21.35	61.30
2024-03-10 16:00:00	21.15	61.29
2024-03-10 16:05:00	21.21	61.39
2024-03-10 16:10:00	21.29	61.30
2024-03-10 16:15:00	21.25	61.33
2024-03-10 16:20:00	21.23	61.30
2024-03-10 16:25:00	21.26	61.40
2024-03-10 16:30:00	21.21	61.29
2024-03-10 16:35:00	21.23	61.47
2024-03-10 16:40:00	21.21	61.56
2024-03-10 16:45:00	21.30	61.56
2024-03-10 16:50:00	21.29	61.48
2024-03-10 16:55:00	21.19	61.53
2024-03-10 17:00:00	21.26	61.57
2024-03-10 17:05:00	21.23	61.61
2024-03-10 17:10:00	21.30	61.54
2024-03-10 17:15:00	21.25	61.49
2024-03-10 17:20:00	21.29	61.57
2024-03-10 17:25:00	21.19	61.47
2024-03-10 17:30:00	21.22	61.65

2024-03-10 17:35:00	21.25	61.64
2024-03-10 17:40:00	21.18	61.74
2024-03-10 17:45:00	21.25	61.58
2024-03-10 17:50:00	21.21	61.67
2024-03-10 17:55:00	21.19	61.59
2024-03-10 18:00:00	21.18	61.75
2024-03-10 18:05:00	21.21	61.66
2024-03-10 18:10:00	21.33	61.84
2024-03-10 18:15:00	21.19	61.70
2024-03-10 18:20:00	21.30	61.81
2024-03-10 18:25:00	21.19	61.72
2024-03-10 18:30:00	21.29	61.84
2024-03-10 18:35:00	21.26	61.79
2024-03-10 18:40:00	21.22	61.90
2024-03-10 18:45:00	21.25	61.81
2024-03-10 18:50:00	21.25	61.86
2024-03-10 18:55:00	21.29	61.78
2024-03-10 19:00:00	21.26	61.86
2024-03-10 19:05:00	21.22	61.87
2024-03-10 19:10:00	21.23	61.97
2024-03-10 19:15:00	21.21	61.95
2024-03-10 19:20:00	21.28	61.95
2024-03-10 19:25:00	21.22	61.86
2024-03-10 19:30:00	21.19	61.94
2024-03-10 19:35:00	21.21	62.01
2024-03-10 19:40:00	21.26	62.00
2024-03-10 19:45:00	21.32	62.01
2024-03-10 19:50:00	21.23	62.09
2024-03-10 19:55:00	21.25	62.04
2024-03-10 20:00:00	21.23	61.97
2024-03-10 20:05:00	21.19	62.09
2024-03-10 20:10:00	21.22	62.12
2024-03-10 20:15:00	21.29	62.11
2024-03-10 20:20:00	21.32	62.07
2024-03-10 20:25:00	21.30	62.19
2024-03-10 20:30:00	21.29	62.21
2024-03-10 20:35:00	21.16	62.12
2024-03-10 20:40:00	21.26	62.12
2024-03-10 20:45:00	21.25	62.23
2024-03-10 20:50:00	21.30	62.06
2024-03-10 20:55:00	21.21	62.29
2024-03-10 21:00:00	21.29	62.16
2024-03-10 21:05:00	21.28	62.23
2024-03-10 21:10:00	21.22	62.15
2024-03-10 21:15:00	21.15	62.20
2024-03-10 21:20:00	21.23	62.18
2024-03-10 21:25:00	21.22	62.28
2024-03-10 21:30:00	21.23	62.14
2024-03-10 21:35:00	21.30	62.17
2024-03-10 21:40:00	21.22	62.15
2024-03-10 21:45:00	21.26	62.23
2024-03-10 21:50:00	21.25	62.13
2024-03-10 21:55:00	21.26	62.22
2024-03-10 22:00:00	21.26	62.16
2024-03-10 22:05:00	21.15	62.05

2024-03-10 22:10:00	21.29	62.11
2024-03-10 22:15:00	21.22	62.18
2024-03-10 22:20:00	21.19	62.10
2024-03-10 22:25:00	21.26	62.19
2024-03-10 22:30:00	21.18	62.17
2024-03-10 22:35:00	21.29	62.15
2024-03-10 22:40:00	21.28	62.14
2024-03-10 22:45:00	21.23	62.14
2024-03-10 22:50:00	21.21	62.17
2024-03-10 22:55:00	21.26	62.16
2024-03-10 23:00:00	21.16	62.21
2024-03-10 23:05:00	21.29	62.26
2024-03-10 23:10:00	21.22	62.33
2024-03-10 23:15:00	21.22	62.30
2024-03-10 23:20:00	21.19	62.27
2024-03-10 23:25:00	21.26	62.27
2024-03-10 23:30:00	21.21	62.31
2024-03-10 23:35:00	21.13	62.21
2024-03-10 23:40:00	21.19	62.26
2024-03-10 23:45:00	21.13	62.33
2024-03-10 23:50:00	21.21	62.33
2024-03-10 23:55:00	21.23	62.30
2024-03-11 00:00:00	21.22	62.38
2024-03-11 00:05:00	21.22	62.36
2024-03-11 00:10:00	21.16	62.28
2024-03-11 00:15:00	21.19	62.33
2024-03-11 00:20:00	21.29	62.34
2024-03-11 00:25:00	21.23	62.34
2024-03-11 00:30:00	21.22	62.43
2024-03-11 00:35:00	21.21	62.37
2024-03-11 00:40:00	21.29	62.36
2024-03-11 00:45:00	21.30	62.29
2024-03-11 00:50:00	21.25	62.35
2024-03-11 00:55:00	21.21	62.33
2024-03-11 01:00:00	21.26	62.33
2024-03-11 01:05:00	21.22	62.44
2024-03-11 01:10:00	21.15	62.40
2024-03-11 01:15:00	21.12	62.28
2024-03-11 01:20:00	21.12	62.39
2024-03-11 01:25:00	21.23	62.51
2024-03-11 01:30:00	21.16	62.42
2024-03-11 01:35:00	21.29	62.44
2024-03-11 01:40:00	21.16	62.41
2024-03-11 01:45:00	21.21	62.50
2024-03-11 01:50:00	21.21	62.33
2024-03-11 01:55:00	21.23	62.40
2024-03-11 02:00:00	21.29	62.36
2024-03-11 02:05:00	21.21	62.48
2024-03-11 02:10:00	21.18	62.37
2024-03-11 02:15:00	21.21	62.38
2024-03-11 02:20:00	21.06	62.39
2024-03-11 02:25:00	21.21	62.48
2024-03-11 02:30:00	21.18	62.35
2024-03-11 02:35:00	21.19	62.41
2024-03-11 02:40:00	21.18	62.51

2024-03-11 02:45:00	21.21	62.48
2024-03-11 02:50:00	21.23	62.46
2024-03-11 02:55:00	21.28	62.62
2024-03-11 03:00:00	21.23	62.59
2024-03-11 03:05:00	21.13	62.63
2024-03-11 03:10:00	21.15	62.62
2024-03-11 03:15:00	21.15	62.67
2024-03-11 03:20:00	21.21	62.70
2024-03-11 03:25:00	21.26	62.73
2024-03-11 03:30:00	21.22	62.77
2024-03-11 03:35:00	21.23	62.84
2024-03-11 03:40:00	21.21	62.83
2024-03-11 03:45:00	21.29	62.96
2024-03-11 03:50:00	21.23	62.90
2024-03-11 03:55:00	21.28	62.97
2024-03-11 04:00:00	21.26	62.93
2024-03-11 04:05:00	21.28	63.00
2024-03-11 04:10:00	21.23	62.98
2024-03-11 04:15:00	21.19	63.09
2024-03-11 04:20:00	21.25	63.04
2024-03-11 04:25:00	21.23	63.07
2024-03-11 04:30:00	21.22	63.19
2024-03-11 04:35:00	21.25	63.26
2024-03-11 04:40:00	21.30	63.21
2024-03-11 04:45:00	21.23	63.13
2024-03-11 04:50:00	21.21	63.33
2024-03-11 04:55:00	21.21	63.11
2024-03-11 05:00:00	21.25	63.23
2024-03-11 05:05:00	21.19	63.07
2024-03-11 05:10:00	21.25	63.15
2024-03-11 05:15:00	21.22	63.20
2024-03-11 05:20:00	21.21	63.29
2024-03-11 05:25:00	21.19	63.21
2024-03-11 05:30:00	21.22	63.32
2024-03-11 05:35:00	21.33	63.36
2024-03-11 05:40:00	21.22	63.37
2024-03-11 05:45:00	21.15	63.32
2024-03-11 05:50:00	21.25	63.46
2024-03-11 05:55:00	21.30	63.41
2024-03-11 06:00:00	21.15	63.36
2024-03-11 06:05:00	21.16	63.44
2024-03-11 06:10:00	21.25	63.57
2024-03-11 06:15:00	21.23	63.65
2024-03-11 06:20:00	21.22	63.55
2024-03-11 06:25:00	21.19	63.68
2024-03-11 06:30:00	21.25	63.66
2024-03-11 06:35:00	21.21	63.65
2024-03-11 06:40:00	21.30	63.70
2024-03-11 06:45:00	21.13	63.74
2024-03-11 06:50:00	21.29	63.72
2024-03-11 06:55:00	21.13	63.73
2024-03-11 07:00:00	21.23	63.72
2024-03-11 07:05:00	21.18	63.90
2024-03-11 07:10:00	21.15	63.72
2024-03-11 07:15:00	21.25	63.81

2024-03-11 07:20:00	21.22	63.66
2024-03-11 07:25:00	21.16	63.69
2024-03-11 07:30:00	21.22	63.66
2024-03-11 07:35:00	21.12	63.70
2024-03-11 07:40:00	21.25	63.62
2024-03-11 07:45:00	21.16	63.78
2024-03-11 07:50:00	21.21	63.72
2024-03-11 07:55:00	21.25	63.75
2024-03-11 08:00:00	21.11	63.60
2024-03-11 08:05:00	21.18	63.68
2024-03-11 08:10:00	21.22	63.71
2024-03-11 08:15:00	21.28	63.77
2024-03-11 08:20:00	21.15	63.57
2024-03-11 08:25:00	21.13	63.70
2024-03-11 08:30:00	21.23	63.63
2024-03-11 08:35:00	21.28	63.74
2024-03-11 08:40:00	21.25	63.60
2024-03-11 08:45:00	21.22	63.84
2024-03-11 08:50:00	21.23	63.73
2024-03-11 08:55:00	21.19	63.75
2024-03-11 09:00:00	21.22	63.65
2024-03-11 09:05:00	21.26	63.80
2024-03-11 09:10:00	21.11	63.55
2024-03-11 09:15:00	21.15	63.62
2024-03-11 09:20:00	21.22	63.68
2024-03-11 09:25:00	21.19	63.71
2024-03-11 09:30:00	21.15	63.55
2024-03-11 09:35:00	21.16	63.66
2024-03-11 09:40:00	21.13	63.69
2024-03-11 09:45:00	21.16	63.80
2024-03-11 09:50:00	21.19	63.80
2024-03-11 09:55:00	21.12	63.83
2024-03-11 10:00:00	21.18	63.71
2024-03-11 10:05:00	21.23	63.80
2024-03-11 10:10:00	21.25	63.79
2024-03-11 10:15:00	21.21	63.82
2024-03-11 10:20:00	21.16	63.84
2024-03-11 10:25:00	21.12	64.03
2024-03-11 10:30:00	21.21	63.90
2024-03-11 10:35:00	21.19	63.98
2024-03-11 10:40:00	21.06	63.95
2024-03-11 10:45:00	21.12	63.94
2024-03-11 10:50:00	21.15	63.99
2024-03-11 10:55:00	21.21	63.95
2024-03-11 11:00:00	21.21	63.94
2024-03-11 11:05:00	21.18	63.90
2024-03-11 11:10:00	21.16	64.01
2024-03-11 11:15:00	21.08	63.84
2024-03-11 11:20:00	21.19	63.96
2024-03-11 11:25:00	21.08	63.96
2024-03-11 11:30:00	21.15	63.97
2024-03-11 11:35:00	21.16	64.01
2024-03-11 11:40:00	21.22	63.99
2024-03-11 11:45:00	21.18	63.95
2024-03-11 11:50:00	21.16	63.96

2024-03-11 11:55:00	21.18	63.96
2024-03-11 12:00:00	21.19	64.01
2024-03-11 12:05:00	21.21	64.05
2024-03-11 12:10:00	21.26	64.12
2024-03-11 12:15:00	21.28	63.99
2024-03-11 12:20:00	21.13	64.03
2024-03-11 12:25:00	21.25	64.09
2024-03-11 12:30:00	21.18	64.06
2024-03-11 12:35:00	21.16	64.01
2024-03-11 12:40:00	21.23	64.23
2024-03-11 12:45:00	21.13	64.05
2024-03-11 12:50:00	21.32	64.07
2024-03-11 12:55:00	21.18	63.99
2024-03-11 13:00:00	21.18	64.06
2024-03-11 13:05:00	21.18	64.05
2024-03-11 13:10:00	21.22	64.08
2024-03-11 13:15:00	21.08	63.97
2024-03-11 13:20:00	21.21	64.16
2024-03-11 13:25:00	21.23	64.14
2024-03-11 13:30:00	21.23	64.00
2024-03-11 13:35:00	21.19	63.98
2024-03-11 13:40:00	21.19	64.05
2024-03-11 13:45:00	21.15	63.93
2024-03-11 13:50:00	21.19	64.08
2024-03-11 13:55:00	21.23	63.97
2024-03-11 14:00:00	21.22	64.12
2024-03-11 14:05:00	21.13	64.08
2024-03-11 14:10:00	21.19	64.11
2024-03-11 14:15:00	21.18	64.10
2024-03-11 14:20:00	21.13	64.17
2024-03-11 14:25:00	21.15	64.28
2024-03-11 14:30:00	21.19	64.37
2024-03-11 14:35:00	21.28	64.17
2024-03-11 14:40:00	21.13	64.32
2024-03-11 14:45:00	21.22	65.81
2024-03-11 14:50:00	21.18	65.78
2024-03-11 14:55:00	21.15	65.48
2024-03-11 15:00:00	21.21	65.43
2024-03-11 15:05:00	21.15	65.29
2024-03-11 15:10:00	21.21	65.23
2024-03-11 15:15:00	21.22	65.12
2024-03-11 15:20:00	21.21	65.12
2024-03-11 15:25:00	21.21	64.95
2024-03-11 15:30:00	21.18	64.93
2024-03-11 15:35:00	21.18	64.95
2024-03-11 15:40:00	21.18	65.04
2024-03-11 15:45:00	21.21	64.96
2024-03-11 15:50:00	21.12	64.85
2024-03-11 15:55:00	21.28	64.81
2024-03-11 16:00:00	21.18	64.83
2024-03-11 16:05:00	21.13	64.69
2024-03-11 16:10:00	21.28	64.78
2024-03-11 16:15:00	21.15	64.67
2024-03-11 16:20:00	21.21	64.72
2024-03-11 16:25:00	21.19	64.77

2024-03-11 16:30:00	21.25	64.73
2024-03-11 16:35:00	21.26	64.78
2024-03-11 16:40:00	21.25	64.77
2024-03-11 16:45:00	21.21	64.79
2024-03-11 16:50:00	21.15	64.79
2024-03-11 16:55:00	21.13	64.80
2024-03-11 17:00:00	21.29	64.78
2024-03-11 17:05:00	21.19	64.73
2024-03-11 17:10:00	21.26	64.78
2024-03-11 17:15:00	21.15	64.81
2024-03-11 17:20:00	21.26	64.88
2024-03-11 17:25:00	21.28	64.75
2024-03-11 17:30:00	21.18	64.73
2024-03-11 17:35:00	21.08	63.66
2024-03-11 17:40:00	20.98	63.04
2024-03-11 17:45:00	20.94	63.48
2024-03-11 17:50:00	20.82	63.97
2024-03-11 17:55:00	20.82	64.09
2024-03-11 18:00:00	20.85	64.58
2024-03-11 18:05:00	20.85	64.68
2024-03-11 18:10:00	20.91	64.87
2024-03-11 18:15:00	20.92	64.79
2024-03-11 18:20:00	20.90	65.01
2024-03-11 18:25:00	21.02	65.04
2024-03-11 18:30:00	20.91	65.26
2024-03-11 18:35:00	20.96	65.11
2024-03-11 18:40:00	21.01	65.30
2024-03-11 18:45:00	21.03	65.19
2024-03-11 18:50:00	21.03	65.26
2024-03-11 18:55:00	21.12	65.28
2024-03-11 19:00:00	21.05	65.27
2024-03-11 19:05:00	20.99	65.33
2024-03-11 19:10:00	21.09	65.37
2024-03-11 19:15:00	21.15	65.30
2024-03-11 19:20:00	21.06	65.38
2024-03-11 19:25:00	21.13	65.38
2024-03-11 19:30:00	21.01	65.30
2024-03-11 19:35:00	21.03	65.41
2024-03-11 19:40:00	21.08	65.43
2024-03-11 19:45:00	21.15	65.53
2024-03-11 19:50:00	21.12	65.49
2024-03-11 19:55:00	21.12	65.57
2024-03-11 20:00:00	21.16	65.49
2024-03-11 20:05:00	21.11	65.58
2024-03-11 20:10:00	21.11	65.53
2024-03-11 20:15:00	21.18	65.60
2024-03-11 20:20:00	21.18	65.66
2024-03-11 20:25:00	21.19	65.65
2024-03-11 20:30:00	21.09	65.44
2024-03-11 20:35:00	21.22	65.63
2024-03-11 20:40:00	21.21	65.62
2024-03-11 20:45:00	21.13	65.58
2024-03-11 20:50:00	21.21	65.64
2024-03-11 20:55:00	21.13	65.68
2024-03-11 21:00:00	21.23	65.64

2024-03-11 21:05:00	21.16	65.75
2024-03-11 21:10:00	21.18	65.54
2024-03-11 21:15:00	21.19	65.69
2024-03-11 21:20:00	21.18	65.60
2024-03-11 21:25:00	21.19	65.67
2024-03-11 21:30:00	21.18	65.49
2024-03-11 21:35:00	21.21	65.55
2024-03-11 21:40:00	21.23	65.62
2024-03-11 21:45:00	21.18	65.70
2024-03-11 21:50:00	21.25	65.58
2024-03-11 21:55:00	21.22	65.74
2024-03-11 22:00:00	21.18	65.55
2024-03-11 22:05:00	21.18	65.71
2024-03-11 22:10:00	21.22	65.70
2024-03-11 22:15:00	21.25	65.79
2024-03-11 22:20:00	21.33	65.71
2024-03-11 22:25:00	21.21	65.93
2024-03-11 22:30:00	21.18	65.73
2024-03-11 22:35:00	21.03	63.60
2024-03-11 22:40:00	20.87	63.72
2024-03-11 22:45:00	20.87	64.31
2024-03-11 22:50:00	20.87	64.91
2024-03-11 22:55:00	20.94	64.27
2024-03-11 23:00:00	20.92	63.61
2024-03-11 23:05:00	20.81	61.77
2024-03-11 23:10:00	20.92	61.32
2024-03-11 23:15:00	20.87	60.16
2024-03-11 23:20:00	20.99	59.79
2024-03-11 23:25:00	20.92	59.44
2024-03-11 23:30:00	20.98	59.09
2024-03-11 23:35:00	20.90	57.60
2024-03-11 23:40:00	20.78	57.56
2024-03-11 23:45:00	20.78	57.44
2024-03-11 23:50:00	20.80	57.30
2024-03-11 23:55:00	20.81	56.40
2024-03-12 00:00:00	20.63	55.58
2024-03-12 00:05:00	20.64	56.03
2024-03-12 00:10:00	20.63	56.35
2024-03-12 00:15:00	20.64	56.51
2024-03-12 00:20:00	20.75	55.78
2024-03-12 00:25:00	20.57	55.00
2024-03-12 00:30:00	20.50	55.21
2024-03-12 00:35:00	20.48	55.54
2024-03-12 00:40:00	20.63	55.61
2024-03-12 00:45:00	20.58	54.92
2024-03-12 00:50:00	20.50	54.16
2024-03-12 00:55:00	20.48	54.54
2024-03-12 01:00:00	20.45	54.85
2024-03-12 01:05:00	20.45	55.17
2024-03-12 01:10:00	20.60	55.17
2024-03-12 01:15:00	20.58	54.84
2024-03-12 01:20:00	20.63	54.83
2024-03-12 01:25:00	20.74	54.96
2024-03-12 01:30:00	20.75	55.07
2024-03-12 01:35:00	20.91	54.99

2024-03-12 01:40:00	20.74	54.25
2024-03-12 01:45:00	20.70	54.32
2024-03-12 01:50:00	20.64	54.63
2024-03-12 01:55:00	20.65	54.37
2024-03-12 02:00:00	20.71	54.32
2024-03-12 02:05:00	20.80	54.28
2024-03-12 02:10:00	20.72	54.35
2024-03-12 02:15:00	20.82	54.54
2024-03-12 02:20:00	20.78	54.69
2024-03-12 02:25:00	20.84	54.41
2024-03-12 02:30:00	20.78	53.62
2024-03-12 02:35:00	20.64	53.86
2024-03-12 02:40:00	20.58	54.18
2024-03-12 02:45:00	20.65	54.02
2024-03-12 02:50:00	20.71	53.85
2024-03-12 02:55:00	20.67	53.83
2024-03-12 03:00:00	20.75	54.06
2024-03-12 03:05:00	20.74	54.35
2024-03-12 03:10:00	20.81	54.41
2024-03-12 03:15:00	20.77	53.46
2024-03-12 03:20:00	20.64	53.66
2024-03-12 03:25:00	20.53	54.16
2024-03-12 03:30:00	20.57	54.01
2024-03-12 03:35:00	20.61	53.97
2024-03-12 03:40:00	20.72	53.85
2024-03-12 03:45:00	20.68	54.05
2024-03-12 03:50:00	20.84	54.05
2024-03-12 03:55:00	20.74	53.03
2024-03-12 04:00:00	20.50	50.60
2024-03-12 04:05:00	20.40	51.57
2024-03-12 04:10:00	20.29	52.48
2024-03-12 04:15:00	20.30	52.32
2024-03-12 04:20:00	20.40	52.40
2024-03-12 04:25:00	20.48	52.57
2024-03-12 04:30:00	20.54	52.85
2024-03-12 04:35:00	20.57	53.25
2024-03-12 04:40:00	20.61	53.34
2024-03-12 04:45:00	20.64	53.73
2024-03-12 04:50:00	20.72	53.84
2024-03-12 04:55:00	20.72	54.21
2024-03-12 05:00:00	20.81	53.84
2024-03-12 05:05:00	20.71	52.97
2024-03-12 05:10:00	20.47	53.22
2024-03-12 05:15:00	20.50	53.64
2024-03-12 05:20:00	20.54	53.26
2024-03-12 05:25:00	20.60	53.28
2024-03-12 05:30:00	20.67	53.35
2024-03-12 05:35:00	20.60	53.54
2024-03-12 05:40:00	20.65	53.67
2024-03-12 05:45:00	20.64	53.79
2024-03-12 05:50:00	20.75	54.13
2024-03-12 05:55:00	20.78	54.21
2024-03-12 06:00:00	20.71	54.53
2024-03-12 06:05:00	20.82	54.50
2024-03-12 06:10:00	20.77	53.28

2024-03-12 06:15:00	20.63	53.64
2024-03-12 06:20:00	20.58	54.00
2024-03-12 06:25:00	20.61	53.67
2024-03-12 06:30:00	20.64	53.61
2024-03-12 06:35:00	20.67	53.56
2024-03-12 06:40:00	20.65	53.61
2024-03-12 06:45:00	20.75	53.75
2024-03-12 06:50:00	20.63	53.88
2024-03-12 06:55:00	20.78	54.13
2024-03-12 07:00:00	20.68	54.31
2024-03-12 07:05:00	20.95	54.04
2024-03-12 07:10:00	20.75	53.13
2024-03-12 07:15:00	20.63	53.50
2024-03-12 07:20:00	20.41	53.81
2024-03-12 07:25:00	20.65	53.41
2024-03-12 07:30:00	20.61	53.39
2024-03-12 07:35:00	20.65	53.28
2024-03-12 07:40:00	20.75	53.44
2024-03-12 07:45:00	20.70	53.49
2024-03-12 07:50:00	20.77	53.58
2024-03-12 07:55:00	20.80	53.00
2024-03-12 08:00:00	20.65	52.96
2024-03-12 08:05:00	20.50	53.20
2024-03-12 08:10:00	20.64	53.38
2024-03-12 08:15:00	20.61	52.74
2024-03-12 08:20:00	20.54	52.71
2024-03-12 08:25:00	20.39	52.96
2024-03-12 08:30:00	20.45	53.17
2024-03-12 08:35:00	20.54	52.91
2024-03-12 08:40:00	20.63	52.75
2024-03-12 08:45:00	20.67	52.85
2024-03-12 08:50:00	20.61	52.98
2024-03-12 08:55:00	20.75	53.18
2024-03-12 09:00:00	20.72	52.99
2024-03-12 09:05:00	20.67	52.79
2024-03-12 09:10:00	20.64	52.90
2024-03-12 09:15:00	20.63	53.22
2024-03-12 09:20:00	20.67	52.90
2024-03-12 09:25:00	20.60	52.56
2024-03-12 09:30:00	20.47	52.67
2024-03-12 09:35:00	20.44	52.89
2024-03-12 09:40:00	20.48	52.76
2024-03-12 09:45:00	20.48	52.34
2024-03-12 09:50:00	20.43	52.32
2024-03-12 09:55:00	20.39	52.52
2024-03-12 10:00:00	20.45	52.65
2024-03-12 10:05:00	20.45	52.44
2024-03-12 10:10:00	20.61	52.35
2024-03-12 10:15:00	20.58	52.49
2024-03-12 10:20:00	20.63	52.63
2024-03-12 10:25:00	20.64	52.16
2024-03-12 10:30:00	20.54	52.00
2024-03-12 10:35:00	20.54	52.25
2024-03-12 10:40:00	20.41	52.48
2024-03-12 10:45:00	20.47	52.69

2024-03-12 10:50:00	20.48	52.81
2024-03-12 10:55:00	20.51	52.28
2024-03-12 11:00:00	20.48	52.14
2024-03-12 11:05:00	20.30	52.38
2024-03-12 11:10:00	20.37	52.47
2024-03-12 11:15:00	20.60	52.34
2024-03-12 11:20:00	20.64	52.28
2024-03-12 11:25:00	20.68	52.34
2024-03-12 11:30:00	20.60	52.41
2024-03-12 11:35:00	20.71	52.48
2024-03-12 11:40:00	20.71	52.57
2024-03-12 11:45:00	20.75	52.64
2024-03-12 11:50:00	20.71	52.68
2024-03-12 11:55:00	20.75	52.69
2024-03-12 12:00:00	20.75	52.77
2024-03-12 12:05:00	20.77	52.76
2024-03-12 12:10:00	20.82	52.77
2024-03-12 12:15:00	20.78	52.85
2024-03-12 12:20:00	20.94	52.86
2024-03-12 12:25:00	20.90	52.81
2024-03-12 12:30:00	20.85	52.77
2024-03-12 12:35:00	20.82	52.80
2024-03-12 12:40:00	20.81	52.70
2024-03-12 12:45:00	20.94	52.75
2024-03-12 12:50:00	20.94	52.83
2024-03-12 12:55:00	20.98	52.85
2024-03-12 13:00:00	20.85	52.43
2024-03-12 13:05:00	20.74	52.44
2024-03-12 13:10:00	20.71	52.63
2024-03-12 13:15:00	20.67	52.62
2024-03-12 13:20:00	20.81	51.90
2024-03-12 13:25:00	20.53	51.74
2024-03-12 13:30:00	20.53	51.96
2024-03-12 13:35:00	20.61	52.08
2024-03-12 13:40:00	20.67	52.12
2024-03-12 13:45:00	20.71	51.93
2024-03-12 13:50:00	20.68	51.91
2024-03-12 13:55:00	20.74	51.97
2024-03-12 14:00:00	20.81	52.09
2024-03-12 14:05:00	20.82	52.19
2024-03-12 14:10:00	20.77	52.15
2024-03-12 14:15:00	20.80	52.25
2024-03-12 14:20:00	20.88	52.30
2024-03-12 14:25:00	20.85	51.78
2024-03-12 14:30:00	20.67	51.71
2024-03-12 14:35:00	20.58	51.88
2024-03-12 14:40:00	20.67	52.12
2024-03-12 14:45:00	20.75	52.07
2024-03-12 14:50:00	20.85	51.99
2024-03-12 14:55:00	20.81	51.92
2024-03-12 15:00:00	20.85	51.94
2024-03-12 15:05:00	20.81	51.95
2024-03-12 15:10:00	20.85	51.98
2024-03-12 15:15:00	20.72	51.98
2024-03-12 15:20:00	20.82	52.04

2024-03-12 15:25:00	20.87	51.96
2024-03-12 15:30:00	20.94	52.15
2024-03-12 15:35:00	21.02	52.22
2024-03-12 15:40:00	20.98	51.74
2024-03-12 15:45:00	20.95	50.80
2024-03-12 15:50:00	20.96	49.87
2024-03-12 15:55:00	21.11	49.21
2024-03-12 16:00:00	20.87	48.04
2024-03-12 16:05:00	20.84	48.20
2024-03-12 16:10:00	20.80	47.66
2024-03-12 16:15:00	20.81	47.48
2024-03-12 16:20:00	20.88	47.50
2024-03-12 16:25:00	20.87	47.47
2024-03-12 16:30:00	20.88	46.99
2024-03-12 16:35:00	20.78	46.51
2024-03-12 16:40:00	20.81	46.53
2024-03-12 16:45:00	20.87	46.05
2024-03-12 16:50:00	20.88	45.50
2024-03-12 16:55:00	20.98	45.26
2024-03-12 17:00:00	20.82	45.17
2024-03-12 17:05:00	20.77	45.43
2024-03-12 17:10:00	20.78	45.28
2024-03-12 17:15:00	20.92	45.46
2024-03-12 17:20:00	20.96	44.96
2024-03-12 17:25:00	20.96	44.59
2024-03-12 17:30:00	20.84	44.82
2024-03-12 17:35:00	20.78	44.86
2024-03-12 17:40:00	20.88	44.34
2024-03-12 17:45:00	20.82	43.69
2024-03-12 17:50:00	20.71	44.13
2024-03-12 17:55:00	20.77	44.31
2024-03-12 18:00:00	20.75	44.65
2024-03-12 18:05:00	20.88	44.32
2024-03-12 18:10:00	20.78	44.35
2024-03-12 18:15:00	20.68	44.24
2024-03-12 18:20:00	20.80	44.59
2024-03-12 18:25:00	20.74	44.00
2024-03-12 18:30:00	20.64	44.17
2024-03-12 18:35:00	20.58	44.09
2024-03-12 18:40:00	20.65	44.10
2024-03-12 18:45:00	20.75	43.75
2024-03-12 18:50:00	20.65	43.84
2024-03-12 18:55:00	20.54	43.91
2024-03-12 19:00:00	20.67	44.34
2024-03-12 19:05:00	20.77	43.64
2024-03-12 19:10:00	20.57	43.88
2024-03-12 19:15:00	20.54	43.94
2024-03-12 19:20:00	20.63	43.96
2024-03-12 19:25:00	20.63	43.52
2024-03-12 19:30:00	20.50	43.65
2024-03-12 19:35:00	20.55	43.52
2024-03-12 19:40:00	20.57	43.57
2024-03-12 19:45:00	20.63	43.60
2024-03-12 19:50:00	20.67	43.89
2024-03-12 19:55:00	20.75	43.42

2024-03-12 20:00:00	20.68	43.25
2024-03-12 20:05:00	20.64	43.29
2024-03-12 20:10:00	20.78	43.37
2024-03-12 20:15:00	20.81	43.12
2024-03-12 20:20:00	20.80	43.38
2024-03-12 20:25:00	20.85	43.56
2024-03-12 20:30:00	20.91	43.81
2024-03-12 20:35:00	20.88	43.57
2024-03-12 20:40:00	20.78	43.26
2024-03-12 20:45:00	20.84	43.20
2024-03-12 20:50:00	20.78	43.30
2024-03-12 20:55:00	20.80	43.59
2024-03-12 21:00:00	20.95	43.59
2024-03-12 21:05:00	20.90	43.09
2024-03-12 21:10:00	20.85	42.81
2024-03-12 21:15:00	20.82	42.84
2024-03-12 21:20:00	20.91	42.94
2024-03-12 21:25:00	20.75	43.13
2024-03-12 21:30:00	20.81	43.39
2024-03-12 21:35:00	20.82	43.45
2024-03-12 21:40:00	20.92	43.17
2024-03-12 21:45:00	20.80	42.74
2024-03-12 21:50:00	20.74	42.50
2024-03-12 21:55:00	20.80	42.79
2024-03-12 22:00:00	20.94	42.90
2024-03-12 22:05:00	20.88	42.77
2024-03-12 22:10:00	20.84	43.07
2024-03-12 22:15:00	20.95	43.26
2024-03-12 22:20:00	20.90	42.91
2024-03-12 22:25:00	20.87	42.47
2024-03-12 22:30:00	20.80	42.84
2024-03-12 22:35:00	20.91	42.77
2024-03-12 22:40:00	20.81	43.02
2024-03-12 22:45:00	20.99	43.19
2024-03-12 22:50:00	20.88	42.75
2024-03-12 22:55:00	20.92	42.01
2024-03-12 23:00:00	20.81	42.13
2024-03-12 23:05:00	20.80	42.40
2024-03-12 23:10:00	20.82	42.50
2024-03-12 23:15:00	20.71	42.76
2024-03-12 23:20:00	20.88	43.02
2024-03-12 23:25:00	20.90	42.70
2024-03-12 23:30:00	20.87	42.22
2024-03-12 23:35:00	20.92	42.03
2024-03-12 23:40:00	20.82	42.37
2024-03-12 23:45:00	20.88	42.45
2024-03-12 23:50:00	20.87	42.42
2024-03-12 23:55:00	20.91	42.56
2024-03-13 00:00:00	21.02	42.72
2024-03-13 00:05:00	20.94	42.00
2024-03-13 00:10:00	20.91	41.87
2024-03-13 00:15:00	20.82	42.17
2024-03-13 00:20:00	20.90	42.34
2024-03-13 00:25:00	20.87	42.52
2024-03-13 00:30:00	20.92	42.66

2024-03-13 00:35:00	20.90	42.33
2024-03-13 00:40:00	20.87	41.79
2024-03-13 00:45:00	20.82	41.40
2024-03-13 00:50:00	20.78	42.41
2024-03-13 00:55:00	20.72	42.18
2024-03-13 01:00:00	20.82	42.40
2024-03-13 01:05:00	20.94	42.20
2024-03-13 01:10:00	20.99	42.34
2024-03-13 01:15:00	20.92	42.61
2024-03-13 01:20:00	21.05	42.87
2024-03-13 01:25:00	20.99	42.89
2024-03-13 01:30:00	20.98	42.55
2024-03-13 01:35:00	20.91	41.96
2024-03-13 01:40:00	20.95	41.98
2024-03-13 01:45:00	20.94	42.16
2024-03-13 01:50:00	20.85	42.51
2024-03-13 01:55:00	20.87	42.60
2024-03-13 02:00:00	20.84	42.45
2024-03-13 02:05:00	20.91	42.03
2024-03-13 02:10:00	20.85	41.83
2024-03-13 02:15:00	20.81	42.02
2024-03-13 02:20:00	20.87	42.26
2024-03-13 02:25:00	20.82	42.53
2024-03-13 02:30:00	20.95	42.16
2024-03-13 02:35:00	20.88	41.68
2024-03-13 02:40:00	20.88	42.07
2024-03-13 02:45:00	20.80	41.95
2024-03-13 02:50:00	20.95	42.01
2024-03-13 02:55:00	20.80	41.76
2024-03-13 03:00:00	20.78	42.21
2024-03-13 03:05:00	20.61	42.41
2024-03-13 03:10:00	20.55	42.80
2024-03-13 03:15:00	20.70	42.89
2024-03-13 03:20:00	20.87	42.60
2024-03-13 03:25:00	20.65	42.54
2024-03-13 03:30:00	20.60	42.68
2024-03-13 03:35:00	20.71	42.79
2024-03-13 03:40:00	20.81	42.42
2024-03-13 03:45:00	20.68	42.32
2024-03-13 03:50:00	20.57	42.37
2024-03-13 03:55:00	20.63	42.38
2024-03-13 04:00:00	20.74	42.63
2024-03-13 04:05:00	20.77	42.73
2024-03-13 04:10:00	20.78	42.88
2024-03-13 04:15:00	20.81	43.22
2024-03-13 04:20:00	20.82	43.33
2024-03-13 04:25:00	20.90	43.54
2024-03-13 04:30:00	20.98	43.47
2024-03-13 04:35:00	20.87	43.06
2024-03-13 04:40:00	20.90	42.78
2024-03-13 04:45:00	20.90	42.81
2024-03-13 04:50:00	20.88	42.71
2024-03-13 04:55:00	20.87	42.90
2024-03-13 05:00:00	20.87	42.98
2024-03-13 05:05:00	20.92	43.01

2024-03-13 05:10:00	20.90	42.53
2024-03-13 05:15:00	20.82	42.21
2024-03-13 05:20:00	20.94	42.18
2024-03-13 05:25:00	20.80	42.25
2024-03-13 05:30:00	20.87	42.66
2024-03-13 05:35:00	20.95	42.35
2024-03-13 05:40:00	20.82	41.82
2024-03-13 05:45:00	20.85	41.37
2024-03-13 05:50:00	20.75	41.87
2024-03-13 05:55:00	20.75	42.00
2024-03-13 06:00:00	20.95	42.24
2024-03-13 06:05:00	20.85	42.25
2024-03-13 06:10:00	20.87	42.43
2024-03-13 06:15:00	20.88	41.96
2024-03-13 06:20:00	20.81	41.42
2024-03-13 06:25:00	20.78	41.31
2024-03-13 06:30:00	20.87	41.80
2024-03-13 06:35:00	20.85	41.78
2024-03-13 06:40:00	20.90	41.75
2024-03-13 06:45:00	20.91	41.91
2024-03-13 06:50:00	20.92	42.16
2024-03-13 06:55:00	20.88	42.37
2024-03-13 07:00:00	20.96	42.72
2024-03-13 07:05:00	20.99	42.79
2024-03-13 07:10:00	20.95	42.90
2024-03-13 07:15:00	20.98	43.09
2024-03-13 07:20:00	21.05	43.28
2024-03-13 07:25:00	21.03	43.25
2024-03-13 07:30:00	21.11	43.18
2024-03-13 07:35:00	20.98	42.44
2024-03-13 07:40:00	20.95	42.37
2024-03-13 07:45:00	20.90	42.42
2024-03-13 07:50:00	20.94	42.36
2024-03-13 07:55:00	21.05	42.51
2024-03-13 08:00:00	20.99	41.94
2024-03-13 08:05:00	20.84	41.48
2024-03-13 08:10:00	20.88	41.47
2024-03-13 08:15:00	20.85	41.79
2024-03-13 08:20:00	20.92	41.62
2024-03-13 08:25:00	21.01	41.79
2024-03-13 08:30:00	20.95	41.46
2024-03-13 08:35:00	20.90	40.95
2024-03-13 08:40:00	20.90	41.06
2024-03-13 08:45:00	21.06	41.61
2024-03-13 08:50:00	20.87	41.74
2024-03-13 08:55:00	20.92	41.80
2024-03-13 09:00:00	20.88	42.02
2024-03-13 09:05:00	20.95	41.75
2024-03-13 09:10:00	20.91	41.21
2024-03-13 09:15:00	20.85	40.88
2024-03-13 09:20:00	20.81	41.42
2024-03-13 09:25:00	20.92	41.31
2024-03-13 09:30:00	20.94	41.41
2024-03-13 09:35:00	20.99	41.60
2024-03-13 09:40:00	20.98	41.92

2024-03-13 09:45:00	20.92	41.86
2024-03-13 09:50:00	20.90	41.28
2024-03-13 09:55:00	20.98	41.23
2024-03-13 10:00:00	20.94	41.43
2024-03-13 10:05:00	20.96	41.24
2024-03-13 10:10:00	20.95	40.95
2024-03-13 10:15:00	20.91	41.23
2024-03-13 10:20:00	20.98	40.99
2024-03-13 10:25:00	20.81	41.29
2024-03-13 10:30:00	20.95	41.37
2024-03-13 10:35:00	20.99	41.14
2024-03-13 10:40:00	20.80	40.82
2024-03-13 10:45:00	20.88	41.12
2024-03-13 10:50:00	20.95	41.28
2024-03-13 10:55:00	20.92	41.27
2024-03-13 11:00:00	20.95	41.65
2024-03-13 11:05:00	20.95	41.81
2024-03-13 11:10:00	21.05	41.54
2024-03-13 11:15:00	20.94	41.29
2024-03-13 11:20:00	20.88	41.02
2024-03-13 11:25:00	20.95	41.12
2024-03-13 11:30:00	20.96	41.16
2024-03-13 11:35:00	21.03	40.93
2024-03-13 11:40:00	20.92	40.90
2024-03-13 11:45:00	20.84	41.09
2024-03-13 11:50:00	20.90	41.21
2024-03-13 11:55:00	20.99	41.61
2024-03-13 12:00:00	21.03	41.26
2024-03-13 12:05:00	20.99	40.95
2024-03-13 12:10:00	20.96	40.88
2024-03-13 12:15:00	20.98	40.94
2024-03-13 12:20:00	20.99	41.16
2024-03-13 12:25:00	21.02	41.38
2024-03-13 12:30:00	20.98	41.05
2024-03-13 12:35:00	20.96	40.68
2024-03-13 12:40:00	20.95	40.83
2024-03-13 12:45:00	20.94	41.05
2024-03-13 12:50:00	20.98	41.33
2024-03-13 12:55:00	20.98	41.05
2024-03-13 13:00:00	20.91	40.86
2024-03-13 13:05:00	20.91	40.57
2024-03-13 13:10:00	21.03	40.74
2024-03-13 13:15:00	20.90	40.90
2024-03-13 13:20:00	21.05	41.36
2024-03-13 13:25:00	21.09	41.11
2024-03-13 13:30:00	20.96	40.70
2024-03-13 13:35:00	20.96	40.84
2024-03-13 13:40:00	21.02	40.87
2024-03-13 13:45:00	21.06	40.55
2024-03-13 13:50:00	20.94	40.71
2024-03-13 13:55:00	20.84	40.71
2024-03-13 14:00:00	20.98	40.60
2024-03-13 14:05:00	20.78	40.69
2024-03-13 14:10:00	20.74	41.04
2024-03-13 14:15:00	20.68	41.38

2024-03-13 14:20:00	20.87	41.81
2024-03-13 14:25:00	20.84	41.70
2024-03-13 14:30:00	20.94	41.67
2024-03-13 14:35:00	20.84	41.20
2024-03-13 14:40:00	20.88	41.10
2024-03-13 14:45:00	20.81	41.14
2024-03-13 14:50:00	20.87	41.25
2024-03-13 14:55:00	20.94	40.65
2024-03-13 15:00:00	20.84	40.88
2024-03-13 15:05:00	20.80	41.22
2024-03-13 15:10:00	20.77	41.60
2024-03-13 15:15:00	20.85	41.58
2024-03-13 15:20:00	20.84	41.24
2024-03-13 15:25:00	20.74	41.54
2024-03-13 15:30:00	20.67	41.43
2024-03-13 15:35:00	20.85	41.23
2024-03-13 15:40:00	20.78	41.28
2024-03-13 15:45:00	20.68	41.55
2024-03-13 15:50:00	20.68	41.48
2024-03-13 15:55:00	20.78	41.20
2024-03-13 16:00:00	20.72	41.36
2024-03-13 16:05:00	20.65	41.71
2024-03-13 16:10:00	20.55	41.92
2024-03-13 16:15:00	20.64	42.38
2024-03-13 16:20:00	20.71	41.99
2024-03-13 16:25:00	20.80	41.97
2024-03-13 16:30:00	20.77	41.85
2024-03-13 16:35:00	20.78	41.38
2024-03-13 16:40:00	20.70	41.43
2024-03-13 16:45:00	20.75	41.51
2024-03-13 16:50:00	20.80	41.68
2024-03-13 16:55:00	20.98	41.57
2024-03-13 17:00:00	20.90	41.28
2024-03-13 17:05:00	20.88	41.11
2024-03-13 17:10:00	20.91	41.07
2024-03-13 17:15:00	20.92	41.07
2024-03-13 17:20:00	21.05	40.72
2024-03-13 17:25:00	20.81	41.00
2024-03-13 17:30:00	20.77	41.40
2024-03-13 17:35:00	20.74	41.74
2024-03-13 17:40:00	20.78	41.67
2024-03-13 17:45:00	20.87	41.33
2024-03-13 17:50:00	20.74	41.47
2024-03-13 17:55:00	20.78	41.73
2024-03-13 18:00:00	20.81	41.74
2024-03-13 18:05:00	20.85	41.50
2024-03-13 18:10:00	20.72	41.03
2024-03-13 18:15:00	20.47	40.88
2024-03-13 18:20:00	20.34	41.42
2024-03-13 18:25:00	20.41	41.72
2024-03-13 18:30:00	20.47	41.66
2024-03-13 18:35:00	20.64	41.41
2024-03-13 18:40:00	20.50	41.64
2024-03-13 18:45:00	20.41	41.67
2024-03-13 18:50:00	20.67	41.54

2024-03-13 18:55:00	20.68	41.41
2024-03-13 19:00:00	20.68	41.62
2024-03-13 19:05:00	20.64	41.35
2024-03-13 19:10:00	20.70	41.38
2024-03-13 19:15:00	20.80	41.42
2024-03-13 19:20:00	20.78	41.64
2024-03-13 19:25:00	20.82	41.59
2024-03-13 19:30:00	20.78	41.62
2024-03-13 19:35:00	20.74	41.31
2024-03-13 19:40:00	20.87	41.57
2024-03-13 19:45:00	20.84	41.41
2024-03-13 19:50:00	20.88	41.69
2024-03-13 19:55:00	20.94	41.27
2024-03-13 20:00:00	20.91	41.32
2024-03-13 20:05:00	20.88	41.10
2024-03-13 20:10:00	20.81	41.21
2024-03-13 20:15:00	20.99	41.10
2024-03-13 20:20:00	20.98	40.94
2024-03-13 20:25:00	20.80	41.32
2024-03-13 20:30:00	20.81	41.68
2024-03-13 20:35:00	20.90	41.65
2024-03-13 20:40:00	20.80	41.32
2024-03-13 20:45:00	20.81	41.47
2024-03-13 20:50:00	20.78	41.44
2024-03-13 20:55:00	20.80	41.46
2024-03-13 21:00:00	20.87	41.28
2024-03-13 21:05:00	20.77	41.64
2024-03-13 21:10:00	20.70	41.70
2024-03-13 21:15:00	20.74	41.65
2024-03-13 21:20:00	20.71	41.63
2024-03-13 21:25:00	20.81	40.97
2024-03-13 21:30:00	20.91	40.64
2024-03-13 21:35:00	20.88	41.03
2024-03-13 21:40:00	20.80	41.23
2024-03-13 21:45:00	20.95	41.53
2024-03-13 21:50:00	20.80	41.20
2024-03-13 21:55:00	20.87	40.91
2024-03-13 22:00:00	20.94	40.88
2024-03-13 22:05:00	20.90	40.94
2024-03-13 22:10:00	20.87	41.35
2024-03-13 22:15:00	21.03	41.62
2024-03-13 22:20:00	21.02	41.48
2024-03-13 22:25:00	20.82	41.40
2024-03-13 22:30:00	20.96	41.07
2024-03-13 22:35:00	20.99	41.00
2024-03-13 22:40:00	21.01	41.56
2024-03-13 22:45:00	21.02	41.35
2024-03-13 22:50:00	20.92	41.22
2024-03-13 22:55:00	20.95	40.80
2024-03-13 23:00:00	21.05	41.05
2024-03-13 23:05:00	21.13	41.31
2024-03-13 23:10:00	21.15	41.54
2024-03-13 23:15:00	21.02	41.21
2024-03-13 23:20:00	20.92	41.12
2024-03-13 23:25:00	21.02	41.07

2024-03-13 23:30:00	21.06	41.09
2024-03-13 23:35:00	21.09	41.20
2024-03-13 23:40:00	21.02	41.32
2024-03-13 23:45:00	21.01	41.09
2024-03-13 23:50:00	20.98	40.68
2024-03-13 23:55:00	21.01	41.02
2024-03-14 00:00:00	21.09	41.14
2024-03-14 00:05:00	21.05	41.41
2024-03-14 00:10:00	21.12	41.31
2024-03-14 00:15:00	21.06	41.34
2024-03-14 00:20:00	21.09	40.65
2024-03-14 00:25:00	21.11	41.00
2024-03-14 00:30:00	21.09	41.21
2024-03-14 00:35:00	20.99	41.16
2024-03-14 00:40:00	21.02	40.92
2024-03-14 00:45:00	20.98	40.57
2024-03-14 00:50:00	20.95	40.93
2024-03-14 00:55:00	21.05	40.87
2024-03-14 01:00:00	21.05	41.14
2024-03-14 01:05:00	21.13	41.26
2024-03-14 01:10:00	21.15	41.57
2024-03-14 01:15:00	21.12	41.23
2024-03-14 01:20:00	21.01	40.97
2024-03-14 01:25:00	21.03	40.62
2024-03-14 01:30:00	21.06	40.92
2024-03-14 01:35:00	21.11	40.82
2024-03-14 01:40:00	20.98	40.55
2024-03-14 01:45:00	20.99	40.41
2024-03-14 01:50:00	21.03	40.78
2024-03-14 01:55:00	20.96	40.88
2024-03-14 02:00:00	21.02	41.04
2024-03-14 02:05:00	21.15	41.30
2024-03-14 02:10:00	21.08	41.33
2024-03-14 02:15:00	20.99	40.90
2024-03-14 02:20:00	21.08	40.47
2024-03-14 02:25:00	20.99	40.66
2024-03-14 02:30:00	21.03	40.81
2024-03-14 02:35:00	21.15	41.02
2024-03-14 02:40:00	21.05	40.78
2024-03-14 02:45:00	21.05	40.15
2024-03-14 02:50:00	21.09	40.13
2024-03-14 02:55:00	20.95	40.40
2024-03-14 03:00:00	21.03	40.62
2024-03-14 03:05:00	21.16	40.84
2024-03-14 03:10:00	21.06	40.67
2024-03-14 03:15:00	21.05	40.33
2024-03-14 03:20:00	21.05	40.39
2024-03-14 03:25:00	20.94	40.67
2024-03-14 03:30:00	21.05	40.93
2024-03-14 03:35:00	21.11	40.89
2024-03-14 03:40:00	21.01	40.65
2024-03-14 03:45:00	20.96	40.19
2024-03-14 03:50:00	21.06	40.40
2024-03-14 03:55:00	21.03	40.59
2024-03-14 04:00:00	21.11	40.87

2024-03-14 04:05:00	21.09	40.91
2024-03-14 04:10:00	21.16	40.64
2024-03-14 04:15:00	21.06	40.50
2024-03-14 04:20:00	21.11	40.33
2024-03-14 04:25:00	21.03	40.70
2024-03-14 04:30:00	21.01	40.93
2024-03-14 04:35:00	21.06	41.06
2024-03-14 04:40:00	21.13	40.98
2024-03-14 04:45:00	21.05	40.80
2024-03-14 04:50:00	20.95	40.38
2024-03-14 04:55:00	20.96	40.46
2024-03-14 05:00:00	20.96	40.65
2024-03-14 05:05:00	21.06	40.93
2024-03-14 05:10:00	21.11	40.93
2024-03-14 05:15:00	21.01	40.57
2024-03-14 05:20:00	21.05	40.31
2024-03-14 05:25:00	21.12	40.58
2024-03-14 05:30:00	21.03	40.69
2024-03-14 05:35:00	21.05	40.81
2024-03-14 05:40:00	21.08	41.12
2024-03-14 05:45:00	21.21	41.28
2024-03-14 05:50:00	21.13	40.90
2024-03-14 05:55:00	21.05	40.35
2024-03-14 06:00:00	21.11	40.39
2024-03-14 06:05:00	21.13	40.62
2024-03-14 06:10:00	21.25	40.48
2024-03-14 06:15:00	21.08	40.05
2024-03-14 06:20:00	21.06	39.65
2024-03-14 06:25:00	21.08	40.37
2024-03-14 06:30:00	20.99	40.41
2024-03-14 06:35:00	21.09	40.47
2024-03-14 06:40:00	21.05	40.22
2024-03-14 06:45:00	20.96	39.89
2024-03-14 06:50:00	20.96	40.25
2024-03-14 06:55:00	20.98	40.31
2024-03-14 07:00:00	21.08	40.55
2024-03-14 07:05:00	21.02	40.42
2024-03-14 07:10:00	21.11	40.24
2024-03-14 07:15:00	20.92	40.06
2024-03-14 07:20:00	21.01	40.30
2024-03-14 07:25:00	21.08	40.60
2024-03-14 07:30:00	21.03	40.49
2024-03-14 07:35:00	21.01	40.44
2024-03-14 07:40:00	20.95	40.01
2024-03-14 07:45:00	21.05	39.98
2024-03-14 07:50:00	21.03	40.33
2024-03-14 07:55:00	21.02	40.58
2024-03-14 08:00:00	21.09	40.61
2024-03-14 08:05:00	21.03	40.49
2024-03-14 08:10:00	21.18	40.14
2024-03-14 08:15:00	21.05	40.31
2024-03-14 08:20:00	21.05	40.52
2024-03-14 08:25:00	21.06	40.68
2024-03-14 08:30:00	21.16	40.39
2024-03-14 08:35:00	21.03	40.10

2024-03-14 08:40:00	21.05	39.94
2024-03-14 08:45:00	21.09	40.25
2024-03-14 08:50:00	21.08	40.15
2024-03-14 08:55:00	21.02	39.92
2024-03-14 09:00:00	21.02	39.58
2024-03-14 09:05:00	20.96	40.07
2024-03-14 09:10:00	20.92	40.03
2024-03-14 09:15:00	21.01	40.41
2024-03-14 09:20:00	21.12	40.47
2024-03-14 09:25:00	21.03	40.31
2024-03-14 09:30:00	20.96	40.02
2024-03-14 09:35:00	21.02	40.33
2024-03-14 09:40:00	21.08	40.34
2024-03-14 09:45:00	21.12	40.56
2024-03-14 09:50:00	21.05	40.56
2024-03-14 09:55:00	20.99	40.00
2024-03-14 10:00:00	21.03	39.84
2024-03-14 10:05:00	21.02	40.32
2024-03-14 10:10:00	21.12	40.11
2024-03-14 10:15:00	21.12	40.24
2024-03-14 10:20:00	21.01	39.62
2024-03-14 10:25:00	21.01	40.03
2024-03-14 10:30:00	21.05	40.07
2024-03-14 10:35:00	21.05	40.52
2024-03-14 10:40:00	21.02	40.16
2024-03-14 10:45:00	21.03	39.96
2024-03-14 10:50:00	20.92	39.49
2024-03-14 10:55:00	20.92	39.59
2024-03-14 11:00:00	20.99	39.91
2024-03-14 11:05:00	20.95	40.18
2024-03-14 11:10:00	21.06	40.40
2024-03-14 11:15:00	21.11	40.46
2024-03-14 11:20:00	21.03	40.07
2024-03-14 11:25:00	21.08	39.95
2024-03-14 11:30:00	21.01	40.17
2024-03-14 11:35:00	21.09	40.02
2024-03-14 11:40:00	21.05	39.97
2024-03-14 11:45:00	21.03	39.71
2024-03-14 11:50:00	21.09	40.02
2024-03-14 11:55:00	21.08	39.93
2024-03-14 12:00:00	21.06	40.19
2024-03-14 12:05:00	21.05	40.06
2024-03-14 12:10:00	21.02	40.00
2024-03-14 12:15:00	21.11	39.77
2024-03-14 12:20:00	21.09	40.05
2024-03-14 12:25:00	21.13	40.32
2024-03-14 12:30:00	21.13	40.58
2024-03-14 12:35:00	21.13	40.43
2024-03-14 12:40:00	21.08	40.59
2024-03-14 12:45:00	21.03	40.17
2024-03-14 12:50:00	21.23	40.34
2024-03-14 12:55:00	21.16	40.51
2024-03-14 13:00:00	21.25	40.57
2024-03-14 13:05:00	21.12	40.46
2024-03-14 13:10:00	21.11	40.25

2024-03-14 13:15:00	21.12	40.32
2024-03-14 13:20:00	21.16	40.56
2024-03-14 13:25:00	21.16	40.72
2024-03-14 13:30:00	21.18	40.59
2024-03-14 13:35:00	21.08	40.30
2024-03-14 13:40:00	21.11	40.21
2024-03-14 13:45:00	21.32	40.42
2024-03-14 13:50:00	21.22	40.63
2024-03-14 13:55:00	21.28	40.80
2024-03-14 14:00:00	21.21	40.83
2024-03-14 14:05:00	21.25	40.56
2024-03-14 14:10:00	21.23	40.22
2024-03-14 14:15:00	21.05	40.35
2024-03-14 14:20:00	20.98	40.71
2024-03-14 14:25:00	20.98	40.86
2024-03-14 14:30:00	21.08	40.71
2024-03-14 14:35:00	21.01	40.60
2024-03-14 14:40:00	21.03	40.13
2024-03-14 14:45:00	21.02	39.87
2024-03-14 14:50:00	20.90	40.00
2024-03-14 14:55:00	20.85	40.34
2024-03-14 15:00:00	20.84	40.51
2024-03-14 15:05:00	20.90	40.82
2024-03-14 15:10:00	20.94	40.79
2024-03-14 15:15:00	20.98	40.39
2024-03-14 15:20:00	20.96	40.55
2024-03-14 15:25:00	21.01	40.62
2024-03-14 15:30:00	21.11	40.76
2024-03-14 15:35:00	21.09	40.63
2024-03-14 15:40:00	21.08	40.37
2024-03-14 15:45:00	21.05	42.36
2024-03-14 15:50:00	21.25	47.12
2024-03-14 15:55:00	21.49	48.31
2024-03-14 16:00:00	21.28	48.04
2024-03-14 16:05:00	21.08	51.33
2024-03-14 16:10:00	21.05	52.81
2024-03-14 16:15:00	21.09	53.39
2024-03-14 16:20:00	21.29	53.84
2024-03-14 16:25:00	21.40	54.25
2024-03-14 16:30:00	21.30	51.66
2024-03-14 16:35:00	21.05	51.65
2024-03-14 16:40:00	20.94	51.95
2024-03-14 16:45:00	20.95	52.28
2024-03-14 16:50:00	21.05	52.71
2024-03-14 16:55:00	21.01	51.79
2024-03-14 17:00:00	20.96	51.31
2024-03-14 17:05:00	20.95	51.48
2024-03-14 17:10:00	20.90	51.10
2024-03-14 17:15:00	20.95	50.53
2024-03-14 17:20:00	20.94	50.20
2024-03-14 17:25:00	20.90	50.35
2024-03-14 17:30:00	21.02	50.10
2024-03-14 17:35:00	20.95	49.71
2024-03-14 17:40:00	20.92	49.59
2024-03-14 17:45:00	20.88	49.87

2024-03-14 17:50:00	20.82	49.77
2024-03-14 17:55:00	20.95	49.86
2024-03-14 18:00:00	20.94	49.67
2024-03-14 18:05:00	20.92	49.40
2024-03-14 18:10:00	20.85	49.45
2024-03-14 18:15:00	20.85	49.78
2024-03-14 18:20:00	20.84	49.82
2024-03-14 18:25:00	20.99	49.95
2024-03-14 18:30:00	20.94	49.61
2024-03-14 18:35:00	20.82	49.59
2024-03-14 18:40:00	20.87	49.76
2024-03-14 18:45:00	20.92	49.36
2024-03-14 18:50:00	20.80	49.19
2024-03-14 18:55:00	20.77	49.36
2024-03-14 19:00:00	20.87	49.51
2024-03-14 19:05:00	20.92	49.26
2024-03-14 19:10:00	20.87	49.14
2024-03-14 19:15:00	20.82	49.14
2024-03-14 19:20:00	20.78	49.68
2024-03-14 19:25:00	20.81	49.27
2024-03-14 19:30:00	20.84	49.08
2024-03-14 19:35:00	20.80	49.12
2024-03-14 19:40:00	20.80	49.41
2024-03-14 19:45:00	20.78	49.52
2024-03-14 19:50:00	20.87	49.53
2024-03-14 19:55:00	20.94	49.38
2024-03-14 20:00:00	20.82	49.31
2024-03-14 20:05:00	20.82	49.48
2024-03-14 20:10:00	20.84	49.76
2024-03-14 20:15:00	20.77	49.67
2024-03-14 20:20:00	20.95	49.87
2024-03-14 20:25:00	20.91	49.55
2024-03-14 20:30:00	20.78	49.74
2024-03-14 20:35:00	20.85	50.05
2024-03-14 20:40:00	20.75	49.84
2024-03-14 20:45:00	20.82	49.45
2024-03-14 20:50:00	20.78	49.51
2024-03-14 20:55:00	20.68	49.66
2024-03-14 21:00:00	20.81	49.63
2024-03-14 21:05:00	20.96	49.19
2024-03-14 21:10:00	20.72	49.17
2024-03-14 21:15:00	20.67	49.52
2024-03-14 21:20:00	20.71	49.72
2024-03-14 21:25:00	20.71	49.72
2024-03-14 21:30:00	20.90	49.51
2024-03-14 21:35:00	20.75	49.44
2024-03-14 21:40:00	20.68	49.65
2024-03-14 21:45:00	20.75	49.86
2024-03-14 21:50:00	20.84	49.72
2024-03-14 21:55:00	20.82	49.32
2024-03-14 22:00:00	20.65	49.53
2024-03-14 22:05:00	20.77	50.05
2024-03-14 22:10:00	20.70	50.00
2024-03-14 22:15:00	20.74	50.04
2024-03-14 22:20:00	20.81	49.68

2024-03-14 22:25:00	20.68	49.85
2024-03-14 22:30:00	20.72	50.12
2024-03-14 22:35:00	20.80	49.74
2024-03-14 22:40:00	20.77	49.41
2024-03-14 22:45:00	20.65	49.51
2024-03-14 22:50:00	20.61	49.79
2024-03-14 22:55:00	20.68	49.88
2024-03-14 23:00:00	20.74	49.34
2024-03-14 23:05:00	20.74	49.32
2024-03-14 23:10:00	20.65	49.47
2024-03-14 23:15:00	20.68	49.86
2024-03-14 23:20:00	20.67	49.86
2024-03-14 23:25:00	20.70	49.74
2024-03-14 23:30:00	20.74	48.68
2024-03-14 23:35:00	20.57	47.35
2024-03-14 23:40:00	20.40	47.86
2024-03-14 23:45:00	20.30	48.81
2024-03-14 23:50:00	20.45	49.40
2024-03-14 23:55:00	20.65	49.18
2024-03-15 00:00:00	20.63	49.02
2024-03-15 00:05:00	20.61	49.28
2024-03-15 00:10:00	20.50	49.71
2024-03-15 00:15:00	20.63	49.83
2024-03-15 00:20:00	20.67	50.04
2024-03-15 00:25:00	20.61	49.67
2024-03-15 00:30:00	20.58	49.76
2024-03-15 00:35:00	20.58	50.25
2024-03-15 00:40:00	20.61	49.92
2024-03-15 00:45:00	20.78	49.58
2024-03-15 00:50:00	20.61	49.44
2024-03-15 00:55:00	20.67	50.05
2024-03-15 01:00:00	20.64	49.95
2024-03-15 01:05:00	20.64	50.14
2024-03-15 01:10:00	20.78	49.84
2024-03-15 01:15:00	20.57	49.65
2024-03-15 01:20:00	20.50	49.98
2024-03-15 01:25:00	20.57	50.27
2024-03-15 01:30:00	20.70	50.24
2024-03-15 01:35:00	20.78	49.65
2024-03-15 01:40:00	20.71	49.53
2024-03-15 01:45:00	20.63	50.02
2024-03-15 01:50:00	20.65	50.34
2024-03-15 01:55:00	20.68	50.46
2024-03-15 02:00:00	20.84	50.29
2024-03-15 02:05:00	20.71	49.95
2024-03-15 02:10:00	20.63	50.07
2024-03-15 02:15:00	20.58	50.45
2024-03-15 02:20:00	20.70	50.19
2024-03-15 02:25:00	20.80	49.85
2024-03-15 02:30:00	20.63	49.84
2024-03-15 02:35:00	20.53	50.36
2024-03-15 02:40:00	20.65	50.32
2024-03-15 02:45:00	20.65	50.56
2024-03-15 02:50:00	20.75	50.20
2024-03-15 02:55:00	20.84	50.09

2024-03-15 03:00:00	20.67	50.08
2024-03-15 03:05:00	20.63	50.64
2024-03-15 03:10:00	20.65	50.60
2024-03-15 03:15:00	20.68	50.83
2024-03-15 03:20:00	20.82	50.55
2024-03-15 03:25:00	20.74	50.45
2024-03-15 03:30:00	20.65	50.54
2024-03-15 03:35:00	20.67	50.71
2024-03-15 03:40:00	20.71	50.69
2024-03-15 03:45:00	20.77	50.81
2024-03-15 03:50:00	20.78	50.79
2024-03-15 03:55:00	20.92	50.70
2024-03-15 04:00:00	20.75	50.63
2024-03-15 04:05:00	20.77	50.93
2024-03-15 04:10:00	20.74	50.60
2024-03-15 04:15:00	20.82	50.26
2024-03-15 04:20:00	20.68	50.13
2024-03-15 04:25:00	20.58	50.62
2024-03-15 04:30:00	20.72	50.51
2024-03-15 04:35:00	20.80	50.08
2024-03-15 04:40:00	20.71	49.80
2024-03-15 04:45:00	20.61	50.02
2024-03-15 04:50:00	20.61	50.38
2024-03-15 04:55:00	20.58	50.90
2024-03-15 05:00:00	20.81	50.48
2024-03-15 05:05:00	20.84	50.32
2024-03-15 05:10:00	20.70	50.32
2024-03-15 05:15:00	20.67	50.90
2024-03-15 05:20:00	20.65	51.01
2024-03-15 05:25:00	20.75	51.23
2024-03-15 05:30:00	20.87	50.87
2024-03-15 05:35:00	20.72	50.67
2024-03-15 05:40:00	20.68	50.86
2024-03-15 05:45:00	20.64	51.05
2024-03-15 05:50:00	20.80	50.42
2024-03-15 05:55:00	20.75	50.25
2024-03-15 06:00:00	20.68	50.54
2024-03-15 06:05:00	20.65	50.79
2024-03-15 06:10:00	20.67	50.84
2024-03-15 06:15:00	20.65	51.03
2024-03-15 06:20:00	20.72	51.45
2024-03-15 06:25:00	20.75	51.05
2024-03-15 06:30:00	20.70	50.92
2024-03-15 06:35:00	20.65	51.11
2024-03-15 06:40:00	20.61	51.10
2024-03-15 06:45:00	20.80	50.72
2024-03-15 06:50:00	20.70	50.42
2024-03-15 06:55:00	20.64	50.67
2024-03-15 07:00:00	20.53	50.90
2024-03-15 07:05:00	20.82	50.38
2024-03-15 07:10:00	20.81	50.01
2024-03-15 07:15:00	20.65	50.36
2024-03-15 07:20:00	20.63	50.74
2024-03-15 07:25:00	20.61	50.74
2024-03-15 07:30:00	20.70	50.84

2024-03-15 07:35:00	20.75	50.63
2024-03-15 07:40:00	20.82	50.30
2024-03-15 07:45:00	20.60	50.49
2024-03-15 07:50:00	20.67	50.83
2024-03-15 07:55:00	20.60	50.86
2024-03-15 08:00:00	20.72	50.67
2024-03-15 08:05:00	20.68	50.40
2024-03-15 08:10:00	20.70	50.45
2024-03-15 08:15:00	20.68	51.00
2024-03-15 08:20:00	20.71	50.63
2024-03-15 08:25:00	20.72	50.29
2024-03-15 08:30:00	20.61	50.21
2024-03-15 08:35:00	20.63	50.98
2024-03-15 08:40:00	20.58	51.16
2024-03-15 08:45:00	20.61	51.50
2024-03-15 08:50:00	20.81	51.35
2024-03-15 08:55:00	20.65	50.71
2024-03-15 09:00:00	20.71	50.81
2024-03-15 09:05:00	20.64	51.46
2024-03-15 09:10:00	20.68	51.51
2024-03-15 09:15:00	20.74	51.53
2024-03-15 09:20:00	20.71	51.23
2024-03-15 09:25:00	20.71	51.08
2024-03-15 09:30:00	20.68	51.44
2024-03-15 09:35:00	20.72	51.25
2024-03-15 09:40:00	20.77	50.87
2024-03-15 09:45:00	20.70	50.74
2024-03-15 09:50:00	20.53	50.98
2024-03-15 09:55:00	20.74	50.93
2024-03-15 10:00:00	20.77	50.58
2024-03-15 10:05:00	20.71	50.42
2024-03-15 10:10:00	20.64	50.63
2024-03-15 10:15:00	20.57	51.18
2024-03-15 10:20:00	20.63	51.35
2024-03-15 10:25:00	20.75	51.26
2024-03-15 10:30:00	20.74	50.91
2024-03-15 10:35:00	20.71	51.06
2024-03-15 10:40:00	20.68	51.32
2024-03-15 10:45:00	20.72	51.05
2024-03-15 10:50:00	20.80	50.85
2024-03-15 10:55:00	20.60	50.92
2024-03-15 11:00:00	20.64	51.19
2024-03-15 11:05:00	20.82	50.89
2024-03-15 11:10:00	20.70	50.62
2024-03-15 11:15:00	20.71	50.68
2024-03-15 11:20:00	20.57	51.30
2024-03-15 11:25:00	20.77	50.78
2024-03-15 11:30:00	20.75	50.48
2024-03-15 11:35:00	20.61	50.41
2024-03-15 11:40:00	20.72	50.96
2024-03-15 11:45:00	20.67	50.96
2024-03-15 11:50:00	20.68	51.04
2024-03-15 11:55:00	20.70	50.86
2024-03-15 12:00:00	20.74	50.71
2024-03-15 12:05:00	20.64	51.25

2024-03-15 12:10:00	20.75	50.99
2024-03-15 12:15:00	20.80	50.73
2024-03-15 12:20:00	20.72	50.61
2024-03-15 12:25:00	20.72	51.12
2024-03-15 12:30:00	20.70	50.82
2024-03-15 12:35:00	20.75	50.41
2024-03-15 12:40:00	20.68	50.32
2024-03-15 12:45:00	20.58	50.71
2024-03-15 12:50:00	20.64	50.80
2024-03-15 12:55:00	20.64	50.91
2024-03-15 13:00:00	20.81	51.00
2024-03-15 13:05:00	20.74	50.81
2024-03-15 13:10:00	20.60	50.82
2024-03-15 13:15:00	20.68	51.12
2024-03-15 13:20:00	20.72	50.74
2024-03-15 13:25:00	20.65	50.52
2024-03-15 13:30:00	20.60	50.67
2024-03-15 13:35:00	20.68	51.08
2024-03-15 13:40:00	20.72	50.84
2024-03-15 13:45:00	20.82	50.56
2024-03-15 13:50:00	20.71	50.60
2024-03-15 13:55:00	20.64	50.97
2024-03-15 14:00:00	20.70	51.20
2024-03-15 14:05:00	20.82	51.04
2024-03-15 14:10:00	20.74	50.83
2024-03-15 14:15:00	20.63	51.03
2024-03-15 14:20:00	20.68	51.28
2024-03-15 14:25:00	20.67	50.92
2024-03-15 14:30:00	20.67	50.77
2024-03-15 14:35:00	20.64	50.86
2024-03-15 14:40:00	20.64	51.18
2024-03-15 14:45:00	20.74	50.75
2024-03-15 14:50:00	20.63	50.59
2024-03-15 14:55:00	20.57	50.63
2024-03-15 15:00:00	20.72	50.97
2024-03-15 15:05:00	20.80	50.58
2024-03-15 15:10:00	20.78	50.25
2024-03-15 15:15:00	20.78	50.40
2024-03-15 15:20:00	20.57	50.89
2024-03-15 15:25:00	20.75	50.87
2024-03-15 15:30:00	20.70	51.15
2024-03-15 15:35:00	20.81	50.89
2024-03-15 15:40:00	20.71	50.91
2024-03-15 15:45:00	20.74	51.33
2024-03-15 15:50:00	20.68	51.38
2024-03-15 15:55:00	20.84	51.00
2024-03-15 16:00:00	20.70	50.93
2024-03-15 16:05:00	20.64	51.52
2024-03-15 16:10:00	20.74	51.32
2024-03-15 16:15:00	20.82	50.99
2024-03-15 16:20:00	20.85	50.87
2024-03-15 16:25:00	20.71	51.49
2024-03-15 16:30:00	20.71	51.35
2024-03-15 16:35:00	20.84	50.86
2024-03-15 16:40:00	20.81	50.79

2024-03-15 16:45:00	20.68	51.22
2024-03-15 16:50:00	20.65	51.33
2024-03-15 16:55:00	20.74	51.49
2024-03-15 17:00:00	20.74	51.47
2024-03-15 17:05:00	20.82	51.19
2024-03-15 17:10:00	20.80	50.57
2024-03-15 17:15:00	20.78	50.21
2024-03-15 17:20:00	20.82	50.29
2024-03-15 17:25:00	20.96	50.39
2024-03-15 17:30:00	21.01	50.36
2024-03-15 17:35:00	20.98	50.48
2024-03-15 17:40:00	20.95	50.52
2024-03-15 17:45:00	21.11	50.94
2024-03-15 17:50:00	21.08	51.03
2024-03-15 17:55:00	21.03	51.22
2024-03-15 18:00:00	21.15	51.47
2024-03-15 18:05:00	21.19	51.97
2024-03-15 18:10:00	21.23	52.24
2024-03-15 18:15:00	21.25	52.27
2024-03-15 18:20:00	21.18	51.59
2024-03-15 18:25:00	21.11	51.15
2024-03-15 18:30:00	21.22	50.95
2024-03-15 18:35:00	21.16	50.44
2024-03-15 18:40:00	21.11	50.47
2024-03-15 18:45:00	21.16	50.62
2024-03-15 18:50:00	21.29	50.64
2024-03-15 18:55:00	21.23	50.74
2024-03-15 19:00:00	21.18	50.50
2024-03-15 19:05:00	21.02	51.03
2024-03-15 19:10:00	20.88	51.25
2024-03-15 19:15:00	20.96	51.54
2024-03-15 19:20:00	21.03	52.25
2024-03-15 19:25:00	21.12	52.22
2024-03-15 19:30:00	21.18	52.49
2024-03-15 19:35:00	21.09	52.64
2024-03-15 19:40:00	21.19	51.75
2024-03-15 19:45:00	21.11	51.14
2024-03-15 19:50:00	21.15	50.78
2024-03-15 19:55:00	21.13	50.78
2024-03-15 20:00:00	21.22	50.73
2024-03-15 20:05:00	21.23	50.70
2024-03-15 20:10:00	21.18	50.82
2024-03-15 20:15:00	21.13	50.73
2024-03-15 20:20:00	21.05	50.75
2024-03-15 20:25:00	21.12	51.10
2024-03-15 20:30:00	21.03	51.57
2024-03-15 20:35:00	21.02	51.83
2024-03-15 20:40:00	21.06	51.88
2024-03-15 20:45:00	21.12	52.43
2024-03-15 20:50:00	21.22	52.56
2024-03-15 20:55:00	21.16	52.83
2024-03-15 21:00:00	21.18	52.75
2024-03-15 21:05:00	21.16	52.03
2024-03-15 21:10:00	21.19	51.23
2024-03-15 21:15:00	21.13	50.62

2024-03-15 21:20:00	21.05	50.72
2024-03-15 21:25:00	21.08	50.89
2024-03-15 21:30:00	20.98	50.76
2024-03-15 21:35:00	21.08	50.39
2024-03-15 21:40:00	20.96	50.71
2024-03-15 21:45:00	21.02	50.83
2024-03-15 21:50:00	20.94	50.43
2024-03-15 21:55:00	20.91	50.37
2024-03-15 22:00:00	20.88	50.85
2024-03-15 22:05:00	20.90	50.74
2024-03-15 22:10:00	21.02	50.50
2024-03-15 22:15:00	20.81	50.48
2024-03-15 22:20:00	20.82	50.94
2024-03-15 22:25:00	20.87	50.76
2024-03-15 22:30:00	21.01	50.55
2024-03-15 22:35:00	20.78	50.69
2024-03-15 22:40:00	20.88	51.18
2024-03-15 22:45:00	20.84	50.90
2024-03-15 22:50:00	20.90	50.74
2024-03-15 22:55:00	20.80	50.65
2024-03-15 23:00:00	20.90	51.18
2024-03-15 23:05:00	20.84	50.71
2024-03-15 23:10:00	20.88	50.37
2024-03-15 23:15:00	20.91	50.49
2024-03-15 23:20:00	20.88	51.01
2024-03-15 23:25:00	20.87	50.88
2024-03-15 23:30:00	20.94	51.14
2024-03-15 23:35:00	20.91	50.86
2024-03-15 23:40:00	20.94	50.20
2024-03-15 23:45:00	20.95	50.16
2024-03-15 23:50:00	20.95	49.96
2024-03-15 23:55:00	21.01	49.83
2024-03-16 00:00:00	21.05	49.87
2024-03-16 00:05:00	21.11	49.89
2024-03-16 00:10:00	21.13	50.01
2024-03-16 00:15:00	21.13	50.26
2024-03-16 00:20:00	21.19	50.04
2024-03-16 00:25:00	21.01	50.21
2024-03-16 00:30:00	21.01	50.63
2024-03-16 00:35:00	20.95	51.01
2024-03-16 00:40:00	20.99	51.24
2024-03-16 00:45:00	21.11	51.49
2024-03-16 00:50:00	21.18	51.72
2024-03-16 00:55:00	21.19	51.83
2024-03-16 01:00:00	21.09	51.35
2024-03-16 01:05:00	21.02	51.61
2024-03-16 01:10:00	21.11	51.06
2024-03-16 01:15:00	21.01	50.56
2024-03-16 01:20:00	20.92	50.73
2024-03-16 01:25:00	20.82	50.95
2024-03-16 01:30:00	20.87	51.07
2024-03-16 01:35:00	20.95	50.76
2024-03-16 01:40:00	20.90	50.67
2024-03-16 01:45:00	20.84	50.79
2024-03-16 01:50:00	20.92	50.97

2024-03-16 01:55:00	20.98	50.69
2024-03-16 02:00:00	20.85	50.46
2024-03-16 02:05:00	20.80	50.65
2024-03-16 02:10:00	20.80	50.92
2024-03-16 02:15:00	20.87	50.49
2024-03-16 02:20:00	20.96	50.42
2024-03-16 02:25:00	20.88	50.51
2024-03-16 02:30:00	20.80	50.84
2024-03-16 02:35:00	20.90	50.69
2024-03-16 02:40:00	20.96	50.90
2024-03-16 02:45:00	20.88	50.52
2024-03-16 02:50:00	20.90	50.63
2024-03-16 02:55:00	20.75	50.87
2024-03-16 03:00:00	20.91	50.72
2024-03-16 03:05:00	20.87	50.37
2024-03-16 03:10:00	20.81	50.53
2024-03-16 03:15:00	20.81	50.75
2024-03-16 03:20:00	20.80	50.54
2024-03-16 03:25:00	20.88	50.28
2024-03-16 03:30:00	20.85	50.53
2024-03-16 03:35:00	20.84	50.71
2024-03-16 03:40:00	20.92	50.54
2024-03-16 03:45:00	20.88	50.18
2024-03-16 03:50:00	20.81	50.17
2024-03-16 03:55:00	20.72	50.54
2024-03-16 04:00:00	20.82	50.60
2024-03-16 04:05:00	20.94	50.82
2024-03-16 04:10:00	20.94	50.47
2024-03-16 04:15:00	20.80	49.54
2024-03-16 04:20:00	20.67	48.02
2024-03-16 04:25:00	20.55	48.76
2024-03-16 04:30:00	20.43	50.20
2024-03-16 04:35:00	20.63	50.11
2024-03-16 04:40:00	20.80	49.83
2024-03-16 04:45:00	20.67	49.81
2024-03-16 04:50:00	20.64	50.18
2024-03-16 04:55:00	20.67	50.65
2024-03-16 05:00:00	20.65	50.70
2024-03-16 05:05:00	20.78	50.76
2024-03-16 05:10:00	20.78	50.50
2024-03-16 05:15:00	20.63	50.68
2024-03-16 05:20:00	20.70	51.17
2024-03-16 05:25:00	20.72	51.25
2024-03-16 05:30:00	20.80	51.31
2024-03-16 05:35:00	20.80	50.87
2024-03-16 05:40:00	20.74	50.84
2024-03-16 05:45:00	20.72	51.19
2024-03-16 05:50:00	20.85	50.91
2024-03-16 05:55:00	20.87	50.53
2024-03-16 06:00:00	20.70	50.66
2024-03-16 06:05:00	20.68	50.93
2024-03-16 06:10:00	20.82	50.54
2024-03-16 06:15:00	20.87	50.26
2024-03-16 06:20:00	20.71	50.40
2024-03-16 06:25:00	20.61	50.74

2024-03-16 06:30:00	20.67	50.78
2024-03-16 06:35:00	20.78	50.99
2024-03-16 06:40:00	20.88	50.83
2024-03-16 06:45:00	20.85	50.70
2024-03-16 06:50:00	20.80	51.12
2024-03-16 06:55:00	20.84	51.40
2024-03-16 07:00:00	20.80	50.82
2024-03-16 07:05:00	20.82	50.74
2024-03-16 07:10:00	20.77	51.02
2024-03-16 07:15:00	20.71	51.32
2024-03-16 07:20:00	20.74	51.43
2024-03-16 07:25:00	20.92	51.45
2024-03-16 07:30:00	20.96	50.90
2024-03-16 07:35:00	20.78	50.29
2024-03-16 07:40:00	20.85	50.36
2024-03-16 07:45:00	20.92	50.08
2024-03-16 07:50:00	20.95	50.05
2024-03-16 07:55:00	20.98	50.05
2024-03-16 08:00:00	21.01	49.95
2024-03-16 08:05:00	21.15	50.10
2024-03-16 08:10:00	21.15	50.23
2024-03-16 08:15:00	21.05	49.86
2024-03-16 08:20:00	20.91	50.16
2024-03-16 08:25:00	20.90	50.44
2024-03-16 08:30:00	20.91	50.86
2024-03-16 08:35:00	20.90	51.19
2024-03-16 08:40:00	21.08	51.60
2024-03-16 08:45:00	21.01	51.19
2024-03-16 08:50:00	21.01	50.56
2024-03-16 08:55:00	20.98	50.45
2024-03-16 09:00:00	21.15	50.14
2024-03-16 09:05:00	21.19	49.98
2024-03-16 09:10:00	21.15	50.12
2024-03-16 09:15:00	21.05	50.07
2024-03-16 09:20:00	21.19	50.22
2024-03-16 09:25:00	21.21	50.36
2024-03-16 09:30:00	21.18	50.55
2024-03-16 09:35:00	21.05	50.21
2024-03-16 09:40:00	21.02	50.57
2024-03-16 09:45:00	21.03	51.06
2024-03-16 09:50:00	20.98	51.67
2024-03-16 09:55:00	21.06	52.42
2024-03-16 10:00:00	21.08	52.33
2024-03-16 10:05:00	21.12	51.71
2024-03-16 10:10:00	21.05	51.02
2024-03-16 10:15:00	21.12	50.37
2024-03-16 10:20:00	20.99	50.23
2024-03-16 10:25:00	20.91	50.68
2024-03-16 10:30:00	20.99	50.90
2024-03-16 10:35:00	20.94	51.44
2024-03-16 10:40:00	21.01	51.15
2024-03-16 10:45:00	20.99	50.68
2024-03-16 10:50:00	21.02	50.20
2024-03-16 10:55:00	21.09	50.05
2024-03-16 11:00:00	21.11	50.13

2024-03-16 11:05:00	21.12	50.21
2024-03-16 11:10:00	21.19	50.41
2024-03-16 11:15:00	21.23	50.41
2024-03-16 11:20:00	21.19	50.05
2024-03-16 11:25:00	21.03	50.40
2024-03-16 11:30:00	20.99	50.72
2024-03-16 11:35:00	21.15	50.94
2024-03-16 11:40:00	21.08	50.57
2024-03-16 11:45:00	21.09	50.10
2024-03-16 11:50:00	21.12	49.96
2024-03-16 11:55:00	21.15	49.76
2024-03-16 12:00:00	21.19	50.04
2024-03-16 12:05:00	21.26	49.99
2024-03-16 12:10:00	21.08	50.01
2024-03-16 12:15:00	20.88	50.14
2024-03-16 12:20:00	21.01	50.73
2024-03-16 12:25:00	21.02	51.19
2024-03-16 12:30:00	21.05	51.81
2024-03-16 12:35:00	21.11	52.02
2024-03-16 12:40:00	21.05	51.55
2024-03-16 12:45:00	21.09	50.57
2024-03-16 12:50:00	21.16	50.32
2024-03-16 12:55:00	20.96	50.02
2024-03-16 13:00:00	20.85	50.50
2024-03-16 13:05:00	20.90	50.65
2024-03-16 13:10:00	21.03	50.94
2024-03-16 13:15:00	21.01	50.72
2024-03-16 13:20:00	21.11	50.26
2024-03-16 13:25:00	21.08	49.98
2024-03-16 13:30:00	21.03	49.81
2024-03-16 13:35:00	21.15	49.84
2024-03-16 13:40:00	21.16	49.96
2024-03-16 13:45:00	21.09	49.87
2024-03-16 13:50:00	21.06	50.24
2024-03-16 13:55:00	20.99	50.51
2024-03-16 14:00:00	21.08	50.89
2024-03-16 14:05:00	21.02	50.64
2024-03-16 14:10:00	21.12	50.14
2024-03-16 14:15:00	21.15	49.90
2024-03-16 14:20:00	21.11	49.89
2024-03-16 14:25:00	21.16	50.04
2024-03-16 14:30:00	21.11	49.98
2024-03-16 14:35:00	21.05	50.23
2024-03-16 14:40:00	21.03	50.45
2024-03-16 14:45:00	21.11	50.14
2024-03-16 14:50:00	20.99	50.19
2024-03-16 14:55:00	20.98	50.56
2024-03-16 15:00:00	21.06	50.50
2024-03-16 15:05:00	20.94	50.31
2024-03-16 15:10:00	20.96	50.36
2024-03-16 15:15:00	21.01	50.71
2024-03-16 15:20:00	20.99	50.63
2024-03-16 15:25:00	20.99	50.48
2024-03-16 15:30:00	21.02	49.87
2024-03-16 15:35:00	21.05	49.86

2024-03-16 15:40:00	21.08	49.82
2024-03-16 15:45:00	21.13	50.02
2024-03-16 15:50:00	21.05	49.96
2024-03-16 15:55:00	20.95	50.22
2024-03-16 16:00:00	20.99	50.65
2024-03-16 16:05:00	21.09	50.89
2024-03-16 16:10:00	21.09	50.67
2024-03-16 16:15:00	21.12	50.42
2024-03-16 16:20:00	21.05	50.14
2024-03-16 16:25:00	21.06	49.87
2024-03-16 16:30:00	21.18	49.97
2024-03-16 16:35:00	21.15	49.91
2024-03-16 16:40:00	21.05	50.10
2024-03-16 16:45:00	21.02	50.64
2024-03-16 16:50:00	21.11	50.76
2024-03-16 16:55:00	21.03	50.75
2024-03-16 17:00:00	21.01	50.54
2024-03-16 17:05:00	21.16	49.98
2024-03-16 17:10:00	21.21	49.94
2024-03-16 17:15:00	21.22	49.94
2024-03-16 17:20:00	21.28	49.94
2024-03-16 17:25:00	21.13	49.95
2024-03-16 17:30:00	20.99	50.22
2024-03-16 17:35:00	21.12	50.75
2024-03-16 17:40:00	21.08	51.17
2024-03-16 17:45:00	21.16	51.80
2024-03-16 17:50:00	21.25	52.02
2024-03-16 17:55:00	21.23	52.57
2024-03-16 18:00:00	21.28	52.59
2024-03-16 18:05:00	21.23	51.70
2024-03-16 18:10:00	21.22	50.79
2024-03-16 18:15:00	21.16	50.39
2024-03-16 18:20:00	21.13	50.36
2024-03-16 18:25:00	21.11	50.69
2024-03-16 18:30:00	21.18	50.59
2024-03-16 18:35:00	21.05	50.30
2024-03-16 18:40:00	21.06	49.81
2024-03-16 18:45:00	21.15	49.91
2024-03-16 18:50:00	21.09	49.62
2024-03-16 18:55:00	21.09	49.72
2024-03-16 19:00:00	21.18	49.88
2024-03-16 19:05:00	21.30	49.85
2024-03-16 19:10:00	21.23	49.74
2024-03-16 19:15:00	21.06	50.08
2024-03-16 19:20:00	21.19	49.82
2024-03-16 19:25:00	21.12	49.68
2024-03-16 19:30:00	21.12	49.86
2024-03-16 19:35:00	21.11	50.31
2024-03-16 19:40:00	21.15	50.44
2024-03-16 19:45:00	21.18	50.77
2024-03-16 19:50:00	21.19	50.58
2024-03-16 19:55:00	21.15	50.00
2024-03-16 20:00:00	21.26	49.83
2024-03-16 20:05:00	21.32	49.84
2024-03-16 20:10:00	21.23	49.85

2024-03-16 20:15:00	21.22	49.73
2024-03-16 20:20:00	21.11	50.04
2024-03-16 20:25:00	21.08	50.62
2024-03-16 20:30:00	21.11	51.17
2024-03-16 20:35:00	21.21	51.04
2024-03-16 20:40:00	21.11	50.72
2024-03-16 20:45:00	21.13	50.19
2024-03-16 20:50:00	21.22	49.90
2024-03-16 20:55:00	21.29	49.96
2024-03-16 21:00:00	21.28	49.93
2024-03-16 21:05:00	21.21	49.93
2024-03-16 21:10:00	21.16	50.15
2024-03-16 21:15:00	21.08	50.55
2024-03-16 21:20:00	21.15	51.13
2024-03-16 21:25:00	21.23	50.84
2024-03-16 21:30:00	21.19	50.43
2024-03-16 21:35:00	21.15	50.17
2024-03-16 21:40:00	21.26	49.91
2024-03-16 21:45:00	21.26	49.91
2024-03-16 21:50:00	21.25	49.76
2024-03-16 21:55:00	21.22	49.92
2024-03-16 22:00:00	21.18	50.33
2024-03-16 22:05:00	21.21	50.41
2024-03-16 22:10:00	21.18	51.05
2024-03-16 22:15:00	21.23	51.28
2024-03-16 22:20:00	21.25	50.92
2024-03-16 22:25:00	21.21	50.14
2024-03-16 22:30:00	21.29	49.56
2024-03-16 22:35:00	21.16	49.54
2024-03-16 22:40:00	20.99	50.09
2024-03-16 22:45:00	21.11	50.04
2024-03-16 22:50:00	21.09	50.39
2024-03-16 22:55:00	21.28	50.49
2024-03-16 23:00:00	21.22	50.16
2024-03-16 23:05:00	21.16	49.51
2024-03-16 23:10:00	21.22	49.52
2024-03-16 23:15:00	21.25	49.45
2024-03-16 23:20:00	21.36	49.70
2024-03-16 23:25:00	21.11	49.62
2024-03-16 23:30:00	21.09	49.95
2024-03-16 23:35:00	21.11	50.48
2024-03-16 23:40:00	21.11	51.11
2024-03-16 23:45:00	21.15	50.79
2024-03-16 23:50:00	21.15	50.55
2024-03-16 23:55:00	21.19	49.72
2024-03-17 00:00:00	21.09	49.59
2024-03-17 00:05:00	21.05	49.74
2024-03-17 00:10:00	21.03	50.10
2024-03-17 00:15:00	21.05	50.09
2024-03-17 00:20:00	21.06	50.44
2024-03-17 00:25:00	21.13	50.19
2024-03-17 00:30:00	21.11	49.62
2024-03-17 00:35:00	21.21	49.62
2024-03-17 00:40:00	21.16	49.41
2024-03-17 00:45:00	21.15	49.47

2024-03-17 00:50:00	21.26	49.31
2024-03-17 00:55:00	21.12	49.38
2024-03-17 01:00:00	21.02	49.91
2024-03-17 01:05:00	21.01	50.03
2024-03-17 01:10:00	21.23	50.46
2024-03-17 01:15:00	21.22	50.90
2024-03-17 01:20:00	21.29	51.28
2024-03-17 01:25:00	21.32	50.84
2024-03-17 01:30:00	21.19	49.88
2024-03-17 01:35:00	21.18	49.44
2024-03-17 01:40:00	21.19	49.54
2024-03-17 01:45:00	21.06	49.97
2024-03-17 01:50:00	21.06	50.02
2024-03-17 01:55:00	21.16	50.27
2024-03-17 02:00:00	21.21	50.71
2024-03-17 02:05:00	21.22	50.40
2024-03-17 02:10:00	21.15	49.96
2024-03-17 02:15:00	21.26	49.95
2024-03-17 02:20:00	21.19	49.49
2024-03-17 02:25:00	21.25	49.37
2024-03-17 02:30:00	21.26	49.25
2024-03-17 02:35:00	21.12	49.47
2024-03-17 02:40:00	21.05	49.81
2024-03-17 02:45:00	21.13	50.00
2024-03-17 02:50:00	21.15	50.58
2024-03-17 02:55:00	21.26	51.09
2024-03-17 03:00:00	21.18	50.92
2024-03-17 03:05:00	21.16	51.21
2024-03-17 03:10:00	21.13	52.04
2024-03-17 03:15:00	21.22	52.81
2024-03-17 03:20:00	21.13	52.14
2024-03-17 03:25:00	21.16	51.59
2024-03-17 03:30:00	21.25	50.65
2024-03-17 03:35:00	21.13	50.01
2024-03-17 03:40:00	21.11	50.33
2024-03-17 03:45:00	21.09	50.43
2024-03-17 03:50:00	21.12	50.53
2024-03-17 03:55:00	21.16	50.43
2024-03-17 04:00:00	21.13	49.95
2024-03-17 04:05:00	21.12	49.62
2024-03-17 04:10:00	21.19	49.73
2024-03-17 04:15:00	21.19	49.58
2024-03-17 04:20:00	21.22	49.51
2024-03-17 04:25:00	21.12	49.58
2024-03-17 04:30:00	21.02	49.70
2024-03-17 04:35:00	21.11	50.16
2024-03-17 04:40:00	21.12	50.35
2024-03-17 04:45:00	21.15	51.03
2024-03-17 04:50:00	21.23	50.72
2024-03-17 04:55:00	21.23	50.29
2024-03-17 05:00:00	21.26	49.43
2024-03-17 05:05:00	21.19	49.36
2024-03-17 05:10:00	21.13	49.67
2024-03-17 05:15:00	21.18	49.90
2024-03-17 05:20:00	21.15	49.96

2024-03-17 05:25:00	21.29	50.57
2024-03-17 05:30:00	21.19	50.00
2024-03-17 05:35:00	21.29	49.64
2024-03-17 05:40:00	21.18	49.43
2024-03-17 05:45:00	21.29	49.51
2024-03-17 05:50:00	21.39	49.44
2024-03-17 05:55:00	21.29	49.25
2024-03-17 06:00:00	21.08	49.41
2024-03-17 06:05:00	21.06	50.03
2024-03-17 06:10:00	21.15	50.65
2024-03-17 06:15:00	21.23	50.23
2024-03-17 06:20:00	21.15	48.75
2024-03-17 06:25:00	20.85	48.81
2024-03-17 06:30:00	20.90	49.76
2024-03-17 06:35:00	21.03	49.64
2024-03-17 06:40:00	21.02	49.65
2024-03-17 06:45:00	20.90	49.92
2024-03-17 06:50:00	21.06	50.28
2024-03-17 06:55:00	21.12	49.89
2024-03-17 07:00:00	21.02	50.00
2024-03-17 07:05:00	20.98	50.23
2024-03-17 07:10:00	21.09	50.64
2024-03-17 07:15:00	20.96	50.41
2024-03-17 07:20:00	21.22	50.16
2024-03-17 07:25:00	21.19	49.69
2024-03-17 07:30:00	21.16	49.63
2024-03-17 07:35:00	21.22	49.52
2024-03-17 07:40:00	21.25	49.50
2024-03-17 07:45:00	21.26	49.65
2024-03-17 07:50:00	21.23	49.49
2024-03-17 07:55:00	21.09	49.84
2024-03-17 08:00:00	21.12	50.10
2024-03-17 08:05:00	21.11	50.59
2024-03-17 08:10:00	21.22	50.54
2024-03-17 08:15:00	21.22	50.09
2024-03-17 08:20:00	21.21	49.69
2024-03-17 08:25:00	21.29	49.65
2024-03-17 08:30:00	21.16	49.41
2024-03-17 08:35:00	21.06	49.63
2024-03-17 08:40:00	21.13	50.20
2024-03-17 08:45:00	21.08	50.51
2024-03-17 08:50:00	21.16	50.25
2024-03-17 08:55:00	21.12	49.87
2024-03-17 09:00:00	21.19	49.45
2024-03-17 09:05:00	21.16	49.54
2024-03-17 09:10:00	21.26	49.38
2024-03-17 09:15:00	21.16	49.26
2024-03-17 09:20:00	21.13	49.36
2024-03-17 09:25:00	21.23	49.85
2024-03-17 09:30:00	21.18	50.19
2024-03-17 09:35:00	21.28	50.47
2024-03-17 09:40:00	21.28	50.19
2024-03-17 09:45:00	21.26	49.57
2024-03-17 09:50:00	21.22	49.45
2024-03-17 09:55:00	21.12	49.59

2024-03-17 10:00:00	21.16	50.09
2024-03-17 10:05:00	21.21	49.96
2024-03-17 10:10:00	21.21	49.91
2024-03-17 10:15:00	21.13	50.09
2024-03-17 10:20:00	21.11	50.10
2024-03-17 10:25:00	21.16	50.41
2024-03-17 10:30:00	21.35	50.97
2024-03-17 10:35:00	21.22	51.30
2024-03-17 10:40:00	21.16	51.62
2024-03-17 10:45:00	21.16	52.28
2024-03-17 10:50:00	21.12	52.61
2024-03-17 10:55:00	21.22	53.51
2024-03-17 11:00:00	21.26	54.84
2024-03-17 11:05:00	21.16	54.06
2024-03-17 11:10:00	21.13	54.14
2024-03-17 11:15:00	21.08	54.58
2024-03-17 11:20:00	21.16	56.31
2024-03-17 11:25:00	21.23	57.52
2024-03-17 11:30:00	21.28	57.59
2024-03-17 11:35:00	21.12	56.60
2024-03-17 11:40:00	21.18	57.04
2024-03-17 11:45:00	21.13	58.36
2024-03-17 11:50:00	21.13	60.16
2024-03-17 11:55:00	21.21	61.32
2024-03-17 12:00:00	21.30	60.38
2024-03-17 12:05:00	21.21	59.82
2024-03-17 12:10:00	21.19	60.22
2024-03-17 12:15:00	21.15	61.57
2024-03-17 12:20:00	21.22	62.91
2024-03-17 12:25:00	21.33	63.99
2024-03-17 12:30:00	21.25	62.30
2024-03-17 12:35:00	21.25	61.72
2024-03-17 12:40:00	21.19	62.29
2024-03-17 12:45:00	21.23	63.68
2024-03-17 12:50:00	21.23	65.50
2024-03-17 12:55:00	21.28	65.56
2024-03-17 13:00:00	21.32	63.52
2024-03-17 13:05:00	21.22	63.46
2024-03-17 13:10:00	21.22	64.25
2024-03-17 13:15:00	21.26	66.51
2024-03-17 13:20:00	21.33	67.87
2024-03-17 13:25:00	21.38	66.94
2024-03-17 13:30:00	21.23	65.53
2024-03-17 13:35:00	21.19	65.81
2024-03-17 13:40:00	21.16	66.42
2024-03-17 13:45:00	21.32	68.35
2024-03-17 13:50:00	21.38	70.04
2024-03-17 13:55:00	21.35	68.26
2024-03-17 14:00:00	21.23	67.05
2024-03-17 14:05:00	21.22	66.88
2024-03-17 14:10:00	21.26	67.93
2024-03-17 14:15:00	21.39	70.03
2024-03-17 14:20:00	21.42	70.85
2024-03-17 14:25:00	21.25	68.35
2024-03-17 14:30:00	21.28	67.79

2024-03-17 14:35:00	21.40	66.79
2024-03-17 14:40:00	21.43	64.22
2024-03-17 14:45:00	21.42	62.16
2024-03-17 14:50:00	21.45	60.81
2024-03-17 14:55:00	21.38	59.61
2024-03-17 15:00:00	21.36	57.92
2024-03-17 15:05:00	21.32	56.70
2024-03-17 15:10:00	21.35	55.06
2024-03-17 15:15:00	21.26	53.94
2024-03-17 15:20:00	21.30	52.68
2024-03-17 15:25:00	21.38	52.06
2024-03-17 15:30:00	21.26	50.87
2024-03-17 15:35:00	21.33	49.85
2024-03-17 15:40:00	21.23	48.91
2024-03-17 15:45:00	21.25	48.22
2024-03-17 15:50:00	21.42	48.37
2024-03-17 15:55:00	21.32	48.30
2024-03-17 16:00:00	21.39	47.81
2024-03-17 16:05:00	21.35	47.77
2024-03-17 16:10:00	21.36	46.92
2024-03-17 16:15:00	21.30	46.14
2024-03-17 16:20:00	21.36	45.75
2024-03-17 16:25:00	21.29	45.14
2024-03-17 16:30:00	21.40	44.93
2024-03-17 16:35:00	21.35	45.44
2024-03-17 16:40:00	21.30	44.88
2024-03-17 16:45:00	21.32	44.52
2024-03-17 16:50:00	21.35	44.52
2024-03-17 16:55:00	21.35	44.33
2024-03-17 17:00:00	21.39	44.04
2024-03-17 17:05:00	21.29	43.44
2024-03-17 17:10:00	21.30	43.48
2024-03-17 17:15:00	21.38	43.71
2024-03-17 17:20:00	21.42	43.62
2024-03-17 17:25:00	21.43	43.46
2024-03-17 17:30:00	21.38	43.32
2024-03-17 17:35:00	21.35	42.85
2024-03-17 17:40:00	21.39	42.68
2024-03-17 17:45:00	21.36	42.85
2024-03-17 17:50:00	21.36	42.97
2024-03-17 17:55:00	21.33	42.74
2024-03-17 18:00:00	21.39	42.83
2024-03-17 18:05:00	21.32	42.34
2024-03-17 18:10:00	21.28	42.11
2024-03-17 18:15:00	21.39	42.78
2024-03-17 18:20:00	21.38	42.52
2024-03-17 18:25:00	21.39	42.25
2024-03-17 18:30:00	21.47	42.05
2024-03-17 18:35:00	21.28	41.91
2024-03-17 18:40:00	21.29	41.91
2024-03-17 18:45:00	21.49	42.33
2024-03-17 18:50:00	21.40	42.30
2024-03-17 18:55:00	21.43	41.89
2024-03-17 19:00:00	21.42	41.70
2024-03-17 19:05:00	21.42	41.53

2024-03-17 19:10:00	21.43	41.66
2024-03-17 19:15:00	21.47	42.10
2024-03-17 19:20:00	21.39	41.85
2024-03-17 19:25:00	21.47	41.47
2024-03-17 19:30:00	21.43	41.32
2024-03-17 19:35:00	21.40	41.45
2024-03-17 19:40:00	21.45	41.42
2024-03-17 19:45:00	21.46	41.65
2024-03-17 19:50:00	21.47	41.33
2024-03-17 19:55:00	21.51	41.54
2024-03-17 20:00:00	21.38	41.23
2024-03-17 20:05:00	21.43	41.13
2024-03-17 20:10:00	21.59	41.58
2024-03-17 20:15:00	21.42	41.36
2024-03-17 20:20:00	21.47	41.19
2024-03-17 20:25:00	21.46	40.79
2024-03-17 20:30:00	21.38	40.77
2024-03-17 20:35:00	21.49	40.91
2024-03-17 20:40:00	21.51	41.30
2024-03-17 20:45:00	21.47	41.15
2024-03-17 20:50:00	21.49	41.30
2024-03-17 20:55:00	21.38	40.73
2024-03-17 21:00:00	21.49	40.70
2024-03-17 21:05:00	21.40	41.14
2024-03-17 21:10:00	21.40	41.20
2024-03-17 21:15:00	21.47	40.82
2024-03-17 21:20:00	21.40	40.46
2024-03-17 21:25:00	21.40	40.39
2024-03-17 21:30:00	21.39	40.73
2024-03-17 21:35:00	21.40	40.85
2024-03-17 21:40:00	21.39	40.56
2024-03-17 21:45:00	21.45	40.47
2024-03-17 21:50:00	21.36	40.38
2024-03-17 21:55:00	21.43	40.43
2024-03-17 22:00:00	21.42	40.80
2024-03-17 22:05:00	21.46	40.75
2024-03-17 22:10:00	21.43	40.80
2024-03-17 22:15:00	21.45	40.39
2024-03-17 22:20:00	21.32	40.43
2024-03-17 22:25:00	21.46	40.80
2024-03-17 22:30:00	21.42	40.76
2024-03-17 22:35:00	21.42	40.47
2024-03-17 22:40:00	21.46	40.47
2024-03-17 22:45:00	21.43	40.48
2024-03-17 22:50:00	21.42	40.26
2024-03-17 22:55:00	21.38	40.56
2024-03-17 23:00:00	21.42	40.55
2024-03-17 23:05:00	21.51	40.66
2024-03-17 23:10:00	21.46	40.14
2024-03-17 23:15:00	21.38	40.19
2024-03-17 23:20:00	21.49	40.33
2024-03-17 23:25:00	21.47	39.95
2024-03-17 23:30:00	21.32	39.89
2024-03-17 23:35:00	21.43	39.90
2024-03-17 23:40:00	21.33	39.86

2024-03-17 23:45:00	21.39	39.73
2024-03-17 23:50:00	21.39	40.06
2024-03-17 23:55:00	21.43	40.15
2024-03-18 00:00:00	21.47	39.98
2024-03-18 00:05:00	21.47	40.12
2024-03-18 00:10:00	21.36	40.01
2024-03-18 00:15:00	21.45	39.93
2024-03-18 00:20:00	21.42	40.20
2024-03-18 00:25:00	21.46	40.23
2024-03-18 00:30:00	21.43	40.02
2024-03-18 00:35:00	21.42	39.95
2024-03-18 00:40:00	21.43	39.93
2024-03-18 00:45:00	21.43	39.98
2024-03-18 00:50:00	21.46	40.38
2024-03-18 00:55:00	21.38	40.15
2024-03-18 01:00:00	21.56	40.10
2024-03-18 01:05:00	21.45	39.97
2024-03-18 01:10:00	21.36	39.87
2024-03-18 01:15:00	21.50	40.17
2024-03-18 01:20:00	21.46	40.18
2024-03-18 01:25:00	21.53	40.07
2024-03-18 01:30:00	21.59	39.96
2024-03-18 01:35:00	21.39	39.79
2024-03-18 01:40:00	21.46	39.72
2024-03-18 01:45:00	21.51	40.13
2024-03-18 01:50:00	21.40	40.07
2024-03-18 01:55:00	21.49	40.14
2024-03-18 02:00:00	21.43	39.69
2024-03-18 02:05:00	21.51	39.60
2024-03-18 02:10:00	21.54	39.61
2024-03-18 02:15:00	21.54	39.93
2024-03-18 02:20:00	21.42	39.87
2024-03-18 02:25:00	21.51	39.67
2024-03-18 02:30:00	21.47	39.63
2024-03-18 02:35:00	21.46	39.56
2024-03-18 02:40:00	21.50	39.81
2024-03-18 02:45:00	21.56	40.05
2024-03-18 02:50:00	21.51	39.74
2024-03-18 02:55:00	21.54	39.66
2024-03-18 03:00:00	21.45	39.50
2024-03-18 03:05:00	21.43	39.61
2024-03-18 03:10:00	21.51	39.95
2024-03-18 03:15:00	21.46	39.93
2024-03-18 03:20:00	21.46	39.59
2024-03-18 03:25:00	21.60	39.37
2024-03-18 03:30:00	21.49	39.47
2024-03-18 03:35:00	21.43	39.70
2024-03-18 03:40:00	21.53	39.99
2024-03-18 03:45:00	21.54	39.93
2024-03-18 03:50:00	21.59	39.84
2024-03-18 03:55:00	21.50	39.63
2024-03-18 04:00:00	21.51	39.66
2024-03-18 04:05:00	21.59	39.85
2024-03-18 04:10:00	21.56	39.86
2024-03-18 04:15:00	21.50	39.44

2024-03-18 04:20:00	21.53	39.41
2024-03-18 04:25:00	21.47	39.59
2024-03-18 04:30:00	21.50	39.64
2024-03-18 04:35:00	21.63	39.97
2024-03-18 04:40:00	21.59	39.98
2024-03-18 04:45:00	21.54	39.97
2024-03-18 04:50:00	21.49	39.56
2024-03-18 04:55:00	21.56	39.61
2024-03-18 05:00:00	21.50	39.54
2024-03-18 05:05:00	21.51	39.92
2024-03-18 05:10:00	21.57	39.86
2024-03-18 05:15:00	21.60	39.79
2024-03-18 05:20:00	21.54	39.46
2024-03-18 05:25:00	21.39	39.48
2024-03-18 05:30:00	21.59	39.84
2024-03-18 05:35:00	21.60	39.79
2024-03-18 05:40:00	21.59	39.68
2024-03-18 05:45:00	21.56	39.54
2024-03-18 05:50:00	21.49	39.34
2024-03-18 05:55:00	21.53	39.36
2024-03-18 06:00:00	21.60	39.84
2024-03-18 06:05:00	21.63	39.54
2024-03-18 06:10:00	21.57	39.51
2024-03-18 06:15:00	21.50	39.23
2024-03-18 06:20:00	21.47	39.24
2024-03-18 06:25:00	21.50	39.23
2024-03-18 06:30:00	21.57	39.41
2024-03-18 06:35:00	21.51	39.71
2024-03-18 06:40:00	21.47	39.92
2024-03-18 06:45:00	21.56	39.86
2024-03-18 06:50:00	21.57	39.73
2024-03-18 06:55:00	21.63	39.63
2024-03-18 07:00:00	21.50	39.56
2024-03-18 07:05:00	21.49	39.76
2024-03-18 07:10:00	21.50	39.87
2024-03-18 07:15:00	21.54	39.89
2024-03-18 07:20:00	21.59	40.10
2024-03-18 07:25:00	21.54	40.28
2024-03-18 07:30:00	21.51	40.00
2024-03-18 07:35:00	21.54	39.82
2024-03-18 07:40:00	21.49	39.75
2024-03-18 07:45:00	21.50	39.70
2024-03-18 07:50:00	21.57	39.74
2024-03-18 07:55:00	21.59	39.96
2024-03-18 08:00:00	21.46	39.82
2024-03-18 08:05:00	21.56	39.84
2024-03-18 08:10:00	21.49	39.43
2024-03-18 08:15:00	21.43	39.59
2024-03-18 08:20:00	21.51	39.64
2024-03-18 08:25:00	21.59	39.68
2024-03-18 08:30:00	21.47	39.47
2024-03-18 08:35:00	21.56	39.17
2024-03-18 08:40:00	21.51	39.16
2024-03-18 08:45:00	21.47	39.07
2024-03-18 08:50:00	21.51	39.46

2024-03-18 08:55:00	21.66	39.30
2024-03-18 09:00:00	21.57	39.25
2024-03-18 09:05:00	21.53	39.71
2024-03-18 09:10:00	21.39	41.39
2024-03-18 09:15:00	21.40	42.98
2024-03-18 09:20:00	21.50	43.17
2024-03-18 09:25:00	21.43	43.03
2024-03-18 09:30:00	21.33	43.22
2024-03-18 09:35:00	21.45	43.43
2024-03-18 09:40:00	21.45	43.30
2024-03-18 09:45:00	21.35	43.54
2024-03-18 09:50:00	21.46	43.77
2024-03-18 09:55:00	21.43	43.60
2024-03-18 10:00:00	21.42	43.81
2024-03-18 10:05:00	21.45	43.90
2024-03-18 10:10:00	21.43	43.91
2024-03-18 10:15:00	21.42	44.11
2024-03-18 10:20:00	21.45	44.28
2024-03-18 10:25:00	21.39	44.16
2024-03-18 10:30:00	21.42	44.42
2024-03-18 10:35:00	21.36	44.56
2024-03-18 10:40:00	21.42	44.56
2024-03-18 10:45:00	21.39	44.62
2024-03-18 10:50:00	21.40	44.68
2024-03-18 10:55:00	21.42	44.64
2024-03-18 11:00:00	21.39	44.77
2024-03-18 11:05:00	21.40	44.71
2024-03-18 11:10:00	21.38	44.67
2024-03-18 11:15:00	21.42	44.77
2024-03-18 11:20:00	21.39	44.80
2024-03-18 11:25:00	21.42	44.88
2024-03-18 11:30:00	21.35	44.88
2024-03-18 11:35:00	21.35	45.01
2024-03-18 11:40:00	21.40	45.17
2024-03-18 11:45:00	21.30	45.26
2024-03-18 11:50:00	21.35	45.55
2024-03-18 11:55:00	21.42	45.46
2024-03-18 12:00:00	21.25	45.38
2024-03-18 12:05:00	21.43	45.77
2024-03-18 12:10:00	21.45	45.69
2024-03-18 12:15:00	21.29	45.72
2024-03-18 12:20:00	21.36	45.87
2024-03-18 12:25:00	21.39	45.83
2024-03-18 12:30:00	21.35	45.88
2024-03-18 12:35:00	21.38	45.91
2024-03-18 12:40:00	21.36	45.80
2024-03-18 12:45:00	21.25	45.84
2024-03-18 12:50:00	21.26	46.00
2024-03-18 12:55:00	21.45	45.98
2024-03-18 13:00:00	21.56	45.91
2024-03-18 13:05:00	21.57	46.58
2024-03-18 13:10:00	21.69	47.24
2024-03-18 13:15:00	21.88	47.89
2024-03-18 13:20:00	21.91	48.70
2024-03-18 13:25:00	21.88	49.21

2024-03-18 13:30:00	22.01	50.33
2024-03-18 13:35:00	22.08	50.57
2024-03-18 13:40:00	22.14	51.56
2024-03-18 13:45:00	22.17	51.91
2024-03-18 13:50:00	22.22	52.71
2024-03-18 13:55:00	22.29	52.93
2024-03-18 14:00:00	22.32	53.66
2024-03-18 14:05:00	22.31	54.01
2024-03-18 14:10:00	22.39	54.67
2024-03-18 14:15:00	22.38	55.11
2024-03-18 14:20:00	22.52	55.72
2024-03-18 14:25:00	22.38	56.25
2024-03-18 14:30:00	22.46	56.74
2024-03-18 14:35:00	22.46	57.31
2024-03-18 14:40:00	22.59	57.85
2024-03-18 14:45:00	22.63	58.40
2024-03-18 14:50:00	22.53	58.89
2024-03-18 14:55:00	22.63	59.34
2024-03-18 15:00:00	22.67	59.80
2024-03-18 15:05:00	22.72	60.48
2024-03-18 15:10:00	22.69	60.80
2024-03-18 15:15:00	22.73	61.28
2024-03-18 15:20:00	22.73	61.90
2024-03-18 15:25:00	22.67	62.39
2024-03-18 15:30:00	22.76	63.05
2024-03-18 15:35:00	22.80	63.37
2024-03-18 15:40:00	22.85	66.32
2024-03-18 15:45:00	22.73	65.93
2024-03-18 15:50:00	22.82	66.13
2024-03-18 15:55:00	22.90	65.96
2024-03-18 16:00:00	22.85	66.28
2024-03-18 16:05:00	22.86	66.34
2024-03-18 16:10:00	22.89	66.58
2024-03-18 16:15:00	22.82	66.84
2024-03-18 16:20:00	22.83	67.09
2024-03-18 16:25:00	22.97	67.28
2024-03-18 16:30:00	22.94	67.40
2024-03-18 16:35:00	23.00	67.74
2024-03-18 16:40:00	22.92	67.93
2024-03-18 16:45:00	22.94	68.17
2024-03-18 16:50:00	23.00	68.34
2024-03-18 16:55:00	22.97	68.56
2024-03-18 17:00:00	22.94	68.58
2024-03-18 17:05:00	22.99	68.85
2024-03-18 17:10:00	23.00	68.86
2024-03-18 17:15:00	22.97	69.28
2024-03-18 17:20:00	22.97	69.28
2024-03-18 17:25:00	22.96	69.49
2024-03-18 17:30:00	23.02	69.60
2024-03-18 17:35:00	23.03	69.78
2024-03-18 17:40:00	23.02	69.93
2024-03-18 17:45:00	23.06	69.98
2024-03-18 17:50:00	23.07	69.96
2024-03-18 17:55:00	23.10	70.16
2024-03-18 18:00:00	23.10	70.23

2024-03-18 18:05:00	23.23	70.40
2024-03-18 18:10:00	23.08	70.47
2024-03-18 18:15:00	23.10	70.52
2024-03-18 18:20:00	23.20	70.61
2024-03-18 18:25:00	23.11	70.70
2024-03-18 18:30:00	23.18	70.88
2024-03-18 18:35:00	23.20	70.81
2024-03-18 18:40:00	23.25	71.04
2024-03-18 18:45:00	23.13	71.01
2024-03-18 18:50:00	23.23	71.15
2024-03-18 18:55:00	23.18	71.15
2024-03-18 19:00:00	23.23	71.30
2024-03-18 19:05:00	23.25	71.30
2024-03-18 19:10:00	23.31	71.49
2024-03-18 19:15:00	23.15	71.35
2024-03-18 19:20:00	23.14	71.62
2024-03-18 19:25:00	23.27	71.51
2024-03-18 19:30:00	23.23	71.62
2024-03-18 19:35:00	23.24	71.67
2024-03-18 19:40:00	23.25	71.71
2024-03-18 19:45:00	23.21	71.73
2024-03-18 19:50:00	23.24	71.90
2024-03-18 19:55:00	23.20	71.90
2024-03-18 20:00:00	23.28	71.94
2024-03-18 20:05:00	23.27	71.87
2024-03-18 20:10:00	23.41	72.09
2024-03-18 20:15:00	23.38	72.10
2024-03-18 20:20:00	23.23	72.07
2024-03-18 20:25:00	23.41	71.94
2024-03-18 20:30:00	23.40	72.07
2024-03-18 20:35:00	23.31	72.13
2024-03-18 20:40:00	23.30	72.07
2024-03-18 20:45:00	23.47	72.14
2024-03-18 20:50:00	23.38	72.18
2024-03-18 20:55:00	23.41	72.22
2024-03-18 21:00:00	23.38	72.34
2024-03-18 21:05:00	23.41	72.30
2024-03-18 21:10:00	23.40	72.26
2024-03-18 21:15:00	23.44	72.33
2024-03-18 21:20:00	23.44	72.43
2024-03-18 21:25:00	23.34	72.44
2024-03-18 21:30:00	23.41	72.51
2024-03-18 21:35:00	23.37	72.50
2024-03-18 21:40:00	23.38	72.54
2024-03-18 21:45:00	23.48	72.50
2024-03-18 21:50:00	23.43	72.53
2024-03-18 21:55:00	23.51	72.49
2024-03-18 22:00:00	23.47	72.57
2024-03-18 22:05:00	23.48	72.64
2024-03-18 22:10:00	23.41	72.71
2024-03-18 22:15:00	23.50	72.60
2024-03-18 22:20:00	23.52	72.68
2024-03-18 22:25:00	23.55	72.78
2024-03-18 22:30:00	23.44	72.74
2024-03-18 22:35:00	23.62	72.83

2024-03-18 22:40:00	23.61	72.80
2024-03-18 22:45:00	23.55	72.85
2024-03-18 22:50:00	23.59	72.88
2024-03-18 22:55:00	23.58	72.94
2024-03-18 23:00:00	23.58	72.89
2024-03-18 23:05:00	23.59	72.95
2024-03-18 23:10:00	23.50	72.86
2024-03-18 23:15:00	23.57	72.90
2024-03-18 23:20:00	23.61	72.99
2024-03-18 23:25:00	23.57	72.93
2024-03-18 23:30:00	23.55	72.97
2024-03-18 23:35:00	23.52	72.97
2024-03-18 23:40:00	23.58	72.97
2024-03-18 23:45:00	23.62	72.96
2024-03-18 23:50:00	23.58	72.97
2024-03-18 23:55:00	23.61	72.96
2024-03-19 00:00:00	23.64	72.97
2024-03-19 00:05:00	23.65	72.90
2024-03-19 00:10:00	23.57	72.94
2024-03-19 00:15:00	23.65	73.04
2024-03-19 00:20:00	23.62	73.04
2024-03-19 00:25:00	23.64	72.89
2024-03-19 00:30:00	23.79	72.94
2024-03-19 00:35:00	23.64	72.86
2024-03-19 00:40:00	23.66	72.91
2024-03-19 00:45:00	23.58	72.95
2024-03-19 00:50:00	23.62	72.91
2024-03-19 00:55:00	23.62	72.90
2024-03-19 01:00:00	23.66	72.90
2024-03-19 01:05:00	23.72	72.84
2024-03-19 01:10:00	23.71	72.93
2024-03-19 01:15:00	23.78	72.89
2024-03-19 01:20:00	23.68	72.74
2024-03-19 01:25:00	23.72	72.80
2024-03-19 01:30:00	23.71	72.72
2024-03-19 01:35:00	23.73	72.75
2024-03-19 01:40:00	23.75	72.76
2024-03-19 01:45:00	23.85	72.80
2024-03-19 01:50:00	23.86	72.78
2024-03-19 01:55:00	23.79	72.79
2024-03-19 02:00:00	23.81	72.86
2024-03-19 02:05:00	23.73	72.79
2024-03-19 02:10:00	23.86	72.77
2024-03-19 02:15:00	23.73	72.80
2024-03-19 02:20:00	23.71	72.81
2024-03-19 02:25:00	23.72	72.81
2024-03-19 02:30:00	23.86	72.72
2024-03-19 02:35:00	23.88	72.69
2024-03-19 02:40:00	23.86	72.73
2024-03-19 02:45:00	23.76	72.68
2024-03-19 02:50:00	23.82	72.74
2024-03-19 02:55:00	23.90	72.67
2024-03-19 03:00:00	23.89	72.79
2024-03-19 03:05:00	23.83	72.68
2024-03-19 03:10:00	23.88	72.72

2024-03-19 03:15:00	23.83	72.64
2024-03-19 03:20:00	23.83	72.70
2024-03-19 03:25:00	23.79	72.62
2024-03-19 03:30:00	23.82	72.74
2024-03-19 03:35:00	23.88	72.55
2024-03-19 03:40:00	23.90	72.51
2024-03-19 03:45:00	23.85	72.35
2024-03-19 03:50:00	23.82	72.35
2024-03-19 03:55:00	23.98	72.26
2024-03-19 04:00:00	23.86	72.24
2024-03-19 04:05:00	23.89	72.08
2024-03-19 04:10:00	23.78	71.95
2024-03-19 04:15:00	23.86	71.86
2024-03-19 04:20:00	23.90	71.75
2024-03-19 04:25:00	23.95	71.51
2024-03-19 04:30:00	23.89	71.41
2024-03-19 04:35:00	23.76	71.25
2024-03-19 04:40:00	23.96	70.95
2024-03-19 04:45:00	23.86	70.79
2024-03-19 04:50:00	23.92	70.57
2024-03-19 04:55:00	23.89	70.33
2024-03-19 05:00:00	23.90	70.18
2024-03-19 05:05:00	23.89	70.03
2024-03-19 05:10:00	24.02	69.88
2024-03-19 05:15:00	23.90	69.64
2024-03-19 05:20:00	23.86	69.41
2024-03-19 05:25:00	23.96	69.29
2024-03-19 05:30:00	23.90	69.10
2024-03-19 05:35:00	23.92	68.89
2024-03-19 05:40:00	23.95	68.78
2024-03-19 05:45:00	23.90	68.60
2024-03-19 05:50:00	23.92	68.46
2024-03-19 05:55:00	23.95	68.22
2024-03-19 06:00:00	23.95	68.10
2024-03-19 06:05:00	23.96	67.94
2024-03-19 06:10:00	23.95	67.88
2024-03-19 06:15:00	23.95	67.62
2024-03-19 06:20:00	23.98	67.55
2024-03-19 06:25:00	23.98	67.38
2024-03-19 06:30:00	23.88	67.25
2024-03-19 06:35:00	23.99	67.14
2024-03-19 06:40:00	23.93	66.97
2024-03-19 06:45:00	23.88	66.83
2024-03-19 06:50:00	24.01	66.82
2024-03-19 06:55:00	23.95	66.67
2024-03-19 07:00:00	23.93	66.52
2024-03-19 07:05:00	23.93	66.40
2024-03-19 07:10:00	24.01	66.36
2024-03-19 07:15:00	23.88	66.19
2024-03-19 07:20:00	24.02	66.24
2024-03-19 07:25:00	23.98	66.07
2024-03-19 07:30:00	23.98	65.95
2024-03-19 07:35:00	24.02	65.98
2024-03-19 07:40:00	24.01	65.90
2024-03-19 07:45:00	24.06	65.81

2024-03-19 07:50:00	24.01	65.70
2024-03-19 07:55:00	24.03	65.66
2024-03-19 08:00:00	24.01	65.70
2024-03-19 08:05:00	23.96	65.67
2024-03-19 08:10:00	23.98	65.57
2024-03-19 08:15:00	24.09	65.48
2024-03-19 08:20:00	23.89	65.56
2024-03-19 08:25:00	24.02	65.53
2024-03-19 08:30:00	24.01	65.53
2024-03-19 08:35:00	23.95	65.53
2024-03-19 08:40:00	24.01	65.35
2024-03-19 08:45:00	24.01	65.41
2024-03-19 08:50:00	23.99	65.33
2024-03-19 08:55:00	23.93	65.35
2024-03-19 09:00:00	24.02	65.21
2024-03-19 09:05:00	24.03	65.27
2024-03-19 09:10:00	24.05	65.08
2024-03-19 09:15:00	24.03	65.20
2024-03-19 09:20:00	24.01	65.01
2024-03-19 09:25:00	24.02	65.07
2024-03-19 09:30:00	24.03	65.01
2024-03-19 09:35:00	24.08	64.89
2024-03-19 09:40:00	23.96	64.97
2024-03-19 09:45:00	23.96	64.92
2024-03-19 09:50:00	24.01	64.95
2024-03-19 09:55:00	24.02	64.72
2024-03-19 10:00:00	24.05	64.75
2024-03-19 10:05:00	24.02	64.58
2024-03-19 10:10:00	23.96	64.45
2024-03-19 10:15:00	23.96	64.30
2024-03-19 10:20:00	24.06	64.30
2024-03-19 10:25:00	24.08	64.16
2024-03-19 10:30:00	24.05	64.04
2024-03-19 10:35:00	24.09	63.96
2024-03-19 10:40:00	24.02	63.82
2024-03-19 10:45:00	24.01	63.84
2024-03-19 10:50:00	24.03	63.75
2024-03-19 10:55:00	24.06	63.57
2024-03-19 11:00:00	24.01	63.44
2024-03-19 11:05:00	24.02	63.37
2024-03-19 11:10:00	24.03	63.33
2024-03-19 11:15:00	24.03	63.22
2024-03-19 11:20:00	23.92	63.07
2024-03-19 11:25:00	24.08	62.96
2024-03-19 11:30:00	24.02	62.87
2024-03-19 11:35:00	24.10	62.73
2024-03-19 11:40:00	24.09	62.63
2024-03-19 11:45:00	24.09	62.49
2024-03-19 11:50:00	24.06	62.48
2024-03-19 11:55:00	24.05	62.26
2024-03-19 12:00:00	24.06	62.08
2024-03-19 12:05:00	24.06	61.96
2024-03-19 12:10:00	24.03	61.88
2024-03-19 12:15:00	24.03	61.70
2024-03-19 12:20:00	24.10	61.59

2024-03-19 12:25:00	23.99	61.45
2024-03-19 12:30:00	24.13	61.34
2024-03-19 12:35:00	24.13	61.19
2024-03-19 12:40:00	24.05	61.14
2024-03-19 12:45:00	23.99	60.92
2024-03-19 12:50:00	24.19	60.87
2024-03-19 12:55:00	24.14	60.73
2024-03-19 13:00:00	24.10	60.65
2024-03-19 13:05:00	24.13	60.60
2024-03-19 13:10:00	23.99	60.44
2024-03-19 13:15:00	24.08	60.33
2024-03-19 13:20:00	24.17	60.38
2024-03-19 13:25:00	24.10	60.14
2024-03-19 13:30:00	24.10	60.09
2024-03-19 13:35:00	24.14	59.94
2024-03-19 13:40:00	24.06	59.83
2024-03-19 13:45:00	24.12	59.73
2024-03-19 13:50:00	24.09	59.64
2024-03-19 13:55:00	24.12	59.60
2024-03-19 14:00:00	24.09	59.48
2024-03-19 14:05:00	24.17	59.25
2024-03-19 14:10:00	24.08	59.19
2024-03-19 14:15:00	24.22	59.09
2024-03-19 14:20:00	24.17	59.00
2024-03-19 14:25:00	24.06	58.84
2024-03-19 14:30:00	24.16	58.81
2024-03-19 14:35:00	24.14	58.64
2024-03-19 14:40:00	24.12	58.51
2024-03-19 14:45:00	24.13	58.29
2024-03-19 14:50:00	24.19	58.25
2024-03-19 14:55:00	24.14	58.06
2024-03-19 15:00:00	24.16	58.06
2024-03-19 15:05:00	24.37	62.25
2024-03-19 15:10:00	24.43	60.84
2024-03-19 15:15:00	24.41	60.09
2024-03-19 15:20:00	24.37	57.50
2024-03-19 15:25:00	24.43	57.53
2024-03-19 15:30:00	24.47	57.44
2024-03-19 15:35:00	24.43	57.37
2024-03-19 15:40:00	24.40	57.32
2024-03-19 15:45:00	24.40	57.21
2024-03-19 15:50:00	24.47	57.24
2024-03-19 15:55:00	24.49	57.11
2024-03-19 16:00:00	24.49	56.95
2024-03-19 16:05:00	24.46	56.90
2024-03-19 16:10:00	24.34	56.70
2024-03-19 16:15:00	24.31	56.60
2024-03-19 16:20:00	24.40	56.49
2024-03-19 16:25:00	24.30	56.37
2024-03-19 16:30:00	24.30	56.35
2024-03-19 16:35:00	24.33	56.26
2024-03-19 16:40:00	24.30	56.18
2024-03-19 16:45:00	24.30	56.08
2024-03-19 16:50:00	24.34	56.12
2024-03-19 16:55:00	24.33	55.96

2024-03-19 17:00:00	24.33	56.07
2024-03-19 17:05:00	24.36	54.15
2024-03-19 17:10:00	24.61	52.68
2024-03-19 17:15:00	24.70	51.35
2024-03-19 17:20:00	24.80	49.72
2024-03-19 17:25:00	24.84	48.37
2024-03-19 17:30:00	24.80	48.02
2024-03-19 17:35:00	24.91	47.54
2024-03-19 17:40:00	24.98	46.33
2024-03-19 17:45:00	25.05	46.17
2024-03-19 17:50:00	24.91	46.11
2024-03-19 17:55:00	24.96	45.40
2024-03-19 18:00:00	25.02	45.61
2024-03-19 18:05:00	24.95	45.39
2024-03-19 18:10:00	25.07	44.89
2024-03-19 18:15:00	25.01	45.09
2024-03-19 18:20:00	25.04	45.06
2024-03-19 18:25:00	25.09	44.48
2024-03-19 18:30:00	24.96	44.79
2024-03-19 18:35:00	25.04	44.46
2024-03-19 18:40:00	25.04	44.80
2024-03-19 18:45:00	25.08	44.43
2024-03-19 18:50:00	25.09	44.34
2024-03-19 18:55:00	25.04	44.57
2024-03-19 19:00:00	25.08	44.03
2024-03-19 19:05:00	25.14	44.13
2024-03-19 19:10:00	25.05	44.20
2024-03-19 19:15:00	25.18	43.75
2024-03-19 19:20:00	25.08	44.16
2024-03-19 19:25:00	25.12	43.74
2024-03-19 19:30:00	25.18	44.01
2024-03-19 19:35:00	25.07	43.91
2024-03-19 19:40:00	25.18	43.72
2024-03-19 19:45:00	25.08	43.81
2024-03-19 19:50:00	25.08	43.37
2024-03-19 19:55:00	25.11	43.79
2024-03-19 20:00:00	25.20	43.58
2024-03-19 20:05:00	25.25	43.47
2024-03-19 20:10:00	25.14	43.74
2024-03-19 20:15:00	25.19	43.16
2024-03-19 20:20:00	25.22	43.62
2024-03-19 20:25:00	25.14	43.41
2024-03-19 20:30:00	25.18	43.62
2024-03-19 20:35:00	25.19	43.50
2024-03-19 20:40:00	25.16	43.22
2024-03-19 20:45:00	25.15	43.50
2024-03-19 20:50:00	25.16	43.16
2024-03-19 20:55:00	25.25	43.46
2024-03-19 21:00:00	25.20	43.43
2024-03-19 21:05:00	25.15	43.31
2024-03-19 21:10:00	25.28	43.34
2024-03-19 21:15:00	25.16	43.26
2024-03-19 21:20:00	25.26	43.40
2024-03-19 21:25:00	25.20	42.99
2024-03-19 21:30:00	25.18	43.47

2024-03-19 21:35:00	25.08	42.91
2024-03-19 21:40:00	25.23	43.37
2024-03-19 21:45:00	25.18	43.15
2024-03-19 21:50:00	25.14	43.48
2024-03-19 21:55:00	25.19	43.32
2024-03-19 22:00:00	25.28	43.22
2024-03-19 22:05:00	25.18	43.24
2024-03-19 22:10:00	25.22	42.91
2024-03-19 22:15:00	25.20	43.06
2024-03-19 22:20:00	25.22	42.86
2024-03-19 22:25:00	25.30	43.13
2024-03-19 22:30:00	25.33	43.12
2024-03-19 22:35:00	25.32	43.23
2024-03-19 22:40:00	25.23	43.07
2024-03-19 22:45:00	25.29	43.07
2024-03-19 22:50:00	25.25	43.35
2024-03-19 22:55:00	25.32	42.77
2024-03-19 23:00:00	25.20	42.90
2024-03-19 23:05:00	25.25	42.94
2024-03-19 23:10:00	25.33	43.11
2024-03-19 23:15:00	25.35	42.67
2024-03-19 23:20:00	25.33	43.20
2024-03-19 23:25:00	25.39	42.72
2024-03-19 23:30:00	25.36	43.01
2024-03-19 23:35:00	25.26	42.78
2024-03-19 23:40:00	25.42	43.04
2024-03-19 23:45:00	25.39	42.86
2024-03-19 23:50:00	25.36	42.91
2024-03-19 23:55:00	25.42	43.04
2024-03-20 00:00:00	25.43	42.85
2024-03-20 00:05:00	25.35	43.07
2024-03-20 00:10:00	25.38	42.65
2024-03-20 00:15:00	25.43	42.95
2024-03-20 00:20:00	25.40	42.68
2024-03-20 00:25:00	25.30	43.08
2024-03-20 00:30:00	25.30	42.63
2024-03-20 00:35:00	25.39	43.12
2024-03-20 00:40:00	25.39	42.65
2024-03-20 00:45:00	25.32	42.90
2024-03-20 00:50:00	25.32	42.67
2024-03-20 00:55:00	25.30	43.05
2024-03-20 01:00:00	25.38	42.61
2024-03-20 01:05:00	25.45	42.98
2024-03-20 01:10:00	25.42	42.70
2024-03-20 01:15:00	25.42	42.85
2024-03-20 01:20:00	25.30	42.57
2024-03-20 01:25:00	25.38	42.81
2024-03-20 01:30:00	25.42	42.56
2024-03-20 01:35:00	25.42	42.74
2024-03-20 01:40:00	25.39	42.61
2024-03-20 01:45:00	25.29	42.69
2024-03-20 01:50:00	25.39	42.85
2024-03-20 01:55:00	25.36	42.69
2024-03-20 02:00:00	25.39	42.68
2024-03-20 02:05:00	25.38	42.81

2024-03-20 02:10:00	25.42	42.69
2024-03-20 02:15:00	25.40	42.79
2024-03-20 02:20:00	25.46	42.86
2024-03-20 02:25:00	25.30	42.97
2024-03-20 02:30:00	25.45	42.83
2024-03-20 02:35:00	25.43	42.69
2024-03-20 02:40:00	25.46	42.71
2024-03-20 02:45:00	25.38	42.82
2024-03-20 02:50:00	25.33	42.71
2024-03-20 02:55:00	25.42	42.81
2024-03-20 03:00:00	25.51	42.93
2024-03-20 03:05:00	25.49	42.83
2024-03-20 03:10:00	25.49	42.79
2024-03-20 03:15:00	25.45	43.03
2024-03-20 03:20:00	25.45	42.47
2024-03-20 03:25:00	25.46	42.88
2024-03-20 03:30:00	25.42	42.74
2024-03-20 03:35:00	25.39	42.92
2024-03-20 03:40:00	25.45	42.59
2024-03-20 03:45:00	25.29	43.02
2024-03-20 03:50:00	25.43	42.69
2024-03-20 03:55:00	25.45	42.85
2024-03-20 04:00:00	25.43	42.56
2024-03-20 04:05:00	25.40	42.77
2024-03-20 04:10:00	25.45	42.45
2024-03-20 04:15:00	25.43	42.84
2024-03-20 04:20:00	25.40	42.55
2024-03-20 04:25:00	25.40	42.93
2024-03-20 04:30:00	25.47	42.66
2024-03-20 04:35:00	25.47	42.75
2024-03-20 04:40:00	25.40	42.48
2024-03-20 04:45:00	25.49	42.75
2024-03-20 04:50:00	25.45	42.64
2024-03-20 04:55:00	25.50	42.82
2024-03-20 05:00:00	25.39	42.78
2024-03-20 05:05:00	25.36	42.78
2024-03-20 05:10:00	25.45	42.71
2024-03-20 05:15:00	25.38	42.72
2024-03-20 05:20:00	25.43	42.68
2024-03-20 05:25:00	25.46	42.70
2024-03-20 05:30:00	25.47	42.70
2024-03-20 05:35:00	25.45	42.72
2024-03-20 05:40:00	25.49	42.94
2024-03-20 05:45:00	25.36	42.77
2024-03-20 05:50:00	25.42	42.83
2024-03-20 05:55:00	25.43	42.53
2024-03-20 06:00:00	25.40	42.66
2024-03-20 06:05:00	25.49	42.55
2024-03-20 06:10:00	25.51	42.78
2024-03-20 06:15:00	25.46	42.40
2024-03-20 06:20:00	25.49	42.83
2024-03-20 06:25:00	25.38	42.62
2024-03-20 06:30:00	25.38	42.93
2024-03-20 06:35:00	25.38	42.49
2024-03-20 06:40:00	25.42	42.76

2024-03-20 06:45:00	25.43	42.45
2024-03-20 06:50:00	25.49	42.75
2024-03-20 06:55:00	25.38	42.39
2024-03-20 07:00:00	25.49	42.81
2024-03-20 07:05:00	25.47	42.71
2024-03-20 07:10:00	25.42	42.77
2024-03-20 07:15:00	25.38	42.55
2024-03-20 07:20:00	25.47	42.55
2024-03-20 07:25:00	25.49	42.58
2024-03-20 07:30:00	25.39	42.47
2024-03-20 07:35:00	25.47	42.58
2024-03-20 07:40:00	25.43	42.48
2024-03-20 07:45:00	25.46	42.60
2024-03-20 07:50:00	25.43	42.49
2024-03-20 07:55:00	25.38	42.54
2024-03-20 08:00:00	25.43	42.43
2024-03-20 08:05:00	25.42	42.44
2024-03-20 08:10:00	25.56	42.35
2024-03-20 08:15:00	25.46	42.32
2024-03-20 08:20:00	25.54	42.36
2024-03-20 08:25:00	25.57	42.29
2024-03-20 08:30:00	25.51	42.34
2024-03-20 08:35:00	25.50	42.39
2024-03-20 08:40:00	25.56	42.05
2024-03-20 08:45:00	25.53	42.36
2024-03-20 08:50:00	25.67	42.30
2024-03-20 08:55:00	25.62	42.45
2024-03-20 09:00:00	25.59	42.25
2024-03-20 09:05:00	25.54	42.34
2024-03-20 09:10:00	25.59	42.11
2024-03-20 09:15:00	25.63	42.35
2024-03-20 09:20:00	25.62	42.00
2024-03-20 09:25:00	25.57	42.35
2024-03-20 09:30:00	25.63	42.19
2024-03-20 09:35:00	25.66	42.25
2024-03-20 09:40:00	25.63	42.07
2024-03-20 09:45:00	25.57	42.48
2024-03-20 09:50:00	25.63	41.99
2024-03-20 09:55:00	25.59	42.23
2024-03-20 10:00:00	25.69	41.92
2024-03-20 10:05:00	25.62	42.18
2024-03-20 10:10:00	25.71	42.22
2024-03-20 10:15:00	25.69	42.24
2024-03-20 10:20:00	25.65	42.32
2024-03-20 10:25:00	25.65	42.42
2024-03-20 10:30:00	25.73	42.58
2024-03-20 10:35:00	25.67	42.45
2024-03-20 10:40:00	25.63	42.78
2024-03-20 10:45:00	25.66	42.92
2024-03-20 10:50:00	25.57	43.06
2024-03-20 10:55:00	25.49	43.44
2024-03-20 11:00:00	25.53	43.49
2024-03-20 11:05:00	25.47	43.70
2024-03-20 11:10:00	25.45	43.65
2024-03-20 11:15:00	25.42	43.69

2024-03-20 11:20:00	25.39	43.76
2024-03-20 11:25:00	25.30	43.77
2024-03-20 11:30:00	25.32	43.70
2024-03-20 11:35:00	25.29	43.81
2024-03-20 11:40:00	25.33	43.64
2024-03-20 11:45:00	25.36	43.83
2024-03-20 11:50:00	25.28	43.78
2024-03-20 11:55:00	25.20	43.79
2024-03-20 12:00:00	25.20	43.59
2024-03-20 12:05:00	25.32	43.79
2024-03-20 12:10:00	25.25	43.68
2024-03-20 12:15:00	25.28	43.80
2024-03-20 12:20:00	25.25	43.51
2024-03-20 12:25:00	25.25	43.57
2024-03-20 12:30:00	25.15	43.56
2024-03-20 12:35:00	25.20	43.59
2024-03-20 12:40:00	25.19	43.53
2024-03-20 12:45:00	25.14	43.47
2024-03-20 12:50:00	25.11	43.44
2024-03-20 12:55:00	25.22	43.47
2024-03-20 13:00:00	25.16	43.56
2024-03-20 13:05:00	25.16	43.45
2024-03-20 13:10:00	25.22	43.44
2024-03-20 13:15:00	25.15	43.42
2024-03-20 13:20:00	25.08	43.46
2024-03-20 13:25:00	25.19	43.38
2024-03-20 13:30:00	25.23	43.43
2024-03-20 13:35:00	25.12	43.22
2024-03-20 13:40:00	25.12	43.33
2024-03-20 13:45:00	25.11	43.50
2024-03-20 13:50:00	25.12	43.37
2024-03-20 13:55:00	25.15	43.26
2024-03-20 14:00:00	25.14	43.35
2024-03-20 14:05:00	25.18	43.21
2024-03-20 14:10:00	25.15	43.41
2024-03-20 14:15:00	25.15	43.36
2024-03-20 14:20:00	25.07	43.39
2024-03-20 14:25:00	25.11	43.27
2024-03-20 14:30:00	25.07	43.33
2024-03-20 14:35:00	25.09	43.38
2024-03-20 14:40:00	25.16	43.45
2024-03-20 14:45:00	25.12	43.22
2024-03-20 14:50:00	25.02	43.43
2024-03-20 14:55:00	25.11	43.12
2024-03-20 15:00:00	25.16	42.72
2024-03-20 15:05:00	25.28	42.76
2024-03-20 15:10:00	25.16	42.41
2024-03-20 15:15:00	25.25	42.46
2024-03-20 15:20:00	25.28	42.25
2024-03-20 15:25:00	25.16	42.50
2024-03-20 15:30:00	25.35	42.44
2024-03-20 15:35:00	25.38	42.51
2024-03-20 15:40:00	25.30	42.28
2024-03-20 15:45:00	25.38	42.39
2024-03-20 15:50:00	25.36	42.46

2024-03-20 15:55:00	25.33	42.59
2024-03-20 16:00:00	25.43	42.83
2024-03-20 16:05:00	25.33	42.90
2024-03-20 16:10:00	25.33	43.19
2024-03-20 16:15:00	25.28	43.21
2024-03-20 16:20:00	25.29	43.44
2024-03-20 16:25:00	25.26	43.36
2024-03-20 16:30:00	25.22	43.43
2024-03-20 16:35:00	25.23	43.58
2024-03-20 16:40:00	25.20	43.74
2024-03-20 16:45:00	25.23	43.69
2024-03-20 16:50:00	25.29	43.75
2024-03-20 16:55:00	25.23	43.72
2024-03-20 17:00:00	25.26	43.82
2024-03-20 17:05:00	25.18	44.02
2024-03-20 17:10:00	25.16	43.92
2024-03-20 17:15:00	25.16	43.96
2024-03-20 17:20:00	25.18	43.93
2024-03-20 17:25:00	25.22	43.89
2024-03-20 17:30:00	25.15	43.92
2024-03-20 17:35:00	25.16	44.10
2024-03-20 17:40:00	25.16	44.08
2024-03-20 17:45:00	25.18	44.18
2024-03-20 17:50:00	25.14	44.03
2024-03-20 17:55:00	25.16	44.07
2024-03-20 18:00:00	25.20	43.91
2024-03-20 18:05:00	25.12	44.14
2024-03-20 18:10:00	25.12	44.04
2024-03-20 18:15:00	25.05	44.30
2024-03-20 18:20:00	25.14	44.19
2024-03-20 18:25:00	25.14	44.35
2024-03-20 18:30:00	25.15	44.14
2024-03-20 18:35:00	25.09	44.32
2024-03-20 18:40:00	25.15	44.24
2024-03-20 18:45:00	25.16	44.25
2024-03-20 18:50:00	25.08	44.20
2024-03-20 18:55:00	25.11	44.34
2024-03-20 19:00:00	25.14	44.19
2024-03-20 19:05:00	25.19	44.37
2024-03-20 19:10:00	25.12	44.27
2024-03-20 19:15:00	25.15	44.49
2024-03-20 19:20:00	25.09	44.24
2024-03-20 19:25:00	25.12	43.83
2024-03-20 19:30:00	25.23	43.42
2024-03-20 19:35:00	25.26	43.17
2024-03-20 19:40:00	25.26	43.05
2024-03-20 19:45:00	25.36	43.01
2024-03-20 19:50:00	25.39	42.70
2024-03-20 19:55:00	25.40	42.49
2024-03-20 20:00:00	25.45	42.40
2024-03-20 20:05:00	25.40	42.50
2024-03-20 20:10:00	25.45	42.37
2024-03-20 20:15:00	25.33	42.43
2024-03-20 20:20:00	25.46	42.20
2024-03-20 20:25:00	25.53	42.32

2024-03-20 20:30:00	25.56	41.86
2024-03-20 20:35:00	25.56	42.20
2024-03-20 20:40:00	25.59	41.76
2024-03-20 20:45:00	25.62	42.07
2024-03-20 20:50:00	25.57	41.96
2024-03-20 20:55:00	25.70	42.04
2024-03-20 21:00:00	25.62	41.86
2024-03-20 21:05:00	25.65	42.01
2024-03-20 21:10:00	25.62	42.03
2024-03-20 21:15:00	25.69	41.88
2024-03-20 21:20:00	25.69	42.13
2024-03-20 21:25:00	25.69	41.66
2024-03-20 21:30:00	25.74	42.11
2024-03-20 21:35:00	25.67	41.66
2024-03-20 21:40:00	25.70	41.93
2024-03-20 21:45:00	25.67	41.65
2024-03-20 21:50:00	25.80	41.78
2024-03-20 21:55:00	25.77	41.73
2024-03-20 22:00:00	25.87	41.72
2024-03-20 22:05:00	25.88	41.64
2024-03-20 22:10:00	25.69	41.42
2024-03-20 22:15:00	25.71	41.77
2024-03-20 22:20:00	25.76	41.59
2024-03-20 22:25:00	25.74	41.83
2024-03-20 22:30:00	25.86	41.67
2024-03-20 22:35:00	25.83	41.89
2024-03-20 22:40:00	25.88	41.97
2024-03-20 22:45:00	25.83	41.69
2024-03-20 22:50:00	25.80	41.86
2024-03-20 22:55:00	25.81	41.53
2024-03-20 23:00:00	25.97	41.73
2024-03-20 23:05:00	25.90	41.65
2024-03-20 23:10:00	25.94	41.81
2024-03-20 23:15:00	25.84	41.52
2024-03-20 23:20:00	25.84	41.52
2024-03-20 23:25:00	25.93	41.68
2024-03-20 23:30:00	25.94	41.30
2024-03-20 23:35:00	25.91	41.76
2024-03-20 23:40:00	25.91	41.43
2024-03-20 23:45:00	25.93	41.57
2024-03-20 23:50:00	26.00	41.56
2024-03-20 23:55:00	26.00	41.56
2024-03-21 00:00:00	25.97	41.51
2024-03-21 00:05:00	25.98	41.44
2024-03-21 00:10:00	25.94	41.64
2024-03-21 00:15:00	25.91	41.22
2024-03-21 00:20:00	25.97	41.53
2024-03-21 00:25:00	26.01	41.35
2024-03-21 00:30:00	25.97	41.26
2024-03-21 00:35:00	26.09	41.40
2024-03-21 00:40:00	26.00	41.09
2024-03-21 00:45:00	25.91	41.35
2024-03-21 00:50:00	25.91	41.35
2024-03-21 00:55:00	26.04	41.36
2024-03-21 01:00:00	25.97	41.32

2024-03-21 01:05:00	26.09	41.37
2024-03-21 01:10:00	26.07	41.50
2024-03-21 01:15:00	25.97	41.32
2024-03-21 01:20:00	25.98	41.43
2024-03-21 01:25:00	26.00	41.36
2024-03-21 01:30:00	26.08	41.50
2024-03-21 01:35:00	25.98	41.39
2024-03-21 01:40:00	26.04	41.61
2024-03-21 01:45:00	26.00	41.60
2024-03-21 01:50:00	26.08	41.55
2024-03-21 01:55:00	26.11	41.64
2024-03-21 02:00:00	26.09	41.60
2024-03-21 02:05:00	26.02	41.61
2024-03-21 02:10:00	26.04	41.53
2024-03-21 02:15:00	26.02	41.79
2024-03-21 02:20:00	26.11	41.19
2024-03-21 02:25:00	26.02	41.69
2024-03-21 02:30:00	26.08	41.37
2024-03-21 02:35:00	26.07	41.57
2024-03-21 02:40:00	26.14	41.51
2024-03-21 02:45:00	26.02	41.53
2024-03-21 02:50:00	26.11	41.49
2024-03-21 02:55:00	26.08	41.47
2024-03-21 03:00:00	26.09	41.68
2024-03-21 03:05:00	26.17	41.32
2024-03-21 03:10:00	26.11	41.58
2024-03-21 03:15:00	26.01	41.50
2024-03-21 03:20:00	26.15	41.35
2024-03-21 03:25:00	26.09	41.33
2024-03-21 03:30:00	26.11	41.25
2024-03-21 03:35:00	26.09	41.25
2024-03-21 03:40:00	26.18	41.15
2024-03-21 03:45:00	26.07	41.48
2024-03-21 03:50:00	26.11	41.09
2024-03-21 03:55:00	26.14	41.34
2024-03-21 04:00:00	26.09	41.31
2024-03-21 04:05:00	26.20	41.58
2024-03-21 04:10:00	26.05	41.52
2024-03-21 04:15:00	26.15	41.43
2024-03-21 04:20:00	26.02	41.67
2024-03-21 04:25:00	26.08	41.44
2024-03-21 04:30:00	26.08	41.64
2024-03-21 04:35:00	26.24	41.25
2024-03-21 04:40:00	26.15	41.49
2024-03-21 04:45:00	26.14	41.22
2024-03-21 04:50:00	26.20	41.42
2024-03-21 04:55:00	26.15	41.31
2024-03-21 05:00:00	26.14	41.47
2024-03-21 05:05:00	26.13	41.38
2024-03-21 05:10:00	26.11	41.28
2024-03-21 05:15:00	26.15	41.39
2024-03-21 05:20:00	26.18	41.26
2024-03-21 05:25:00	26.14	41.44
2024-03-21 05:30:00	26.28	41.27
2024-03-21 05:35:00	26.21	41.41

2024-03-21 05:40:00	26.20	41.24
2024-03-21 05:45:00	26.20	41.41
2024-03-21 05:50:00	26.18	41.47
2024-03-21 05:55:00	26.14	41.26
2024-03-21 06:00:00	26.17	41.45
2024-03-21 06:05:00	26.22	41.20
2024-03-21 06:10:00	26.18	41.40
2024-03-21 06:15:00	26.25	40.99
2024-03-21 06:20:00	26.20	41.38
2024-03-21 06:25:00	26.21	41.13
2024-03-21 06:30:00	26.17	41.46
2024-03-21 06:35:00	26.15	41.39
2024-03-21 06:40:00	26.17	41.10
2024-03-21 06:45:00	26.18	41.27
2024-03-21 06:50:00	26.26	40.92
2024-03-21 06:55:00	26.28	41.23
2024-03-21 07:00:00	26.13	41.05
2024-03-21 07:05:00	26.15	41.15
2024-03-21 07:10:00	26.13	41.16
2024-03-21 07:15:00	26.28	41.18
2024-03-21 07:20:00	26.32	41.29
2024-03-21 07:25:00	26.17	40.96
2024-03-21 07:30:00	26.24	41.27
2024-03-21 07:35:00	26.20	41.11
2024-03-21 07:40:00	26.25	41.32
2024-03-21 07:45:00	26.22	41.25
2024-03-21 07:50:00	26.18	41.49
2024-03-21 07:55:00	26.17	41.26
2024-03-21 08:00:00	26.17	41.49
2024-03-21 08:05:00	26.18	41.30
2024-03-21 08:10:00	26.31	41.43
2024-03-21 08:15:00	26.31	41.19
2024-03-21 08:20:00	26.29	41.38
2024-03-21 08:25:00	26.25	41.39
2024-03-21 08:30:00	26.28	41.34
2024-03-21 08:35:00	26.28	41.35
2024-03-21 08:40:00	26.29	41.29
2024-03-21 08:45:00	26.29	41.34
2024-03-21 08:50:00	26.32	41.16
2024-03-21 08:55:00	26.25	41.44
2024-03-21 09:00:00	26.28	40.96
2024-03-21 09:05:00	26.31	41.30
2024-03-21 09:10:00	26.29	40.90
2024-03-21 09:15:00	26.35	41.24
2024-03-21 09:20:00	26.32	40.98
2024-03-21 09:25:00	26.24	41.21
2024-03-21 09:30:00	26.28	40.96
2024-03-21 09:35:00	26.35	41.52
2024-03-21 09:40:00	26.26	41.20
2024-03-21 09:45:00	26.20	41.22
2024-03-21 09:50:00	26.18	41.20
2024-03-21 09:55:00	26.35	41.38
2024-03-21 10:00:00	26.26	41.15
2024-03-21 10:05:00	26.21	41.41
2024-03-21 10:10:00	26.35	41.40

2024-03-21 10:15:00	26.22	41.43
2024-03-21 10:20:00	26.25	41.23
2024-03-21 10:25:00	26.20	41.58
2024-03-21 10:30:00	26.18	41.26
2024-03-21 10:35:00	26.22	41.45
2024-03-21 10:40:00	26.24	41.36
2024-03-21 10:45:00	26.34	41.56
2024-03-21 10:50:00	26.34	41.37
2024-03-21 10:55:00	26.28	41.60
2024-03-21 11:00:00	26.42	41.44
2024-03-21 11:05:00	26.31	41.53
2024-03-21 11:10:00	26.31	41.38
2024-03-21 11:15:00	26.21	41.53
2024-03-21 11:20:00	26.25	41.46
2024-03-21 11:25:00	26.25	41.59
2024-03-21 11:30:00	26.21	41.35
2024-03-21 11:35:00	26.25	41.62
2024-03-21 11:40:00	26.22	41.38
2024-03-21 11:45:00	26.26	41.44
2024-03-21 11:50:00	26.29	41.30
2024-03-21 11:55:00	26.25	41.27
2024-03-21 12:00:00	26.24	41.46
2024-03-21 12:05:00	26.25	41.24
2024-03-21 12:10:00	26.24	41.42
2024-03-21 12:15:00	26.21	41.36
2024-03-21 12:20:00	26.22	41.45
2024-03-21 12:25:00	26.21	41.29
2024-03-21 12:30:00	26.34	41.37
2024-03-21 12:35:00	26.31	41.21
2024-03-21 12:40:00	26.36	41.55
2024-03-21 12:45:00	26.26	41.23
2024-03-21 12:50:00	26.26	41.47
2024-03-21 12:55:00	26.22	41.40
2024-03-21 13:00:00	26.31	41.54
2024-03-21 13:05:00	26.32	41.75
2024-03-21 13:10:00	26.24	41.71
2024-03-21 13:15:00	26.25	41.62
2024-03-21 13:20:00	26.24	41.62
2024-03-21 13:25:00	26.35	41.83
2024-03-21 13:30:00	26.26	41.65
2024-03-21 13:35:00	26.26	41.86
2024-03-21 13:40:00	26.25	41.66
2024-03-21 13:45:00	26.31	41.87
2024-03-21 13:50:00	26.26	41.61
2024-03-21 13:55:00	26.31	41.80
2024-03-21 14:00:00	26.26	41.74
2024-03-21 14:05:00	26.28	41.84
2024-03-21 14:10:00	26.28	41.76
2024-03-21 14:15:00	26.28	41.84
2024-03-21 14:20:00	26.22	41.94
2024-03-21 14:25:00	26.25	42.08
2024-03-21 14:30:00	26.11	42.23
2024-03-21 14:35:00	26.17	42.38
2024-03-21 14:40:00	26.25	42.49
2024-03-21 14:45:00	26.05	42.59

2024-03-21 14:50:00	26.14	42.60
2024-03-21 14:55:00	26.09	42.58
2024-03-21 15:00:00	26.07	42.72
2024-03-21 15:05:00	26.00	42.77
2024-03-21 15:10:00	25.93	42.62
2024-03-21 15:15:00	26.02	42.68
2024-03-21 15:20:00	25.94	42.72
2024-03-21 15:25:00	25.93	42.71
2024-03-21 15:30:00	25.91	42.72
2024-03-21 15:35:00	25.94	42.89
2024-03-21 15:40:00	25.98	42.70
2024-03-21 15:45:00	25.91	42.73
2024-03-21 15:50:00	25.96	42.78
2024-03-21 15:55:00	25.86	42.72
2024-03-21 16:00:00	25.84	42.71
2024-03-21 16:05:00	25.88	42.65
2024-03-21 16:10:00	25.74	42.68
2024-03-21 16:15:00	25.84	42.62
2024-03-21 16:20:00	25.88	42.64
2024-03-21 16:25:00	25.87	42.50
2024-03-21 16:30:00	25.90	42.71
2024-03-21 16:35:00	25.84	42.43
2024-03-21 16:40:00	25.86	42.47
2024-03-21 16:45:00	25.74	42.52
2024-03-21 16:50:00	25.80	42.55
2024-03-21 16:55:00	25.78	42.51
2024-03-21 17:00:00	25.81	42.43
2024-03-21 17:05:00	25.94	42.44
2024-03-21 17:10:00	25.78	42.53
2024-03-21 17:15:00	25.86	42.58
2024-03-21 17:20:00	25.81	42.51
2024-03-21 17:25:00	25.86	42.57
2024-03-21 17:30:00	25.84	42.42
2024-03-21 17:35:00	25.81	42.60
2024-03-21 17:40:00	25.80	42.63
2024-03-21 17:45:00	25.80	42.56
2024-03-21 17:50:00	25.78	42.60
2024-03-21 17:55:00	25.70	42.63
2024-03-21 18:00:00	25.80	42.57
2024-03-21 18:05:00	25.78	42.69
2024-03-21 18:10:00	25.77	42.56
2024-03-21 18:15:00	25.80	42.68
2024-03-21 18:20:00	25.77	42.49
2024-03-21 18:25:00	25.70	42.75
2024-03-21 18:30:00	25.67	42.73
2024-03-21 18:35:00	25.77	42.74
2024-03-21 18:40:00	25.78	42.60
2024-03-21 18:45:00	25.76	42.29
2024-03-21 18:50:00	25.87	42.22
2024-03-21 18:55:00	25.96	41.75
2024-03-21 19:00:00	25.94	41.91
2024-03-21 19:05:00	25.96	41.50
2024-03-21 19:10:00	25.90	41.69
2024-03-21 19:15:00	26.05	41.55
2024-03-21 19:20:00	26.07	41.50

2024-03-21 19:25:00	26.14	41.43
2024-03-21 19:30:00	26.17	41.39
2024-03-21 19:35:00	26.15	41.35
2024-03-21 19:40:00	26.18	41.02
2024-03-21 19:45:00	26.25	41.42
2024-03-21 19:50:00	26.21	41.09
2024-03-21 19:55:00	26.22	41.24
2024-03-21 20:00:00	26.24	41.12
2024-03-21 20:05:00	26.18	41.22
2024-03-21 20:10:00	26.35	41.29
2024-03-21 20:15:00	26.25	41.20
2024-03-21 20:20:00	26.32	41.38
2024-03-21 20:25:00	26.26	41.09
2024-03-21 20:30:00	26.34	41.28
2024-03-21 20:35:00	26.35	41.23
2024-03-21 20:40:00	26.36	41.28
2024-03-21 20:45:00	26.32	41.16
2024-03-21 20:50:00	26.34	41.24
2024-03-21 20:55:00	26.36	41.40
2024-03-21 21:00:00	26.34	41.20
2024-03-21 21:05:00	26.38	41.38
2024-03-21 21:10:00	26.41	41.33
2024-03-21 21:15:00	26.36	41.40
2024-03-21 21:20:00	26.48	41.31
2024-03-21 21:25:00	26.39	41.02
2024-03-21 21:30:00	26.44	41.32
2024-03-21 21:35:00	26.44	40.99
2024-03-21 21:40:00	26.46	41.43
2024-03-21 21:45:00	26.41	40.95
2024-03-21 21:50:00	26.45	41.26
2024-03-21 21:55:00	26.44	41.15
2024-03-21 22:00:00	26.44	41.04
2024-03-21 22:05:00	26.45	41.14
2024-03-21 22:10:00	26.45	40.91
2024-03-21 22:15:00	26.52	41.27
2024-03-21 22:20:00	26.53	41.11
2024-03-21 22:25:00	26.57	41.16
2024-03-21 22:30:00	26.52	41.27
2024-03-21 22:35:00	26.59	41.11
2024-03-21 22:40:00	26.59	41.21
2024-03-21 22:45:00	26.56	40.91
2024-03-21 22:50:00	26.57	41.12
2024-03-21 22:55:00	26.55	41.13
2024-03-21 23:00:00	26.56	41.20
2024-03-21 23:05:00	26.56	41.17
2024-03-21 23:10:00	26.56	40.93
2024-03-21 23:15:00	26.59	41.17
2024-03-21 23:20:00	26.57	40.94
2024-03-21 23:25:00	26.59	41.19
2024-03-21 23:30:00	26.52	41.03
2024-03-21 23:35:00	26.55	40.98
2024-03-21 23:40:00	26.57	41.21
2024-03-21 23:45:00	26.53	40.99
2024-03-21 23:50:00	26.65	41.22
2024-03-21 23:55:00	26.53	40.91

2024-03-22 00:00:00	26.52	41.21
2024-03-22 00:05:00	26.60	40.92
2024-03-22 00:10:00	26.55	41.07
2024-03-22 00:15:00	26.66	41.06
2024-03-22 00:20:00	26.60	41.19
2024-03-22 00:25:00	26.65	41.32
2024-03-22 00:30:00	26.62	40.69
2024-03-22 00:35:00	26.65	41.07
2024-03-22 00:40:00	26.65	40.96
2024-03-22 00:45:00	26.66	40.93
2024-03-22 00:50:00	26.62	40.80
2024-03-22 00:55:00	26.65	40.88
2024-03-22 01:00:00	26.63	41.00
2024-03-22 01:05:00	26.63	40.76
2024-03-22 01:10:00	26.60	41.08
2024-03-22 01:15:00	26.63	40.68
2024-03-22 01:20:00	26.62	41.11
2024-03-22 01:25:00	26.55	40.99
2024-03-22 01:30:00	26.68	41.20
2024-03-22 01:35:00	26.65	41.08
2024-03-22 01:40:00	26.75	40.75
2024-03-22 01:45:00	26.60	41.31
2024-03-22 01:50:00	26.69	40.83
2024-03-22 01:55:00	26.72	41.09
2024-03-22 02:00:00	26.66	40.91
2024-03-22 02:05:00	26.53	40.95
2024-03-22 02:10:00	26.66	41.04
2024-03-22 02:15:00	26.68	40.90
2024-03-22 02:20:00	26.65	41.03
2024-03-22 02:25:00	26.73	41.01
2024-03-22 02:30:00	26.65	41.19
2024-03-22 02:35:00	26.71	40.84
2024-03-22 02:40:00	26.69	41.12
2024-03-22 02:45:00	26.76	41.03
2024-03-22 02:50:00	26.78	40.87
2024-03-22 02:55:00	26.69	41.20
2024-03-22 03:00:00	26.79	40.75
2024-03-22 03:05:00	26.75	41.09
2024-03-22 03:10:00	26.72	40.93
2024-03-22 03:15:00	26.79	41.11
2024-03-22 03:20:00	26.71	41.01
2024-03-22 03:25:00	26.76	41.11
2024-03-22 03:30:00	26.76	41.23
2024-03-22 03:35:00	26.79	40.88
2024-03-22 03:40:00	26.73	41.28
2024-03-22 03:45:00	26.72	40.97
2024-03-22 03:50:00	26.79	41.18
2024-03-22 03:55:00	26.78	41.07
2024-03-22 04:00:00	26.79	41.05
2024-03-22 04:05:00	26.72	41.03
2024-03-22 04:10:00	26.73	40.87
2024-03-22 04:15:00	26.76	41.10
2024-03-22 04:20:00	26.84	40.74
2024-03-22 04:25:00	26.83	40.90
2024-03-22 04:30:00	26.89	40.98

2024-03-22 04:35:00	26.89	40.95
2024-03-22 04:40:00	26.82	41.12
2024-03-22 04:45:00	26.86	40.97
2024-03-22 04:50:00	26.79	41.14
2024-03-22 04:55:00	26.82	41.06
2024-03-22 05:00:00	26.82	41.31
2024-03-22 05:05:00	26.73	41.08
2024-03-22 05:10:00	26.78	41.18
2024-03-22 05:15:00	26.78	41.15
2024-03-22 05:20:00	26.80	40.95
2024-03-22 05:25:00	26.75	41.15
2024-03-22 05:30:00	26.87	40.99
2024-03-22 05:35:00	26.82	41.28
2024-03-22 05:40:00	26.87	41.03
2024-03-22 05:45:00	26.76	41.22
2024-03-22 05:50:00	26.78	41.13
2024-03-22 05:55:00	26.84	41.08
2024-03-22 06:00:00	26.92	41.33
2024-03-22 06:05:00	26.90	40.82
2024-03-22 06:10:00	26.76	41.10
2024-03-22 06:15:00	26.84	40.77
2024-03-22 06:20:00	26.83	41.25
2024-03-22 06:25:00	26.80	40.98
2024-03-22 06:30:00	26.94	41.04
2024-03-22 06:35:00	26.79	41.10
2024-03-22 06:40:00	26.86	41.15
2024-03-22 06:45:00	26.80	41.24
2024-03-22 06:50:00	26.84	41.01
2024-03-22 06:55:00	26.87	41.16
2024-03-22 07:00:00	26.87	40.96
2024-03-22 07:05:00	26.89	40.68
2024-03-22 07:10:00	26.96	40.85
2024-03-22 07:15:00	26.92	40.63
2024-03-22 07:20:00	26.89	41.03
2024-03-22 07:25:00	26.87	40.88
2024-03-22 07:30:00	26.86	40.77
2024-03-22 07:35:00	26.99	40.77
2024-03-22 07:40:00	27.03	40.90
2024-03-22 07:45:00	26.92	41.01
2024-03-22 07:50:00	26.84	40.70
2024-03-22 07:55:00	26.93	40.90
2024-03-22 08:00:00	26.90	40.84
2024-03-22 08:05:00	26.96	40.58
2024-03-22 08:10:00	26.84	40.85
2024-03-22 08:15:00	27.06	40.59
2024-03-22 08:20:00	26.96	40.93
2024-03-22 08:25:00	26.92	40.64
2024-03-22 08:30:00	26.93	40.98
2024-03-22 08:35:00	26.89	40.84
2024-03-22 08:40:00	26.93	40.82
2024-03-22 08:45:00	26.87	40.98
2024-03-22 08:50:00	26.89	40.60
2024-03-22 08:55:00	26.87	40.98
2024-03-22 09:00:00	26.92	40.78
2024-03-22 09:05:00	26.87	40.77

2024-03-22 09:10:00	26.89	40.84
2024-03-22 09:15:00	26.90	40.83
2024-03-22 09:20:00	26.99	41.00
2024-03-22 09:25:00	26.92	40.86
2024-03-22 09:30:00	26.87	41.08
2024-03-22 09:35:00	26.87	40.93
2024-03-22 09:40:00	26.92	40.94
2024-03-22 09:45:00	26.97	40.90
2024-03-22 09:50:00	27.06	40.81
2024-03-22 09:55:00	26.96	40.89
2024-03-22 10:00:00	26.92	40.68
2024-03-22 10:05:00	26.93	41.13
2024-03-22 10:10:00	26.97	40.77
2024-03-22 10:15:00	26.97	41.00
2024-03-22 10:20:00	26.94	41.04
2024-03-22 10:25:00	26.93	40.98
2024-03-22 10:30:00	26.92	41.03
2024-03-22 10:35:00	26.93	40.83
2024-03-22 10:40:00	26.94	41.18
2024-03-22 10:45:00	26.96	40.94
2024-03-22 10:50:00	26.99	41.14
2024-03-22 10:55:00	26.99	41.12
2024-03-22 11:00:00	26.94	40.90
2024-03-22 11:05:00	26.97	41.15
2024-03-22 11:10:00	26.99	41.07
2024-03-22 11:15:00	26.97	41.12
2024-03-22 11:20:00	27.04	41.09
2024-03-22 11:25:00	26.94	40.97
2024-03-22 11:30:00	26.97	41.15
2024-03-22 11:35:00	27.02	40.98
2024-03-22 11:40:00	26.99	41.20
2024-03-22 11:45:00	27.04	41.02
2024-03-22 11:50:00	27.02	41.02
2024-03-22 11:55:00	27.03	41.26
2024-03-22 12:00:00	26.99	41.03
2024-03-22 12:05:00	27.03	41.14
2024-03-22 12:10:00	27.04	41.17
2024-03-22 12:15:00	27.07	41.21
2024-03-22 12:20:00	26.96	41.36
2024-03-22 12:25:00	27.07	41.14
2024-03-22 12:30:00	27.10	41.23
2024-03-22 12:35:00	27.06	41.16
2024-03-22 12:40:00	27.10	40.97
2024-03-22 12:45:00	27.06	41.16
2024-03-22 12:50:00	27.15	40.97
2024-03-22 12:55:00	27.15	41.32
2024-03-22 13:00:00	27.08	41.16
2024-03-22 13:05:00	27.10	41.25
2024-03-22 13:10:00	27.17	41.36
2024-03-22 13:15:00	27.14	41.04
2024-03-22 13:20:00	27.13	41.45
2024-03-22 13:25:00	27.11	41.19
2024-03-22 13:30:00	27.11	41.16
2024-03-22 13:35:00	27.20	41.36
2024-03-22 13:40:00	27.15	40.93

2024-03-22 13:45:00	27.17	41.20
2024-03-22 13:50:00	27.08	41.16
2024-03-22 13:55:00	27.18	41.09
2024-03-22 14:00:00	27.14	41.19
2024-03-22 14:05:00	27.18	41.04
2024-03-22 14:10:00	27.15	41.36
2024-03-22 14:15:00	27.15	41.11
2024-03-22 14:20:00	27.20	41.32
2024-03-22 14:25:00	27.14	41.41
2024-03-22 14:30:00	27.21	41.06
2024-03-22 14:35:00	27.18	41.31
2024-03-22 14:40:00	27.17	41.02
2024-03-22 14:45:00	27.24	41.20
2024-03-22 14:50:00	27.14	41.26
2024-03-22 14:55:00	27.15	41.13
2024-03-22 15:00:00	27.23	41.32
2024-03-22 15:05:00	27.20	41.04
2024-03-22 15:10:00	27.26	41.34
2024-03-22 15:15:00	27.18	41.25
2024-03-22 15:20:00	27.15	41.13
2024-03-22 15:25:00	27.24	41.35
2024-03-22 15:30:00	27.20	41.12
2024-03-22 15:35:00	27.24	41.36
2024-03-22 15:40:00	27.29	41.27
2024-03-22 15:45:00	27.30	41.15
2024-03-22 15:50:00	27.29	41.47
2024-03-22 15:55:00	27.21	41.36
2024-03-22 16:00:00	27.37	41.08
2024-03-22 16:05:00	27.38	41.31
2024-03-22 16:10:00	27.30	41.15
2024-03-22 16:15:00	27.41	41.22
2024-03-22 16:20:00	27.31	41.26
2024-03-22 16:25:00	27.31	41.00
2024-03-22 16:30:00	27.31	41.41
2024-03-22 16:35:00	27.26	41.39
2024-03-22 16:40:00	27.29	41.21
2024-03-22 16:45:00	27.20	41.31
2024-03-22 16:50:00	27.35	41.24
2024-03-22 16:55:00	27.44	41.33
2024-03-22 17:00:00	27.31	41.37
2024-03-22 17:05:00	27.41	41.36
2024-03-22 17:10:00	27.33	41.43
2024-03-22 17:15:00	27.34	41.11
2024-03-22 17:20:00	27.37	41.34
2024-03-22 17:25:00	27.34	41.23
2024-03-22 17:30:00	27.40	40.94
2024-03-22 17:35:00	27.35	41.30
2024-03-22 17:40:00	27.42	41.06
2024-03-22 17:45:00	27.45	41.36
2024-03-22 17:50:00	27.40	41.16
2024-03-22 17:55:00	27.41	41.10
2024-03-22 18:00:00	27.34	41.20
2024-03-22 18:05:00	27.45	41.07
2024-03-22 18:10:00	27.40	41.21
2024-03-22 18:15:00	27.41	41.25

2024-03-22 18:20:00	27.44	41.08
2024-03-22 18:25:00	27.34	41.12
2024-03-22 18:30:00	27.37	40.80
2024-03-22 18:35:00	27.30	40.97
2024-03-22 18:40:00	27.34	40.95
2024-03-22 18:45:00	27.38	40.83
2024-03-22 18:50:00	27.37	41.12
2024-03-22 18:55:00	27.35	40.96
2024-03-22 19:00:00	27.47	40.96
2024-03-22 19:05:00	27.35	41.05
2024-03-22 19:10:00	27.51	40.96
2024-03-22 19:15:00	27.40	41.10
2024-03-22 19:20:00	27.40	40.71
2024-03-22 19:25:00	27.41	41.20
2024-03-22 19:30:00	27.33	40.87
2024-03-22 19:35:00	27.51	40.65
2024-03-22 19:40:00	27.51	40.94
2024-03-22 19:45:00	27.51	40.75
2024-03-22 19:50:00	27.48	41.11
2024-03-22 19:55:00	27.40	40.87
2024-03-22 20:00:00	27.40	40.71
2024-03-22 20:05:00	27.45	40.93
2024-03-22 20:10:00	27.57	40.85
2024-03-22 20:15:00	27.37	41.06
2024-03-22 20:20:00	27.45	40.62
2024-03-22 20:25:00	27.40	41.00
2024-03-22 20:30:00	27.38	40.82
2024-03-22 20:35:00	27.44	40.67
2024-03-22 20:40:00	27.42	40.87
2024-03-22 20:45:00	27.47	40.74
2024-03-22 20:50:00	27.41	40.98
2024-03-22 20:55:00	27.44	40.82
2024-03-22 21:00:00	27.40	41.00
2024-03-22 21:05:00	27.51	41.02
2024-03-22 21:10:00	27.48	40.89
2024-03-22 21:15:00	27.40	41.18
2024-03-22 21:20:00	27.48	40.88
2024-03-22 21:25:00	27.44	41.25
2024-03-22 21:30:00	27.41	40.74
2024-03-22 21:35:00	27.48	41.00
2024-03-22 21:40:00	27.42	41.09
2024-03-22 21:45:00	27.41	40.95
2024-03-22 21:50:00	27.45	41.02
2024-03-22 21:55:00	27.57	40.86
2024-03-22 22:00:00	27.51	41.13
2024-03-22 22:05:00	27.47	41.00
2024-03-22 22:10:00	27.44	40.97
2024-03-22 22:15:00	27.50	41.02
2024-03-22 22:20:00	27.50	40.64
2024-03-22 22:25:00	27.57	41.10
2024-03-22 22:30:00	27.44	40.82
2024-03-22 22:35:00	27.58	40.78
2024-03-22 22:40:00	27.40	40.87
2024-03-22 22:45:00	27.52	40.49
2024-03-22 22:50:00	27.61	40.83

2024-03-22 22:55:00	27.50	40.69
2024-03-22 23:00:00	27.61	40.65
2024-03-22 23:05:00	27.57	41.01
2024-03-22 23:10:00	27.68	40.63
2024-03-22 23:15:00	27.61	40.89
2024-03-22 23:20:00	27.63	40.72
2024-03-22 23:25:00	27.59	40.88
2024-03-22 23:30:00	27.57	41.01
2024-03-22 23:35:00	27.55	40.89
2024-03-22 23:40:00	27.61	41.04
2024-03-22 23:45:00	27.57	40.65
2024-03-22 23:50:00	27.61	40.92
2024-03-22 23:55:00	27.59	40.69
2024-03-23 00:00:00	27.55	40.83
2024-03-23 00:05:00	27.48	40.89
2024-03-23 00:10:00	27.58	40.73
2024-03-23 00:15:00	27.57	40.81
2024-03-23 00:20:00	27.62	40.57
2024-03-23 00:25:00	27.59	40.85
2024-03-23 00:30:00	27.51	40.75
2024-03-23 00:35:00	27.62	40.73
2024-03-23 00:40:00	27.62	40.81
2024-03-23 00:45:00	27.58	40.50
2024-03-23 00:50:00	27.66	40.74
2024-03-23 00:55:00	27.59	40.65
2024-03-23 01:00:00	27.62	40.76
2024-03-23 01:05:00	27.66	40.70
2024-03-23 01:10:00	27.59	40.57
2024-03-23 01:15:00	27.65	40.80
2024-03-23 01:20:00	27.58	40.45
2024-03-23 01:25:00	27.72	40.62
2024-03-23 01:30:00	27.54	40.62
2024-03-23 01:35:00	27.57	40.43
2024-03-23 01:40:00	27.65	40.70
2024-03-23 01:45:00	27.59	40.31
2024-03-23 01:50:00	27.68	40.63
2024-03-23 01:55:00	27.61	40.68
2024-03-23 02:00:00	27.63	40.65
2024-03-23 02:05:00	27.63	40.71
2024-03-23 02:10:00	27.71	40.59
2024-03-23 02:15:00	27.59	40.84
2024-03-23 02:20:00	27.65	40.52
2024-03-23 02:25:00	27.69	40.74
2024-03-23 02:30:00	27.71	40.78
2024-03-23 02:35:00	27.58	40.62
2024-03-23 02:40:00	27.54	40.78
2024-03-23 02:45:00	27.63	40.59
2024-03-23 02:50:00	27.71	40.45
2024-03-23 02:55:00	27.59	40.67
2024-03-23 03:00:00	27.71	40.49
2024-03-23 03:05:00	27.62	40.91
2024-03-23 03:10:00	27.75	40.62
2024-03-23 03:15:00	27.73	40.56
2024-03-23 03:20:00	27.71	40.82
2024-03-23 03:25:00	27.71	40.39

2024-03-23 03:30:00	27.65	40.57
2024-03-23 03:35:00	27.73	40.56
2024-03-23 03:40:00	27.78	40.39
2024-03-23 03:45:00	27.81	40.78
2024-03-23 03:50:00	27.62	40.44
2024-03-23 03:55:00	27.72	40.66
2024-03-23 04:00:00	27.79	40.56
2024-03-23 04:05:00	27.81	40.46
2024-03-23 04:10:00	27.68	40.60
2024-03-23 04:15:00	27.72	40.43
2024-03-23 04:20:00	27.85	40.49
2024-03-23 04:25:00	27.73	40.54
2024-03-23 04:30:00	27.61	40.51
2024-03-23 04:35:00	27.77	40.71
2024-03-23 04:40:00	27.73	40.75
2024-03-23 04:45:00	27.69	40.87
2024-03-23 04:50:00	27.63	40.64
2024-03-23 04:55:00	27.81	41.12
2024-03-23 05:00:00	27.65	40.95
2024-03-23 05:05:00	27.77	41.07
2024-03-23 05:10:00	27.68	40.90
2024-03-23 05:15:00	27.79	40.87
2024-03-23 05:20:00	27.72	41.07
2024-03-23 05:25:00	27.77	40.76
2024-03-23 05:30:00	27.84	41.05
2024-03-23 05:35:00	27.69	40.81
2024-03-23 05:40:00	27.82	40.67
2024-03-23 05:45:00	27.78	40.96
2024-03-23 05:50:00	27.84	40.76
2024-03-23 05:55:00	27.84	40.98
2024-03-23 06:00:00	27.84	40.66
2024-03-23 06:05:00	27.75	40.77
2024-03-23 06:10:00	27.66	40.85
2024-03-23 06:15:00	27.61	40.83
2024-03-23 06:20:00	27.57	40.94
2024-03-23 06:25:00	27.66	40.70
2024-03-23 06:30:00	27.75	40.98
2024-03-23 06:35:00	27.78	40.94
2024-03-23 06:40:00	27.78	40.87
2024-03-23 06:45:00	27.66	41.04
2024-03-23 06:50:00	27.75	40.79
2024-03-23 06:55:00	27.72	40.88
2024-03-23 07:00:00	27.85	40.92
2024-03-23 07:05:00	27.86	40.87
2024-03-23 07:10:00	27.84	40.97
2024-03-23 07:15:00	27.79	40.63
2024-03-23 07:20:00	27.75	40.95
2024-03-23 07:25:00	27.89	40.72
2024-03-23 07:30:00	27.78	40.99
2024-03-23 07:35:00	27.78	40.96
2024-03-23 07:40:00	27.78	40.57
2024-03-23 07:45:00	27.84	40.81
2024-03-23 07:50:00	27.75	40.61
2024-03-23 07:55:00	27.84	40.81
2024-03-23 08:00:00	27.77	40.76

2024-03-23 08:05:00	27.82	40.77
2024-03-23 08:10:00	27.79	40.87
2024-03-23 08:15:00	27.85	40.67
2024-03-23 08:20:00	27.77	40.98
2024-03-23 08:25:00	27.73	40.80
2024-03-23 08:30:00	27.84	40.74
2024-03-23 08:35:00	27.71	40.98
2024-03-23 08:40:00	27.86	40.53
2024-03-23 08:45:00	27.82	40.86
2024-03-23 08:50:00	27.82	40.67
2024-03-23 08:55:00	27.81	40.77
2024-03-23 09:00:00	27.79	40.68
2024-03-23 09:05:00	27.82	40.70
2024-03-23 09:10:00	27.86	40.77
2024-03-23 09:15:00	27.82	40.58
2024-03-23 09:20:00	27.88	40.78
2024-03-23 09:25:00	27.75	40.46
2024-03-23 09:30:00	27.78	40.78
2024-03-23 09:35:00	27.72	40.73
2024-03-23 09:40:00	27.79	40.78
2024-03-23 09:45:00	27.78	40.95
2024-03-23 09:50:00	27.78	40.60
2024-03-23 09:55:00	27.75	40.86
2024-03-23 10:00:00	27.77	40.56
2024-03-23 10:05:00	27.78	40.80
2024-03-23 10:10:00	27.66	40.85
2024-03-23 10:15:00	27.82	40.82
2024-03-23 10:20:00	27.69	41.04
2024-03-23 10:25:00	27.78	40.62
2024-03-23 10:30:00	27.79	41.01
2024-03-23 10:35:00	27.73	40.88
2024-03-23 10:40:00	27.81	40.85
2024-03-23 10:45:00	27.73	41.15
2024-03-23 10:50:00	27.84	40.90
2024-03-23 10:55:00	27.89	41.00
2024-03-23 11:00:00	27.89	41.00
2024-03-23 11:05:00	27.81	40.83
2024-03-23 11:10:00	27.85	41.20
2024-03-23 11:15:00	27.82	40.82
2024-03-23 11:20:00	27.86	41.04
2024-03-23 11:25:00	27.81	41.13
2024-03-23 11:30:00	27.92	40.98
2024-03-23 11:35:00	27.85	41.24
2024-03-23 11:40:00	27.79	41.26
2024-03-23 11:45:00	27.88	41.07
2024-03-23 11:50:00	27.92	41.39
2024-03-23 11:55:00	27.89	40.86
2024-03-23 12:00:00	28.03	41.28
2024-03-23 12:05:00	27.86	41.23
2024-03-23 12:10:00	27.95	40.93
2024-03-23 12:15:00	27.99	41.27
2024-03-23 12:20:00	27.96	41.31
2024-03-23 12:25:00	27.92	40.94
2024-03-23 12:30:00	27.89	41.41
2024-03-23 12:35:00	27.99	41.08

2024-03-23 12:40:00	28.00	41.23
2024-03-23 12:45:00	27.99	41.34
2024-03-23 12:50:00	28.00	40.94
2024-03-23 12:55:00	28.12	41.06
2024-03-23 13:00:00	28.03	41.04
2024-03-23 13:05:00	28.10	40.91
2024-03-23 13:10:00	28.00	41.29
2024-03-23 13:15:00	28.08	41.31
2024-03-23 13:20:00	28.19	40.98
2024-03-23 13:25:00	28.13	41.30
2024-03-23 13:30:00	28.09	41.35
2024-03-23 13:35:00	28.10	41.18
2024-03-23 13:40:00	28.21	41.51
2024-03-23 13:45:00	28.10	41.46
2024-03-23 13:50:00	28.16	41.22
2024-03-23 13:55:00	28.12	41.22
2024-03-23 14:00:00	28.09	41.16
2024-03-23 14:05:00	28.14	41.07
2024-03-23 14:10:00	28.17	41.36
2024-03-23 14:15:00	28.09	41.42
2024-03-23 14:20:00	28.17	40.98
2024-03-23 14:25:00	28.19	41.20
2024-03-23 14:30:00	28.06	41.08
2024-03-23 14:35:00	28.24	41.06
2024-03-23 14:40:00	28.08	41.20
2024-03-23 14:45:00	28.19	41.02
2024-03-23 14:50:00	28.27	40.96
2024-03-23 14:55:00	28.27	41.20
2024-03-23 15:00:00	28.14	41.10
2024-03-23 15:05:00	28.19	41.27
2024-03-23 15:10:00	28.19	41.36
2024-03-23 15:15:00	28.17	41.06
2024-03-23 15:20:00	28.30	41.36
2024-03-23 15:25:00	28.20	41.39
2024-03-23 15:30:00	28.27	40.94
2024-03-23 15:35:00	28.12	41.25
2024-03-23 15:40:00	28.24	41.23
2024-03-23 15:45:00	28.26	41.07
2024-03-23 15:50:00	28.13	41.27
2024-03-23 15:55:00	28.29	41.25
2024-03-23 16:00:00	28.26	41.05
2024-03-23 16:05:00	28.21	41.24
2024-03-23 16:10:00	28.16	41.08
2024-03-23 16:15:00	28.23	40.91
2024-03-23 16:20:00	28.33	41.11
2024-03-23 16:25:00	28.27	40.76
2024-03-23 16:30:00	28.30	41.20
2024-03-23 16:35:00	28.19	41.30
2024-03-23 16:40:00	28.21	40.84
2024-03-23 16:45:00	28.23	41.07
2024-03-23 16:50:00	28.24	41.25
2024-03-23 16:55:00	28.37	40.80
2024-03-23 17:00:00	28.36	41.14
2024-03-23 17:05:00	28.27	41.11
2024-03-23 17:10:00	28.27	40.75

2024-03-23 17:15:00	28.27	41.16
2024-03-23 17:20:00	28.33	41.05
2024-03-23 17:25:00	28.39	40.87
2024-03-23 17:30:00	28.36	41.03
2024-03-23 17:35:00	28.30	41.00
2024-03-23 17:40:00	28.33	40.97
2024-03-23 17:45:00	28.35	41.09
2024-03-23 17:50:00	28.43	41.00
2024-03-23 17:55:00	28.33	41.00
2024-03-23 18:00:00	28.44	41.04
2024-03-23 18:05:00	28.37	40.82
2024-03-23 18:10:00	28.41	41.12
2024-03-23 18:15:00	28.32	41.05
2024-03-23 18:20:00	28.41	40.76
2024-03-23 18:25:00	28.33	41.08
2024-03-23 18:30:00	28.37	40.75
2024-03-23 18:35:00	28.41	40.74
2024-03-23 18:40:00	28.50	41.02
2024-03-23 18:45:00	28.44	40.73
2024-03-23 18:50:00	28.39	41.15
2024-03-23 18:55:00	28.30	40.90
2024-03-23 19:00:00	28.43	40.74
2024-03-23 19:05:00	28.39	41.07
2024-03-23 19:10:00	28.33	40.76
2024-03-23 19:15:00	28.41	40.90
2024-03-23 19:20:00	28.44	40.89
2024-03-23 19:25:00	28.35	40.55
2024-03-23 19:30:00	28.43	40.87
2024-03-23 19:35:00	28.30	40.79
2024-03-23 19:40:00	28.41	40.73
2024-03-23 19:45:00	28.43	40.86
2024-03-23 19:50:00	28.29	40.53
2024-03-23 19:53:00	28.41	40.94
2024-03-23 19:58:00	28.33	40.74
2024-03-23 20:03:00	28.51	40.59
2024-03-23 20:08:00	28.36	40.71
2024-03-23 20:13:00	28.41	40.44
2024-03-23 20:18:00	28.36	40.73
2024-03-23 20:23:00	28.33	40.65
2024-03-23 20:28:00	28.37	40.69
2024-03-23 20:33:00	28.35	40.73
2024-03-23 20:38:00	28.33	40.43
2024-03-23 20:43:00	28.40	40.86
2024-03-23 20:48:00	28.43	40.58
2024-03-23 20:53:00	28.47	40.69
2024-03-23 20:58:00	28.43	40.75
2024-03-23 21:03:00	28.36	40.51
2024-03-23 21:08:00	28.37	40.85
2024-03-23 21:13:00	28.46	40.66
2024-03-23 21:18:00	28.40	40.76
2024-03-23 21:23:00	28.49	40.89
2024-03-23 21:28:00	28.49	40.61
2024-03-23 21:33:00	28.46	40.95
2024-03-23 21:38:00	28.41	40.67
2024-03-23 21:43:00	28.40	40.90

2024-03-23 21:48:00	28.37	41.22
2024-03-23 21:53:00	28.35	41.87
2024-03-23 21:58:00	28.27	42.32
2024-03-23 22:03:00	28.17	42.89
2024-03-23 22:08:00	28.13	43.38
2024-03-23 22:13:00	28.13	43.65
2024-03-23 22:18:00	28.08	43.97
2024-03-23 22:23:00	28.00	44.41
2024-03-23 22:28:00	27.98	44.67
2024-03-23 22:33:00	27.95	45.05
2024-03-23 22:38:00	28.02	45.21
2024-03-23 22:43:00	27.86	45.56
2024-03-23 22:48:00	27.92	45.70
2024-03-23 22:53:00	27.84	46.24
2024-03-23 22:58:00	27.95	46.22
2024-03-23 23:03:00	27.82	46.63
2024-03-23 23:08:00	27.86	46.81
2024-03-23 23:13:00	27.79	47.20
2024-03-23 23:18:00	27.84	47.37
2024-03-23 23:23:00	27.71	47.69
2024-03-23 23:28:00	27.81	47.92
2024-03-23 23:33:00	27.77	48.11
2024-03-23 23:38:00	27.73	48.23
2024-03-23 23:43:00	27.86	48.52
2024-03-23 23:48:00	27.72	48.61
2024-03-23 23:53:00	27.73	49.06
2024-03-23 23:58:00	27.81	49.07
2024-03-24 00:03:00	27.72	49.40
2024-03-24 00:08:00	27.71	49.48
2024-03-24 00:13:00	27.73	49.77
2024-03-24 00:18:00	27.71	49.86
2024-03-24 00:23:00	27.69	50.08
2024-03-24 00:28:00	27.65	50.15
2024-03-24 00:33:00	27.66	50.54
2024-03-24 00:38:00	27.71	50.62
2024-03-24 00:43:00	27.62	51.14
2024-03-24 00:48:00	27.63	51.02
2024-03-24 00:53:00	27.69	51.27
2024-03-24 00:58:00	27.59	51.32
2024-03-24 01:03:00	27.59	51.60
2024-03-24 01:08:00	27.62	51.79
2024-03-24 01:13:00	27.63	52.03
2024-03-24 01:18:00	27.61	52.02
2024-03-24 01:23:00	27.57	52.29
2024-03-24 01:28:00	27.68	52.38
2024-03-24 01:33:00	27.65	52.75
2024-03-24 01:38:00	27.62	52.60
2024-03-24 01:43:00	27.55	53.12
2024-03-24 01:48:00	27.62	53.08
2024-03-24 01:53:00	27.52	53.25
2024-03-24 01:58:00	27.55	53.28
2024-03-24 02:03:00	27.62	53.56
2024-03-24 02:08:00	27.57	53.51
2024-03-24 02:13:00	27.51	53.73
2024-03-24 02:18:00	27.63	53.73

2024-03-24 02:23:00	27.59	53.79
2024-03-24 02:28:00	27.55	54.04
2024-03-24 02:33:00	27.66	54.08
2024-03-24 02:38:00	27.50	54.13
2024-03-24 02:43:00	27.59	54.34
2024-03-24 02:48:00	27.54	54.33
2024-03-24 02:53:00	27.59	54.53
2024-03-24 02:58:00	27.58	54.53
2024-03-24 03:03:00	27.57	54.70
2024-03-24 03:08:00	27.52	54.74
2024-03-24 03:13:00	27.47	54.91
2024-03-24 03:18:00	27.58	55.07
2024-03-24 03:23:00	27.50	54.96
2024-03-24 03:28:00	27.57	55.36
2024-03-24 03:33:00	27.58	55.25
2024-03-24 03:38:00	27.51	55.49
2024-03-24 03:43:00	27.59	55.67
2024-03-24 03:48:00	27.51	55.79
2024-03-24 03:53:00	27.51	55.82
2024-03-24 03:58:00	27.57	55.99
2024-03-24 04:03:00	27.41	56.05
2024-03-24 04:08:00	27.48	56.07
2024-03-24 04:13:00	27.45	56.25
2024-03-24 04:18:00	27.50	56.42
2024-03-24 04:23:00	27.51	56.46
2024-03-24 04:28:00	27.57	56.76
2024-03-24 04:33:00	27.47	56.73
2024-03-24 04:38:00	27.52	56.90
2024-03-24 04:43:00	27.45	56.99
2024-03-24 04:48:00	27.61	57.18
2024-03-24 04:53:00	27.55	57.27
2024-03-24 04:58:00	27.57	57.46
2024-03-24 05:03:00	27.57	57.55
2024-03-24 05:08:00	27.52	57.67
2024-03-24 05:13:00	27.52	57.74
2024-03-24 05:18:00	27.54	57.88
2024-03-24 05:23:00	27.54	57.87
2024-03-24 05:28:00	27.48	58.01
2024-03-24 05:33:00	27.42	57.99
2024-03-24 05:38:00	27.50	58.18
2024-03-24 05:43:00	27.48	58.30
2024-03-24 05:48:00	27.44	58.32
2024-03-24 05:53:00	27.54	58.45
2024-03-24 05:58:00	27.51	58.63
2024-03-24 06:03:00	27.58	58.66
2024-03-24 06:08:00	27.45	58.66
2024-03-24 06:13:00	27.47	58.99
2024-03-24 06:18:00	27.54	59.08
2024-03-24 06:23:00	27.38	59.17
2024-03-24 06:28:00	27.45	59.09
2024-03-24 06:33:00	27.54	59.00
2024-03-24 06:38:00	27.51	59.26
2024-03-24 06:43:00	27.47	59.20
2024-03-24 06:48:00	27.45	59.40
2024-03-24 06:53:00	27.48	59.34

2024-03-24 06:58:00	27.40	59.48
2024-03-24 07:03:00	27.41	59.52
2024-03-24 07:08:00	27.42	59.60
2024-03-24 07:13:00	27.51	59.57
2024-03-24 07:18:00	27.52	59.67
2024-03-24 07:23:00	27.47	59.78
2024-03-24 07:28:00	27.37	59.79
2024-03-24 07:33:00	27.47	59.82
2024-03-24 07:38:00	27.48	59.96
2024-03-24 07:43:00	27.50	59.99
2024-03-24 07:48:00	27.44	60.01
2024-03-24 07:53:00	27.42	60.01
2024-03-24 07:58:00	27.35	60.15
2024-03-24 08:03:00	27.42	60.14
2024-03-24 08:08:00	27.37	60.35
2024-03-24 08:13:00	27.41	60.41
2024-03-24 08:18:00	27.45	60.49
2024-03-24 08:23:00	27.40	60.38
2024-03-24 08:28:00	27.52	60.45
2024-03-24 08:33:00	27.40	60.47
2024-03-24 08:38:00	27.31	60.55
2024-03-24 08:43:00	27.42	60.43
2024-03-24 08:48:00	27.50	60.48
2024-03-24 08:53:00	27.40	60.42
2024-03-24 08:58:00	27.48	60.63
2024-03-24 09:03:00	27.41	60.56
2024-03-24 09:08:00	27.44	60.55
2024-03-24 09:13:00	27.37	60.48
2024-03-24 09:18:00	27.45	60.68
2024-03-24 09:23:00	27.44	60.54
2024-03-24 09:28:00	27.42	60.68
2024-03-24 09:33:00	27.40	60.56
2024-03-24 09:38:00	27.48	60.89
2024-03-24 09:43:00	27.42	60.73
2024-03-24 09:48:00	27.44	60.90
2024-03-24 09:53:00	27.45	60.83
2024-03-24 09:58:00	27.44	60.88
2024-03-24 10:03:00	27.47	60.91
2024-03-24 10:08:00	27.50	60.99
2024-03-24 10:13:00	27.41	61.00
2024-03-24 10:18:00	27.45	61.20
2024-03-24 10:23:00	27.44	61.34
2024-03-24 10:28:00	27.44	61.38
2024-03-24 10:33:00	27.34	61.45
2024-03-24 10:38:00	27.50	61.64
2024-03-24 10:43:00	27.47	61.70
2024-03-24 10:48:00	27.50	61.73
2024-03-24 10:53:00	27.48	61.75
2024-03-24 10:58:00	27.41	61.85
2024-03-24 11:03:00	27.50	61.93
2024-03-24 11:08:00	27.42	62.02
2024-03-24 11:13:00	27.44	61.99
2024-03-24 11:18:00	27.47	62.17
2024-03-24 11:23:00	27.44	62.29
2024-03-24 11:28:00	27.48	62.28

2024-03-24 11:33:00	27.41	62.30
2024-03-24 11:38:00	27.42	62.44
2024-03-24 11:43:00	27.40	62.33
2024-03-24 11:48:00	27.41	62.57
2024-03-24 11:53:00	27.45	62.58
2024-03-24 11:58:00	27.40	62.51
2024-03-24 12:03:00	27.40	62.58
2024-03-24 12:08:00	27.41	62.57
2024-03-24 12:13:00	27.41	62.61
2024-03-24 12:18:00	27.52	62.85
2024-03-24 12:23:00	27.40	62.79
2024-03-24 12:28:00	27.54	62.87
2024-03-24 12:33:00	27.50	62.72
2024-03-24 12:38:00	27.41	62.80
2024-03-24 12:43:00	27.42	62.82
2024-03-24 12:48:00	27.41	62.88
2024-03-24 12:53:00	27.54	62.95
2024-03-24 12:58:00	27.51	62.93
2024-03-24 13:03:00	27.48	62.88
2024-03-24 13:08:00	27.51	63.05
2024-03-24 13:13:00	27.45	63.04
2024-03-24 13:18:00	27.42	63.06
2024-03-24 13:23:00	27.37	63.05
2024-03-24 13:28:00	27.40	63.22
2024-03-24 13:33:00	27.50	63.11
2024-03-24 13:38:00	27.38	63.34
2024-03-24 13:43:00	27.40	63.23
2024-03-24 13:48:00	27.51	63.42
2024-03-24 13:53:00	27.51	63.31
2024-03-24 13:58:00	27.48	63.43
2024-03-24 14:03:00	27.50	63.40
2024-03-24 14:08:00	27.41	63.56
2024-03-24 14:13:00	27.41	63.57
2024-03-24 14:18:00	27.40	63.68
2024-03-24 14:23:00	27.51	63.71
2024-03-24 14:28:00	27.47	63.54
2024-03-24 14:33:00	27.47	63.75
2024-03-24 14:38:00	27.51	63.84
2024-03-24 14:43:00	27.55	63.86
2024-03-24 14:48:00	27.42	63.89
2024-03-24 14:53:00	27.48	63.96
2024-03-24 14:58:00	27.51	63.91
2024-03-24 15:03:00	27.54	64.03
2024-03-24 15:08:00	27.51	63.98
2024-03-24 15:13:00	27.45	64.12
2024-03-24 15:18:00	27.57	64.02
2024-03-24 15:23:00	27.47	64.15
2024-03-24 15:28:00	27.51	64.09
2024-03-24 15:33:00	27.55	64.00
2024-03-24 15:38:00	27.52	64.29
2024-03-24 15:43:00	27.54	64.29
2024-03-24 15:48:00	27.52	64.32
2024-03-24 15:53:00	27.48	64.26
2024-03-24 15:58:00	27.47	64.42
2024-03-24 16:03:00	27.51	64.50

2024-03-24 16:08:00	27.48	64.55
2024-03-24 16:13:00	27.51	64.52
2024-03-24 16:18:00	27.50	64.70
2024-03-24 16:23:00	27.58	64.60
2024-03-24 16:28:00	27.41	64.66
2024-03-24 16:33:00	27.59	64.72
2024-03-24 16:38:00	27.58	64.86
2024-03-24 16:43:00	27.52	64.83
2024-03-24 16:48:00	27.45	64.88
2024-03-24 16:53:00	27.52	64.90
2024-03-24 16:58:00	27.48	65.05
2024-03-24 17:03:00	27.59	64.94
2024-03-24 17:08:00	27.57	65.10
2024-03-24 17:13:00	27.48	65.01
2024-03-24 17:18:00	27.51	64.99
2024-03-24 17:23:00	27.40	64.88
2024-03-24 17:28:00	27.47	65.10
2024-03-24 17:33:00	27.55	65.11
2024-03-24 17:38:00	27.48	65.17
2024-03-24 17:43:00	27.51	65.18
2024-03-24 17:48:00	27.47	65.16
2024-03-24 17:53:00	27.47	65.13
2024-03-24 17:58:00	27.48	65.23
2024-03-24 18:03:00	27.52	65.22
2024-03-24 18:08:00	27.54	65.34
2024-03-24 18:13:00	27.52	65.36
2024-03-24 18:18:00	27.44	65.39
2024-03-24 18:23:00	27.51	65.43
2024-03-24 18:28:00	27.48	65.36
2024-03-24 18:33:00	27.54	65.38
2024-03-24 18:38:00	27.61	65.43
2024-03-24 18:43:00	27.58	65.49
2024-03-24 18:48:00	27.55	65.50
2024-03-24 18:53:00	27.51	65.48
2024-03-24 18:58:00	27.54	65.48
2024-03-24 19:03:00	27.57	65.55
2024-03-24 19:08:00	27.50	65.52
2024-03-24 19:13:00	27.58	65.60
2024-03-24 19:18:00	27.57	65.55
2024-03-24 19:23:00	27.40	65.51
2024-03-24 19:28:00	27.61	65.60
2024-03-24 19:33:00	27.50	65.54
2024-03-24 19:38:00	27.58	65.61
2024-03-24 19:43:00	27.57	65.68
2024-03-24 19:48:00	27.52	65.60
2024-03-24 19:53:00	27.58	65.66
2024-03-24 19:58:00	27.55	65.65
2024-03-24 20:03:00	27.55	65.61
2024-03-24 20:08:00	27.59	65.75
2024-03-24 20:13:00	27.51	65.75
2024-03-24 20:18:00	27.61	65.80
2024-03-24 20:23:00	27.59	65.77
2024-03-24 20:28:00	27.52	65.69
2024-03-24 20:33:00	27.54	65.82
2024-03-24 20:38:00	27.57	65.72

2024-03-24 20:43:00	27.55	65.80
2024-03-24 20:48:00	27.51	65.81
2024-03-24 20:53:00	27.69	65.88
2024-03-24 20:58:00	27.61	65.88
2024-03-24 21:03:00	27.48	65.81
2024-03-24 21:08:00	27.55	65.87
2024-03-24 21:13:00	27.59	65.86
2024-03-24 21:18:00	27.61	65.84
2024-03-24 21:23:00	27.47	65.72
2024-03-24 21:28:00	27.45	65.79
2024-03-24 21:33:00	27.55	65.85
2024-03-24 21:38:00	27.54	65.74
2024-03-24 21:43:00	27.58	65.83
2024-03-24 21:48:00	27.63	65.82
2024-03-24 21:53:00	27.59	65.86
2024-03-24 21:58:00	27.54	65.89
2024-03-24 22:03:00	27.61	65.87
2024-03-24 22:08:00	27.50	65.81
2024-03-24 22:13:00	27.62	65.89
2024-03-24 22:18:00	27.62	65.89
2024-03-24 22:23:00	27.59	65.97
2024-03-24 22:28:00	27.62	65.90
2024-03-24 22:33:00	27.57	65.97
2024-03-24 22:38:00	27.61	65.95
2024-03-24 22:43:00	27.58	66.04
2024-03-24 22:48:00	27.58	66.08
2024-03-24 22:53:00	27.58	66.02
2024-03-24 22:58:00	27.58	66.07
2024-03-24 23:03:00	27.57	66.04
2024-03-24 23:08:00	27.57	65.96
2024-03-24 23:13:00	27.59	66.13
2024-03-24 23:18:00	27.62	66.09
2024-03-24 23:23:00	27.63	66.12
2024-03-24 23:28:00	27.55	66.26
2024-03-24 23:33:00	27.58	66.17
2024-03-24 23:38:00	27.55	66.19
2024-03-24 23:43:00	27.65	66.15
2024-03-24 23:48:00	27.52	66.24
2024-03-24 23:53:00	27.66	66.42
2024-03-24 23:58:00	27.63	66.27
2024-03-25 00:03:00	27.69	66.25
2024-03-25 00:08:00	27.59	66.40
2024-03-25 00:13:00	27.55	66.39
2024-03-25 00:18:00	27.65	66.39
2024-03-25 00:23:00	27.68	66.35
2024-03-25 00:28:00	27.66	66.38
2024-03-25 00:33:00	27.65	66.43
2024-03-25 00:38:00	27.66	66.49
2024-03-25 00:43:00	27.54	66.45
2024-03-25 00:48:00	27.65	66.47
2024-03-25 00:53:00	27.59	66.51
2024-03-25 00:58:00	27.72	66.61
2024-03-25 01:03:00	27.57	66.52
2024-03-25 01:08:00	27.66	66.54
2024-03-25 01:13:00	27.61	66.52

2024-03-25 01:18:00	27.59	66.53
2024-03-25 01:23:00	27.61	66.61
2024-03-25 01:28:00	27.51	66.66
2024-03-25 01:33:00	27.52	66.57
2024-03-25 01:38:00	27.62	66.69
2024-03-25 01:43:00	27.61	66.82
2024-03-25 01:48:00	27.69	66.77
2024-03-25 01:53:00	27.63	66.73
2024-03-25 01:58:00	27.55	66.70
2024-03-25 02:03:00	27.62	66.74
2024-03-25 02:08:00	27.66	66.79
2024-03-25 02:13:00	27.68	66.85
2024-03-25 02:18:00	27.61	66.71
2024-03-25 02:23:00	27.66	66.80
2024-03-25 02:28:00	27.65	66.83
2024-03-25 02:33:00	27.65	66.79
2024-03-25 02:38:00	27.62	66.75
2024-03-25 02:43:00	27.69	66.84
2024-03-25 02:48:00	27.63	66.79
2024-03-25 02:53:00	27.58	66.80
2024-03-25 02:58:00	27.72	66.82
2024-03-25 03:03:00	27.66	66.88
2024-03-25 03:08:00	27.58	66.91
2024-03-25 03:13:00	27.58	66.94
2024-03-25 03:18:00	27.62	66.90
2024-03-25 03:23:00	27.66	66.92
2024-03-25 03:28:00	27.75	67.05
2024-03-25 03:33:00	27.59	66.98
2024-03-25 03:38:00	27.65	67.04
2024-03-25 03:43:00	27.59	66.94
2024-03-25 03:48:00	27.68	67.03
2024-03-25 03:53:00	27.65	67.10
2024-03-25 03:58:00	27.73	67.02
2024-03-25 04:03:00	27.66	67.05
2024-03-25 04:08:00	27.55	67.12
2024-03-25 04:13:00	27.59	67.02
2024-03-25 04:18:00	27.59	67.09
2024-03-25 04:23:00	27.51	67.17
2024-03-25 04:28:00	27.69	67.16
2024-03-25 04:33:00	27.69	67.18
2024-03-25 04:38:00	27.65	67.21
2024-03-25 04:43:00	27.69	67.24
2024-03-25 04:48:00	27.63	67.24
2024-03-25 04:53:00	27.63	67.31
2024-03-25 04:58:00	27.55	67.25
2024-03-25 05:03:00	27.61	67.29
2024-03-25 05:08:00	27.72	67.30
2024-03-25 05:13:00	27.65	67.36
2024-03-25 05:18:00	27.61	67.20
2024-03-25 05:23:00	27.61	67.24
2024-03-25 05:28:00	27.65	67.41
2024-03-25 05:33:00	27.73	67.44
2024-03-25 05:38:00	27.68	67.42
2024-03-25 05:43:00	27.61	67.36
2024-03-25 05:48:00	27.54	67.40

2024-03-25 05:53:00	27.59	67.36
2024-03-25 05:58:00	27.66	67.45
2024-03-25 06:03:00	27.63	67.40
2024-03-25 06:08:00	27.61	67.50
2024-03-25 06:13:00	27.66	67.58
2024-03-25 06:18:00	27.61	67.45
2024-03-25 06:23:00	27.62	67.47
2024-03-25 06:28:00	27.58	67.48
2024-03-25 06:33:00	27.55	67.59
2024-03-25 06:38:00	27.55	67.52
2024-03-25 06:43:00	27.66	67.58
2024-03-25 06:48:00	27.62	67.62
2024-03-25 06:53:00	27.69	67.59
2024-03-25 06:58:00	27.65	67.77
2024-03-25 07:03:00	27.58	67.67
2024-03-25 07:08:00	27.61	67.64
2024-03-25 07:13:00	27.54	67.78
2024-03-25 07:18:00	27.59	67.63
2024-03-25 07:23:00	27.62	67.80
2024-03-25 07:28:00	27.59	67.61
2024-03-25 07:33:00	27.61	67.76
2024-03-25 07:38:00	27.57	67.69
2024-03-25 07:43:00	27.62	67.75
2024-03-25 07:48:00	27.66	67.71
2024-03-25 07:53:00	27.71	67.72
2024-03-25 07:58:00	27.62	67.64
2024-03-25 08:03:00	27.71	67.72
2024-03-25 08:08:00	27.71	67.73
2024-03-25 08:13:00	27.63	67.79
2024-03-25 08:18:00	27.57	67.72
2024-03-25 08:23:00	27.62	67.82
2024-03-25 08:28:00	27.65	67.75
2024-03-25 08:33:00	27.63	67.83
2024-03-25 08:38:00	27.66	67.86
2024-03-25 08:43:00	27.62	67.78
2024-03-25 08:48:00	27.59	67.79
2024-03-25 08:53:00	27.61	67.85
2024-03-25 08:58:00	27.72	67.76
2024-03-25 09:03:00	27.65	67.87
2024-03-25 09:08:00	27.61	67.85
2024-03-25 09:13:00	27.65	67.85
2024-03-25 09:18:00	27.66	67.73
2024-03-25 09:23:00	27.72	67.91
2024-03-25 09:28:00	27.65	67.82
2024-03-25 09:33:00	27.61	67.85
2024-03-25 09:38:00	27.66	67.89
2024-03-25 09:43:00	27.66	67.91
2024-03-25 09:48:00	27.57	67.80
2024-03-25 09:53:00	27.63	67.92
2024-03-25 09:58:00	27.66	67.94
2024-03-25 10:03:00	27.68	67.89
2024-03-25 10:08:00	27.66	67.82
2024-03-25 10:13:00	27.66	67.82
2024-03-25 10:18:00	27.65	67.83
2024-03-25 10:23:00	27.57	67.86

2024-03-25 10:28:00	27.63	67.89
2024-03-25 10:33:00	27.75	68.00
2024-03-25 10:38:00	27.69	67.94
2024-03-25 10:43:00	27.65	67.88
2024-03-25 10:48:00	27.65	67.93
2024-03-25 10:53:00	27.57	67.90
2024-03-25 10:58:00	27.55	67.80
2024-03-25 11:03:00	27.65	67.92
2024-03-25 11:08:00	27.69	67.96
2024-03-25 11:13:00	27.51	67.78
2024-03-25 11:18:00	27.75	67.89
2024-03-25 11:23:00	27.65	67.90
2024-03-25 11:28:00	27.69	67.93
2024-03-25 11:33:00	27.61	67.82
2024-03-25 11:38:00	27.63	68.68
2024-03-25 11:43:00	27.59	67.95
2024-03-25 11:48:00	27.33	60.92
2024-03-25 11:53:00	27.00	55.60
2024-03-25 11:58:00	26.82	51.71
2024-03-25 12:03:00	26.51	49.64
2024-03-25 12:08:00	26.20	48.57
2024-03-25 12:13:00	25.98	48.04
2024-03-25 12:18:00	25.80	47.40
2024-03-25 12:23:00	25.67	47.43
2024-03-25 12:28:00	25.62	46.92
2024-03-25 12:33:00	25.47	47.06
2024-03-25 12:38:00	25.47	46.78
2024-03-25 12:43:00	25.32	46.81
2024-03-25 12:48:00	25.35	46.78
2024-03-25 12:53:00	25.11	46.83
2024-03-25 12:58:00	25.15	46.81
2024-03-25 13:03:00	25.05	47.08
2024-03-25 13:08:00	24.98	47.34
2024-03-25 13:13:00	25.02	47.45
2024-03-25 13:18:00	24.95	47.61
2024-03-25 13:23:00	24.95	47.43
2024-03-25 13:28:00	24.92	47.39
2024-03-25 13:33:00	24.81	47.37
2024-03-25 13:38:00	24.87	47.25
2024-03-25 13:43:00	24.82	47.04
2024-03-25 13:48:00	24.80	47.06
2024-03-25 13:53:00	24.80	46.64
2024-03-25 13:58:00	24.63	46.53
2024-03-25 14:03:00	24.65	46.13
2024-03-25 14:08:00	24.74	45.93
2024-03-25 14:13:00	24.54	45.59
2024-03-25 14:18:00	24.54	45.24
2024-03-25 14:23:00	24.54	44.98
2024-03-25 14:28:00	24.56	44.51
2024-03-25 14:33:00	24.47	44.35
2024-03-25 14:38:00	24.41	44.34
2024-03-25 14:43:00	24.44	44.13
2024-03-25 14:48:00	24.46	44.29
2024-03-25 14:53:00	24.44	44.36
2024-03-25 14:58:00	24.41	44.45

2024-03-25 15:03:00	24.37	44.80
2024-03-25 15:08:00	24.37	45.03
2024-03-25 15:13:00	24.41	45.06
2024-03-25 15:18:00	24.30	45.17
2024-03-25 15:23:00	24.43	45.09
2024-03-25 15:28:00	24.40	45.05
2024-03-25 15:33:00	24.31	44.91
2024-03-25 15:38:00	24.24	44.83
2024-03-25 15:43:00	24.31	44.75
2024-03-25 15:48:00	24.39	44.55
2024-03-25 15:53:00	24.33	44.55
2024-03-25 15:58:00	24.33	44.45
2024-03-25 16:03:00	24.27	44.50
2024-03-25 16:08:00	24.23	44.42
2024-03-25 16:13:00	24.20	44.81
2024-03-25 16:18:00	24.09	44.74
2024-03-25 16:23:00	24.12	44.62
2024-03-25 16:28:00	24.09	44.51
2024-03-25 16:33:00	24.05	44.63
2024-03-25 16:38:00	24.09	44.68
2024-03-25 16:43:00	24.01	44.75
2024-03-25 16:48:00	24.03	44.87
2024-03-25 16:53:00	23.99	44.63
2024-03-25 16:58:00	23.93	44.57
2024-03-25 17:03:00	24.10	44.65
2024-03-25 17:08:00	23.95	44.56
2024-03-25 17:13:00	23.92	44.68
2024-03-25 17:18:00	24.03	44.68
2024-03-25 17:23:00	23.92	44.67
2024-03-25 17:28:00	23.99	44.40
2024-03-25 17:33:00	23.93	44.42
2024-03-25 17:38:00	23.86	44.60
2024-03-25 17:43:00	23.92	44.87
2024-03-25 17:48:00	23.85	44.93
2024-03-25 17:53:00	23.85	44.81
2024-03-25 17:58:00	23.81	44.63
2024-03-25 18:03:00	23.86	44.37
2024-03-25 18:08:00	23.82	44.35
2024-03-25 18:13:00	23.83	44.51
2024-03-25 18:18:00	23.68	44.50
2024-03-25 18:23:00	23.72	44.41
2024-03-25 18:28:00	23.81	44.47
2024-03-25 18:33:00	23.81	44.27
2024-03-25 18:38:00	23.69	44.24
2024-03-25 18:43:00	23.69	44.37
2024-03-25 18:48:00	23.65	44.34
2024-03-25 18:53:00	23.69	44.30
2024-03-25 18:58:00	23.69	44.18
2024-03-25 19:03:00	23.64	44.11
2024-03-25 19:08:00	23.61	44.03
2024-03-25 19:13:00	23.66	44.33
2024-03-25 19:18:00	23.59	44.41
2024-03-25 19:23:00	23.62	44.13
2024-03-25 19:28:00	23.76	43.98
2024-03-25 19:33:00	23.73	43.81

2024-03-25 19:38:00	23.65	43.76
2024-03-25 19:43:00	23.62	43.92
2024-03-25 19:48:00	23.59	44.14
2024-03-25 19:53:00	23.45	44.76
2024-03-25 19:58:00	23.52	45.00
2024-03-25 20:03:00	23.51	45.07
2024-03-25 20:08:00	23.59	44.85
2024-03-25 20:13:00	23.48	44.31
2024-03-25 20:18:00	23.48	44.42
2024-03-25 20:23:00	23.50	44.30
2024-03-25 20:28:00	23.50	44.07
2024-03-25 20:33:00	23.54	43.93
2024-03-25 20:38:00	23.52	43.76
2024-03-25 20:43:00	23.48	43.57
2024-03-25 20:48:00	23.57	43.28
2024-03-25 20:53:00	23.54	43.20
2024-03-25 20:58:00	23.54	43.20
2024-03-25 21:03:00	23.52	43.28
2024-03-25 21:08:00	23.50	43.19
2024-03-25 21:13:00	23.54	43.12
2024-03-25 21:18:00	23.48	42.83
2024-03-25 21:23:00	23.44	42.48
2024-03-25 21:28:00	23.43	42.77
2024-03-25 21:33:00	23.38	42.92
2024-03-25 21:38:00	23.37	42.91
2024-03-25 21:43:00	23.30	42.79
2024-03-25 21:48:00	23.34	42.57
2024-03-25 21:53:00	23.27	42.66
2024-03-25 21:58:00	23.34	42.49
2024-03-25 22:03:00	23.34	42.59
2024-03-25 22:08:00	23.30	42.71
2024-03-25 22:13:00	23.41	42.98
2024-03-25 22:18:00	23.40	42.93
2024-03-25 22:23:00	23.51	42.82
2024-03-25 22:28:00	23.50	42.66
2024-03-25 22:33:00	23.35	42.47
2024-03-25 22:38:00	23.37	42.32
2024-03-25 22:43:00	23.40	42.43
2024-03-25 22:48:00	23.27	42.63
2024-03-25 22:53:00	23.30	42.62
2024-03-25 22:58:00	23.30	42.50
2024-03-25 23:03:00	23.30	42.43
2024-03-25 23:08:00	23.27	42.23
2024-03-25 23:13:00	23.21	42.23
2024-03-25 23:18:00	23.18	42.50
2024-03-25 23:23:00	23.18	42.57
2024-03-25 23:28:00	23.28	42.47
2024-03-25 23:33:00	23.15	42.42
2024-03-25 23:38:00	23.25	42.38
2024-03-25 23:43:00	23.17	42.10
2024-03-25 23:48:00	23.21	42.09
2024-03-25 23:53:00	23.20	42.29
2024-03-25 23:58:00	23.11	42.37
2024-03-26 00:03:00	23.21	42.39
2024-03-26 00:08:00	23.24	42.37

2024-03-26 00:13:00	23.24	42.44
2024-03-26 00:18:00	23.21	42.39
2024-03-26 00:23:00	23.20	42.13
2024-03-26 00:28:00	23.15	42.44
2024-03-26 00:33:00	23.15	42.52
2024-03-26 00:38:00	23.18	42.51
2024-03-26 00:43:00	23.15	42.62
2024-03-26 00:48:00	23.17	42.43
2024-03-26 00:53:00	23.13	42.07
2024-03-26 00:58:00	23.15	42.14
2024-03-26 01:03:00	23.21	42.02
2024-03-26 01:08:00	23.10	42.07
2024-03-26 01:13:00	23.13	42.14
2024-03-26 01:18:00	23.11	42.04
2024-03-26 01:23:00	23.11	41.93
2024-03-26 01:28:00	23.18	41.89
2024-03-26 01:33:00	23.15	41.44
2024-03-26 01:38:00	23.11	41.75
2024-03-26 01:43:00	23.04	41.81
2024-03-26 01:48:00	23.10	41.68
2024-03-26 01:53:00	23.13	41.48
2024-03-26 01:58:00	23.14	41.48
2024-03-26 02:03:00	23.10	41.24
2024-03-26 02:08:00	23.08	41.32
2024-03-26 02:13:00	23.10	41.36
2024-03-26 02:18:00	23.03	41.46
2024-03-26 02:23:00	22.97	41.70
2024-03-26 02:28:00	23.00	41.72
2024-03-26 02:33:00	23.04	41.59
2024-03-26 02:38:00	23.07	41.58
2024-03-26 02:43:00	23.00	41.39
2024-03-26 02:48:00	23.00	41.31
2024-03-26 02:53:00	22.85	41.44
2024-03-26 02:58:00	22.93	41.59
2024-03-26 03:03:00	23.02	41.72
2024-03-26 03:08:00	22.99	41.60
2024-03-26 03:13:00	23.00	41.56
2024-03-26 03:18:00	22.96	41.20
2024-03-26 03:23:00	22.97	41.13
2024-03-26 03:28:00	22.94	41.27
2024-03-26 03:33:00	22.85	41.37
2024-03-26 03:38:00	22.79	41.36
2024-03-26 03:43:00	22.92	41.38
2024-03-26 03:48:00	22.83	41.24
2024-03-26 03:53:00	22.90	41.22
2024-03-26 03:58:00	22.82	41.49
2024-03-26 04:03:00	22.82	42.25
2024-03-26 04:08:00	22.77	42.27
2024-03-26 04:13:00	22.76	42.49
2024-03-26 04:18:00	22.87	42.32
2024-03-26 04:23:00	22.82	42.33
2024-03-26 04:28:00	22.89	42.07
2024-03-26 04:33:00	22.87	41.47
2024-03-26 04:38:00	22.82	41.17
2024-03-26 04:43:00	22.87	41.05

2024-03-26 04:48:00	22.92	40.78
2024-03-26 04:53:00	22.86	40.64
2024-03-26 04:58:00	22.86	40.93
2024-03-26 05:03:00	22.80	40.94
2024-03-26 05:08:00	22.85	40.75
2024-03-26 05:13:00	22.93	40.72
2024-03-26 05:18:00	22.85	40.48
2024-03-26 05:23:00	22.83	40.58
2024-03-26 05:28:00	22.92	40.38
2024-03-26 05:33:00	22.82	40.30
2024-03-26 05:38:00	22.83	40.58
2024-03-26 05:43:00	22.77	40.93
2024-03-26 05:48:00	22.76	41.59
2024-03-26 05:53:00	22.72	42.84
2024-03-26 05:58:00	22.72	43.14
2024-03-26 06:03:00	22.56	44.66
2024-03-26 06:08:00	22.60	45.45
2024-03-26 06:13:00	22.48	45.83
2024-03-26 06:18:00	22.63	48.15
2024-03-26 06:23:00	22.56	48.18
2024-03-26 06:28:00	22.55	48.69
2024-03-26 06:33:00	22.59	51.28
2024-03-26 06:38:00	22.52	50.66
2024-03-26 06:43:00	22.58	51.38
2024-03-26 06:48:00	22.58	53.42
2024-03-26 06:53:00	22.52	52.71
2024-03-26 06:58:00	22.48	52.89
2024-03-26 07:03:00	22.55	56.09
2024-03-26 07:08:00	22.52	55.24
2024-03-26 07:13:00	22.52	54.63
2024-03-26 07:18:00	22.52	57.93
2024-03-26 07:23:00	22.59	57.24
2024-03-26 07:28:00	22.56	56.09
2024-03-26 07:33:00	22.53	59.36
2024-03-26 07:38:00	22.58	59.64
2024-03-26 07:43:00	22.51	58.03
2024-03-26 07:48:00	22.52	57.85
2024-03-26 07:53:00	22.48	62.12
2024-03-26 07:58:00	22.46	61.10
2024-03-26 08:03:00	22.53	59.37
2024-03-26 08:08:00	22.51	59.57
2024-03-26 08:13:00	22.53	64.06
2024-03-26 08:18:00	22.59	62.58
2024-03-26 08:23:00	22.63	60.79
2024-03-26 08:28:00	22.42	60.29
2024-03-26 08:33:00	22.59	60.77
2024-03-26 08:38:00	22.65	60.29
2024-03-26 08:43:00	22.67	59.07
2024-03-26 08:48:00	22.75	54.68
2024-03-26 08:53:00	22.76	53.95
2024-03-26 08:58:00	22.85	54.00
2024-03-26 09:03:00	22.82	52.77
2024-03-26 09:08:00	22.76	50.56
2024-03-26 09:13:00	22.90	50.66
2024-03-26 09:18:00	22.87	50.51

2024-03-26 09:23:00	22.89	48.34
2024-03-26 09:28:00	22.83	48.27
2024-03-26 09:33:00	22.86	48.01
2024-03-26 09:38:00	22.83	46.96
2024-03-26 09:43:00	22.73	47.11
2024-03-26 09:48:00	22.87	46.77
2024-03-26 09:53:00	22.77	45.73
2024-03-26 09:58:00	22.83	45.96
2024-03-26 10:03:00	22.83	45.48
2024-03-26 10:08:00	22.83	45.16
2024-03-26 10:13:00	22.67	45.36
2024-03-26 10:18:00	22.76	44.59
2024-03-26 10:23:00	22.72	44.67
2024-03-26 10:28:00	22.83	44.65
2024-03-26 10:33:00	22.79	43.99
2024-03-26 10:38:00	22.69	44.15
2024-03-26 10:43:00	22.76	44.32
2024-03-26 10:48:00	22.72	43.88
2024-03-26 10:53:00	22.76	44.07
2024-03-26 10:58:00	22.67	43.84
2024-03-26 11:03:00	22.73	43.53
2024-03-26 11:08:00	22.75	43.40
2024-03-26 11:13:00	22.72	43.00
2024-03-26 11:18:00	22.73	43.26
2024-03-26 11:23:00	22.65	42.84
2024-03-26 11:28:00	22.66	43.09
2024-03-26 11:33:00	22.69	43.43
2024-03-26 11:38:00	22.70	43.10
2024-03-26 11:43:00	22.73	43.31
2024-03-26 11:48:00	22.69	43.45
2024-03-26 11:53:00	22.59	43.02
2024-03-26 11:58:00	22.63	43.27
2024-03-26 12:03:00	22.66	43.03
2024-03-26 12:08:00	22.67	43.35
2024-03-26 12:13:00	22.65	43.25
2024-03-26 12:18:00	22.56	43.20
2024-03-26 12:23:00	22.65	43.45
2024-03-26 12:28:00	22.63	43.27
2024-03-26 12:33:00	22.69	43.34
2024-03-26 12:38:00	22.67	42.90
2024-03-26 12:43:00	22.72	43.10
2024-03-26 12:48:00	22.70	43.14
2024-03-26 12:53:00	22.76	43.12
2024-03-26 12:58:00	22.80	43.56
2024-03-26 13:03:00	22.67	43.23
2024-03-26 13:08:00	22.55	43.34
2024-03-26 13:13:00	22.66	43.64
2024-03-26 13:18:00	22.73	43.05
2024-03-26 13:23:00	22.67	43.28
2024-03-26 13:28:00	22.67	43.29
2024-03-26 13:33:00	22.62	43.04
2024-03-26 13:38:00	22.79	43.48
2024-03-26 13:43:00	22.86	43.14
2024-03-26 13:48:00	22.69	43.06
2024-03-26 13:53:00	22.69	43.33

2024-03-26 13:58:00	22.67	43.14
2024-03-26 14:03:00	22.70	43.12
2024-03-26 14:08:00	22.70	42.74
2024-03-26 14:13:00	22.66	42.96
2024-03-26 14:18:00	22.67	43.02
2024-03-26 14:23:00	22.73	42.90
2024-03-26 14:28:00	22.70	42.95
2024-03-26 14:33:00	22.66	42.97
2024-03-26 14:38:00	22.70	43.26
2024-03-26 14:43:00	22.75	43.17
2024-03-26 14:48:00	22.69	43.20
2024-03-26 14:53:00	22.75	43.44
2024-03-26 14:58:00	22.75	43.10
2024-03-26 15:03:00	22.70	43.36
2024-03-26 15:08:00	22.72	43.32
2024-03-26 15:13:00	22.65	43.25
2024-03-26 15:18:00	22.67	43.54
2024-03-26 15:23:00	22.83	43.33
2024-03-26 15:28:00	22.77	43.45
2024-03-26 15:33:00	22.73	43.60
2024-03-26 15:38:00	22.76	43.25
2024-03-26 15:43:00	22.67	43.43
2024-03-26 15:48:00	22.67	43.37
2024-03-26 15:53:00	22.65	43.02
2024-03-26 15:58:00	22.76	43.39
2024-03-26 16:03:00	22.77	43.24
2024-03-26 16:08:00	22.65	42.69
2024-03-26 16:13:00	22.69	43.01
2024-03-26 16:18:00	22.72	42.73
2024-03-26 16:23:00	22.70	42.81
2024-03-26 16:28:00	22.62	42.95
2024-03-26 16:33:00	22.63	42.76
2024-03-26 16:38:00	22.70	42.96
2024-03-26 16:43:00	22.76	42.92
2024-03-26 16:48:00	22.58	43.15
2024-03-26 16:53:00	22.76	43.07
2024-03-26 16:58:00	22.67	42.83
2024-03-26 17:03:00	22.69	43.20
2024-03-26 17:08:00	22.70	42.86
2024-03-26 17:13:00	22.63	43.26
2024-03-26 17:18:00	22.63	43.20
2024-03-26 17:23:00	22.72	43.04
2024-03-26 17:28:00	22.63	42.80
2024-03-26 17:33:00	22.66	42.96
2024-03-26 17:38:00	22.66	42.73
2024-03-26 17:43:00	22.65	42.97
2024-03-26 17:48:00	22.63	42.90
2024-03-26 17:53:00	22.58	43.05
2024-03-26 17:58:00	22.66	43.08
2024-03-26 18:03:00	22.59	42.98
2024-03-26 18:08:00	22.58	43.12
2024-03-26 18:13:00	22.62	42.78
2024-03-26 18:18:00	22.60	43.05
2024-03-26 18:23:00	22.58	42.91
2024-03-26 18:28:00	22.56	42.99

2024-03-26 18:33:00	22.60	43.16
2024-03-26 18:38:00	22.55	42.93
2024-03-26 18:43:00	22.67	43.17
2024-03-26 18:48:00	22.59	43.04
2024-03-26 18:53:00	22.55	43.02
2024-03-26 18:58:00	22.63	43.25
2024-03-26 19:03:00	22.63	42.90
2024-03-26 19:08:00	22.58	43.16
2024-03-26 19:13:00	22.55	42.87
2024-03-26 19:18:00	22.56	43.13
2024-03-26 19:23:00	22.63	43.17
2024-03-26 19:28:00	22.59	43.15
2024-03-26 19:33:00	22.52	43.26
2024-03-26 19:38:00	22.67	42.99
2024-03-26 19:43:00	22.51	43.11
2024-03-26 19:48:00	22.63	43.11
2024-03-26 19:53:00	22.46	43.00
2024-03-26 19:58:00	22.53	43.22
2024-03-26 20:03:00	22.53	42.99
2024-03-26 20:08:00	22.55	43.23
2024-03-26 20:13:00	22.56	43.12
2024-03-26 20:18:00	22.51	43.16
2024-03-26 20:23:00	22.56	43.26
2024-03-26 20:28:00	22.62	42.88
2024-03-26 20:33:00	22.62	43.13
2024-03-26 20:38:00	22.65	43.07
2024-03-26 20:43:00	22.62	43.08
2024-03-26 20:48:00	22.56	43.26
2024-03-26 20:53:00	22.49	42.94
2024-03-26 20:58:00	22.53	43.24
2024-03-26 21:03:00	22.55	43.09
2024-03-26 21:08:00	22.59	43.05
2024-03-26 21:13:00	22.63	43.17
2024-03-26 21:18:00	22.59	42.99
2024-03-26 21:23:00	22.59	43.32
2024-03-26 21:28:00	22.60	43.01
2024-03-26 21:33:00	22.58	43.28
2024-03-26 21:38:00	22.49	43.28
2024-03-26 21:43:00	22.63	43.14
2024-03-26 21:48:00	22.56	43.40
2024-03-26 21:53:00	22.59	43.10
2024-03-26 21:58:00	22.60	43.49
2024-03-26 22:03:00	22.58	43.38
2024-03-26 22:08:00	22.66	43.45
2024-03-26 22:13:00	22.63	43.65
2024-03-26 22:18:00	22.59	43.49
2024-03-26 22:23:00	22.66	43.93
2024-03-26 22:28:00	22.59	43.75
2024-03-26 22:33:00	22.59	43.82
2024-03-26 22:38:00	22.62	43.98
2024-03-26 22:43:00	22.51	43.72
2024-03-26 22:48:00	22.48	44.10
2024-03-26 22:53:00	22.56	43.99
2024-03-26 22:58:00	22.49	44.30
2024-03-26 23:03:00	22.63	44.41

2024-03-26 23:08:00	22.59	44.11
2024-03-26 23:13:00	22.58	44.57
2024-03-26 23:18:00	22.56	44.17
2024-03-26 23:23:00	22.53	44.47
2024-03-26 23:28:00	22.65	44.64
2024-03-26 23:33:00	22.56	44.39
2024-03-26 23:38:00	22.59	44.70
2024-03-26 23:43:00	22.56	44.49
2024-03-26 23:48:00	22.49	44.62
2024-03-26 23:53:00	22.66	44.75
2024-03-26 23:58:00	22.53	44.44
2024-03-27 00:03:00	22.58	44.80
2024-03-27 00:08:00	22.55	44.43
2024-03-27 00:13:00	22.46	44.60
2024-03-27 00:18:00	22.62	44.66
2024-03-27 00:23:00	22.55	44.38
2024-03-27 00:28:00	22.56	44.70
2024-03-27 00:33:00	22.52	44.20
2024-03-27 00:38:00	22.59	44.37
2024-03-27 00:43:00	22.46	44.52
2024-03-27 00:48:00	22.41	44.69
2024-03-27 00:53:00	22.41	46.32
2024-03-27 00:58:00	22.48	46.49
2024-03-27 01:03:00	22.46	46.34
2024-03-27 01:08:00	22.48	46.21
2024-03-27 01:13:00	22.60	46.14
2024-03-27 01:18:00	22.51	45.46
2024-03-27 01:23:00	22.52	46.40
2024-03-27 01:28:00	22.66	46.47
2024-03-27 01:33:00	22.51	45.52
2024-03-27 01:38:00	22.55	46.12
2024-03-27 01:43:00	22.49	45.87
2024-03-27 01:48:00	22.55	45.74
2024-03-27 01:53:00	22.53	46.57
2024-03-27 01:58:00	22.69	46.49
2024-03-27 02:03:00	22.60	45.98
2024-03-27 02:08:00	22.63	46.52
2024-03-27 02:13:00	22.62	46.04
2024-03-27 02:18:00	22.51	45.60
2024-03-27 02:23:00	22.51	46.42
2024-03-27 02:28:00	22.58	46.31
2024-03-27 02:33:00	22.41	45.73
2024-03-27 02:38:00	22.44	46.57
2024-03-27 02:43:00	22.55	46.49
2024-03-27 02:48:00	22.49	45.67
2024-03-27 02:53:00	22.55	46.19
2024-03-27 02:58:00	22.53	45.99
2024-03-27 03:03:00	22.53	45.66
2024-03-27 03:08:00	22.55	46.34
2024-03-27 03:13:00	22.46	46.28
2024-03-27 03:18:00	22.48	45.42
2024-03-27 03:23:00	22.34	46.05
2024-03-27 03:28:00	22.56	45.84
2024-03-27 03:33:00	22.53	45.63
2024-03-27 03:38:00	22.41	46.36

2024-03-27 03:43:00	22.52	46.38
2024-03-27 03:48:00	22.55	45.81
2024-03-27 03:53:00	22.53	46.50
2024-03-27 03:58:00	22.58	46.89
2024-03-27 04:03:00	22.63	46.69
2024-03-27 04:08:00	22.56	45.86
2024-03-27 04:13:00	22.55	46.42
2024-03-27 04:18:00	22.59	46.42
2024-03-27 04:23:00	22.58	45.82
2024-03-27 04:28:00	22.58	45.56
2024-03-27 04:33:00	22.60	44.91
2024-03-27 04:38:00	22.66	45.29
2024-03-27 04:43:00	22.53	45.72
2024-03-27 04:48:00	22.56	45.36
2024-03-27 04:53:00	22.56	44.82
2024-03-27 04:58:00	22.59	44.80
2024-03-27 05:03:00	22.53	44.24
2024-03-27 05:08:00	22.44	44.96
2024-03-27 05:13:00	22.53	45.25
2024-03-27 05:18:00	22.56	44.75
2024-03-27 05:23:00	22.49	44.38
2024-03-27 05:28:00	22.53	44.28
2024-03-27 05:33:00	22.44	43.94
2024-03-27 05:38:00	22.44	44.73
2024-03-27 05:43:00	22.45	44.82
2024-03-27 05:48:00	22.46	44.27
2024-03-27 05:53:00	22.35	45.20
2024-03-27 05:58:00	22.45	45.54
2024-03-27 06:03:00	22.51	45.30
2024-03-27 06:08:00	22.52	44.95
2024-03-27 06:13:00	22.48	44.75
2024-03-27 06:18:00	22.53	44.74
2024-03-27 06:23:00	22.45	45.54
2024-03-27 06:28:00	22.51	45.48
2024-03-27 06:33:00	22.56	45.03
2024-03-27 06:38:00	22.49	45.00
2024-03-27 06:43:00	22.51	44.58
2024-03-27 06:48:00	22.45	44.87
2024-03-27 06:53:00	22.42	45.61
2024-03-27 06:58:00	22.53	45.60
2024-03-27 07:03:00	22.53	45.12
2024-03-27 07:08:00	22.53	45.34
2024-03-27 07:13:00	22.60	44.83
2024-03-27 07:18:00	22.58	44.63
2024-03-27 07:23:00	22.62	44.40
2024-03-27 07:28:00	22.45	43.90
2024-03-27 07:33:00	22.49	44.76
2024-03-27 07:38:00	22.46	44.69
2024-03-27 07:43:00	22.45	44.66
2024-03-27 07:48:00	22.48	45.74
2024-03-27 07:53:00	22.48	45.73
2024-03-27 07:58:00	22.51	45.21
2024-03-27 08:03:00	22.48	45.44
2024-03-27 08:08:00	22.59	45.98
2024-03-27 08:13:00	22.55	45.64

2024-03-27 08:18:00	22.55	45.01
2024-03-27 08:23:00	22.45	45.50
2024-03-27 08:28:00	22.53	45.31
2024-03-27 08:33:00	22.55	44.89
2024-03-27 08:38:00	22.56	44.87
2024-03-27 08:43:00	22.55	44.33
2024-03-27 08:48:00	22.36	44.86
2024-03-27 08:53:00	22.52	45.12
2024-03-27 08:58:00	22.45	44.66
2024-03-27 09:03:00	22.51	44.86
2024-03-27 09:08:00	22.45	45.33
2024-03-27 09:13:00	22.58	45.40
2024-03-27 09:18:00	22.56	44.78
2024-03-27 09:23:00	22.48	45.20
2024-03-27 09:28:00	22.58	45.18
2024-03-27 09:33:00	22.49	44.51
2024-03-27 09:38:00	22.44	45.22
2024-03-27 09:43:00	22.51	45.27
2024-03-27 09:48:00	22.45	44.79
2024-03-27 09:53:00	22.46	45.24
2024-03-27 09:58:00	22.55	45.52
2024-03-27 10:03:00	22.49	45.08
2024-03-27 10:08:00	22.48	44.77
2024-03-27 10:13:00	22.62	44.63
2024-03-27 10:18:00	22.52	44.41
2024-03-27 10:23:00	22.52	44.56
2024-03-27 10:28:00	22.55	44.36
2024-03-27 10:33:00	22.41	44.81
2024-03-27 10:38:00	22.45	45.35
2024-03-27 10:43:00	22.53	45.06
2024-03-27 10:48:00	22.41	44.96
2024-03-27 10:53:00	22.56	45.23
2024-03-27 10:58:00	22.52	44.66
2024-03-27 11:03:00	22.46	44.87
2024-03-27 11:08:00	22.34	45.37
2024-03-27 11:13:00	22.45	45.04
2024-03-27 11:18:00	22.35	45.04
2024-03-27 11:23:00	22.38	45.30
2024-03-27 11:28:00	22.55	45.01
2024-03-27 11:33:00	22.34	44.65
2024-03-27 11:38:00	22.38	45.36
2024-03-27 11:43:00	22.48	45.12
2024-03-27 11:48:00	22.34	45.06
2024-03-27 11:53:00	22.32	45.32
2024-03-27 11:58:00	22.46	44.88
2024-03-27 12:03:00	22.35	44.90
2024-03-27 12:08:00	22.42	45.48
2024-03-27 12:13:00	22.42	45.23
2024-03-27 12:18:00	22.36	44.72
2024-03-27 12:23:00	22.46	45.73
2024-03-27 12:28:00	22.39	45.66
2024-03-27 12:33:00	22.42	45.21
2024-03-27 12:38:00	22.36	45.55
2024-03-27 12:43:00	22.38	45.42
2024-03-27 12:48:00	22.32	44.88

2024-03-27 12:53:00	22.38	45.56
2024-03-27 12:58:00	22.42	45.72
2024-03-27 13:03:00	22.39	45.34
2024-03-27 13:08:00	22.39	45.89
2024-03-27 13:13:00	22.41	45.94
2024-03-27 13:18:00	22.45	45.37
2024-03-27 13:23:00	22.49	45.64
2024-03-27 13:28:00	22.45	45.95
2024-03-27 13:33:00	22.49	45.15
2024-03-27 13:38:00	22.44	45.31
2024-03-27 13:43:00	22.38	45.85
2024-03-27 13:48:00	22.48	45.57
2024-03-27 13:53:00	22.35	45.74
2024-03-27 13:58:00	22.36	45.98
2024-03-27 14:03:00	22.44	45.34
2024-03-27 14:08:00	22.28	45.32
2024-03-27 14:13:00	22.35	45.77
2024-03-27 14:18:00	22.36	45.51
2024-03-27 14:23:00	22.31	45.53
2024-03-27 14:28:00	22.25	46.18
2024-03-27 14:33:00	22.36	46.13
2024-03-27 14:38:00	22.39	45.46
2024-03-27 14:43:00	22.39	45.98
2024-03-27 14:48:00	22.45	45.80
2024-03-27 14:53:00	22.32	45.22
2024-03-27 14:58:00	22.35	45.93
2024-03-27 15:03:00	22.42	46.04
2024-03-27 15:08:00	22.32	45.27
2024-03-27 15:13:00	22.42	45.91
2024-03-27 15:18:00	22.45	45.84
2024-03-27 15:23:00	22.35	45.22
2024-03-27 15:28:00	22.34	45.96
2024-03-27 15:33:00	22.41	45.95
2024-03-27 15:38:00	22.39	45.53
2024-03-27 15:43:00	22.34	51.76
2024-03-27 15:48:00	22.42	51.72
2024-03-27 15:53:00	22.44	50.35
2024-03-27 15:58:00	22.36	50.43
2024-03-27 16:03:00	22.45	50.57
2024-03-27 16:08:00	22.51	49.70
2024-03-27 16:13:00	22.36	49.63
2024-03-27 16:18:00	22.46	50.27
2024-03-27 16:23:00	22.44	49.47
2024-03-27 16:28:00	22.48	49.60
2024-03-27 16:33:00	22.53	49.38
2024-03-27 16:38:00	22.48	48.79
2024-03-27 16:43:00	22.45	48.82
2024-03-27 16:48:00	22.41	48.26
2024-03-27 16:53:00	22.45	47.94
2024-03-27 16:58:00	22.48	48.05
2024-03-27 17:03:00	22.46	47.56
2024-03-27 17:08:00	22.52	47.48
2024-03-27 17:13:00	22.36	47.28
2024-03-27 17:18:00	22.42	47.03
2024-03-27 17:23:00	22.60	47.02

2024-03-27 17:28:00	22.48	46.67
2024-03-27 17:33:00	22.42	46.59
2024-03-27 17:38:00	22.36	46.50
2024-03-27 17:43:00	22.38	46.09
2024-03-27 17:48:00	22.41	46.30
2024-03-27 17:53:00	22.46	45.97
2024-03-27 17:58:00	22.41	46.03
2024-03-27 18:03:00	22.49	45.99
2024-03-27 18:08:00	22.46	45.73
2024-03-27 18:13:00	22.48	45.67
2024-03-27 18:18:00	22.46	45.68
2024-03-27 18:23:00	22.38	45.34
2024-03-27 18:28:00	22.41	45.43
2024-03-27 18:33:00	22.36	45.26
2024-03-27 18:38:00	22.41	45.17
2024-03-27 18:43:00	22.36	45.36
2024-03-27 18:48:00	22.38	44.92
2024-03-27 18:53:00	22.39	45.02
2024-03-27 18:58:00	22.46	44.92
2024-03-27 19:03:00	22.32	44.74
2024-03-27 19:08:00	22.34	44.84
2024-03-27 19:13:00	22.42	44.58
2024-03-27 19:18:00	22.25	44.67
2024-03-27 19:23:00	22.38	44.53
2024-03-27 19:28:00	22.38	44.42
2024-03-27 19:33:00	22.46	44.48
2024-03-27 19:38:00	22.34	44.22
2024-03-27 19:43:00	22.35	44.38
2024-03-27 19:48:00	22.35	44.17
2024-03-27 19:53:00	22.35	44.25
2024-03-27 19:58:00	22.35	44.34
2024-03-27 20:03:00	22.42	44.07
2024-03-27 20:08:00	22.32	44.06
2024-03-27 20:13:00	22.38	44.15
2024-03-27 20:18:00	22.36	43.81
2024-03-27 20:23:00	22.38	44.00
2024-03-27 20:28:00	22.34	43.65
2024-03-27 20:33:00	22.41	43.91
2024-03-27 20:38:00	22.41	43.93
2024-03-27 20:43:00	22.31	43.68
2024-03-27 20:48:00	22.42	43.87
2024-03-27 20:53:00	22.38	43.76
2024-03-27 20:58:00	22.35	43.85
2024-03-27 21:03:00	22.34	43.71
2024-03-27 21:08:00	22.38	43.65
2024-03-27 21:13:00	22.32	43.91
2024-03-27 21:18:00	22.29	43.82
2024-03-27 21:23:00	22.32	43.74
2024-03-27 21:28:00	22.38	43.92
2024-03-27 21:33:00	22.36	43.71
2024-03-27 21:38:00	22.41	43.88
2024-03-27 21:43:00	22.34	43.86
2024-03-27 21:48:00	22.32	43.96
2024-03-27 21:53:00	22.34	44.01
2024-03-27 21:58:00	22.39	43.93

2024-03-27 22:03:00	22.36	44.16
2024-03-27 22:08:00	22.41	44.03
2024-03-27 22:13:00	22.36	44.04
2024-03-27 22:18:00	22.36	44.20
2024-03-27 22:23:00	22.39	44.07
2024-03-27 22:28:00	22.35	44.20
2024-03-27 22:33:00	22.36	44.31
2024-03-27 22:38:00	22.29	44.08
2024-03-27 22:43:00	22.38	44.32
2024-03-27 22:48:00	22.46	44.26
2024-03-27 22:53:00	22.32	44.20
2024-03-27 22:58:00	22.35	44.50
2024-03-27 23:03:00	22.28	44.25
2024-03-27 23:08:00	22.31	44.51
2024-03-27 23:13:00	22.36	44.38
2024-03-27 23:18:00	22.24	44.47
2024-03-27 23:23:00	22.34	44.65
2024-03-27 23:28:00	22.36	44.42
2024-03-27 23:33:00	22.42	44.82
2024-03-27 23:38:00	22.35	44.74
2024-03-27 23:43:00	22.31	44.72
2024-03-27 23:48:00	22.25	45.08
2024-03-27 23:53:00	22.44	44.92
2024-03-27 23:58:00	22.39	45.14
2024-03-28 00:03:00	22.38	45.37
2024-03-28 00:08:00	22.39	45.03
2024-03-28 00:13:00	22.31	45.35
2024-03-28 00:18:00	22.38	45.24
2024-03-28 00:23:00	22.27	44.99
2024-03-28 00:28:00	22.31	45.35
2024-03-28 00:33:00	22.27	45.13
2024-03-28 00:38:00	22.34	45.25
2024-03-28 00:43:00	22.35	45.27
2024-03-28 00:48:00	22.35	44.93
2024-03-28 00:53:00	22.41	45.12
2024-03-28 00:58:00	22.28	45.01
2024-03-28 01:03:00	22.38	44.80
2024-03-28 01:08:00	22.36	45.01
2024-03-28 01:13:00	22.28	44.75
2024-03-28 01:18:00	22.39	44.91
2024-03-28 01:23:00	22.35	45.06
2024-03-28 01:28:00	22.34	44.73
2024-03-28 01:33:00	22.36	45.08
2024-03-28 01:38:00	22.28	44.68
2024-03-28 01:43:00	22.25	44.81
2024-03-28 01:48:00	22.29	44.75
2024-03-28 01:53:00	22.31	44.74
2024-03-28 01:58:00	22.39	44.73
2024-03-28 02:03:00	22.31	44.66
2024-03-28 02:08:00	22.28	44.59
2024-03-28 02:13:00	22.34	44.67
2024-03-28 02:18:00	22.31	44.43
2024-03-28 02:23:00	22.29	44.51
2024-03-28 02:28:00	22.21	44.67
2024-03-28 02:33:00	22.25	44.34

2024-03-28 02:38:00	22.32	44.53
2024-03-28 02:43:00	22.22	44.40
2024-03-28 02:48:00	22.28	44.51
2024-03-28 02:53:00	22.29	44.42
2024-03-28 02:58:00	22.29	44.18
2024-03-28 03:03:00	22.25	44.29
2024-03-28 03:08:00	22.32	44.33
2024-03-28 03:13:00	22.34	44.24
2024-03-28 03:18:00	22.32	44.31
2024-03-28 03:23:00	22.24	43.98
2024-03-28 03:28:00	22.27	44.06
2024-03-28 03:33:00	22.35	44.17
2024-03-28 03:38:00	22.29	43.85
2024-03-28 03:43:00	22.29	44.01
2024-03-28 03:48:00	22.31	43.94
2024-03-28 03:53:00	22.31	43.84
2024-03-28 03:58:00	22.27	43.98
2024-03-28 04:03:00	22.29	43.63
2024-03-28 04:08:00	22.27	43.80
2024-03-28 04:13:00	22.25	43.82
2024-03-28 04:18:00	22.34	43.64
2024-03-28 04:23:00	22.21	43.83
2024-03-28 04:28:00	22.18	43.69
2024-03-28 04:33:00	22.29	43.79
2024-03-28 04:38:00	22.18	43.84
2024-03-28 04:43:00	22.22	43.53
2024-03-28 04:48:00	22.27	43.70
2024-03-28 04:53:00	22.28	43.66
2024-03-28 04:58:00	22.22	43.48
2024-03-28 05:03:00	22.27	43.67
2024-03-28 05:08:00	22.25	43.40
2024-03-28 05:13:00	22.28	43.37
2024-03-28 05:18:00	22.25	43.53
2024-03-28 05:23:00	22.25	43.26
2024-03-28 05:28:00	22.24	43.35
2024-03-28 05:33:00	22.25	43.38
2024-03-28 05:38:00	22.31	43.31
2024-03-28 05:43:00	22.31	43.44
2024-03-28 05:48:00	22.19	43.12
2024-03-28 05:53:00	22.28	43.38
2024-03-28 05:58:00	22.21	43.54
2024-03-28 06:03:00	22.28	43.44
2024-03-28 06:08:00	22.29	43.54
2024-03-28 06:13:00	22.15	43.43
2024-03-28 06:18:00	22.19	43.43
2024-03-28 06:23:00	22.19	43.50
2024-03-28 06:28:00	22.28	43.31
2024-03-28 06:33:00	22.27	43.38
2024-03-28 06:38:00	22.24	43.36
2024-03-28 06:43:00	22.21	43.10
2024-03-28 06:48:00	22.34	43.34
2024-03-28 06:53:00	22.12	43.15
2024-03-28 06:58:00	22.15	42.58
2024-03-28 07:03:00	22.08	42.61
2024-03-28 07:08:00	22.21	42.93

2024-03-28 07:13:00	22.04	42.86
2024-03-28 07:18:00	22.18	43.10
2024-03-28 07:23:00	22.24	43.11
2024-03-28 07:28:00	22.14	42.92
2024-03-28 07:33:00	22.15	43.03
2024-03-28 07:38:00	22.19	43.06
2024-03-28 07:43:00	22.04	43.29
2024-03-28 07:48:00	22.11	44.63
2024-03-28 07:53:00	22.19	45.13
2024-03-28 07:58:00	22.09	44.75
2024-03-28 08:03:00	22.05	45.15
2024-03-28 08:08:00	22.11	48.13
2024-03-28 08:13:00	22.15	47.77
2024-03-28 08:18:00	22.09	46.88
2024-03-28 08:23:00	22.02	47.84
2024-03-28 08:28:00	22.01	51.44
2024-03-28 08:33:00	22.02	50.56
2024-03-28 08:38:00	22.05	49.17
2024-03-28 08:43:00	22.00	50.72
2024-03-28 08:48:00	22.11	54.17
2024-03-28 08:53:00	22.08	52.98
2024-03-28 08:58:00	22.09	51.43
2024-03-28 09:03:00	22.04	51.95
2024-03-28 09:08:00	22.11	56.57
2024-03-28 09:13:00	22.11	55.12
2024-03-28 09:18:00	22.17	53.21
2024-03-28 09:23:00	22.04	54.10
2024-03-28 09:28:00	22.04	58.61
2024-03-28 09:33:00	22.24	57.00
2024-03-28 09:38:00	22.15	54.99
2024-03-28 09:43:00	21.98	55.68
2024-03-28 09:48:00	22.09	60.74
2024-03-28 09:53:00	22.14	59.18
2024-03-28 09:58:00	22.01	57.04
2024-03-28 10:03:00	22.07	57.14
2024-03-28 10:08:00	22.05	61.14
2024-03-28 10:13:00	22.08	60.60
2024-03-28 10:18:00	22.08	58.57
2024-03-28 10:23:00	21.98	58.48
2024-03-28 10:28:00	22.11	61.17
2024-03-28 10:33:00	22.24	60.60
2024-03-28 10:38:00	22.35	59.50
2024-03-28 10:43:00	22.08	55.98
2024-03-28 10:48:00	22.17	54.03
2024-03-28 10:53:00	22.24	53.97
2024-03-28 10:58:00	22.28	53.73
2024-03-28 11:03:00	22.21	51.96
2024-03-28 11:08:00	22.14	51.46
2024-03-28 11:13:00	22.25	51.21
2024-03-28 11:18:00	22.22	50.16
2024-03-28 11:23:00	22.21	49.76
2024-03-28 11:28:00	22.24	49.14
2024-03-28 11:33:00	22.22	48.63
2024-03-28 11:38:00	22.27	48.57
2024-03-28 11:43:00	22.24	48.05

2024-03-28 11:48:00	22.18	47.43
2024-03-28 11:53:00	22.22	47.43
2024-03-28 11:58:00	22.22	47.23
2024-03-28 12:03:00	22.21	46.64
2024-03-28 12:08:00	22.24	46.56
2024-03-28 12:13:00	22.27	46.04
2024-03-28 12:18:00	22.21	46.02
2024-03-28 12:23:00	22.27	45.93
2024-03-28 12:28:00	22.24	45.70
2024-03-28 12:33:00	22.15	45.93
2024-03-28 12:38:00	22.24	45.91
2024-03-28 12:43:00	22.22	45.26
2024-03-28 12:48:00	22.17	45.25
2024-03-28 12:53:00	22.29	45.09
2024-03-28 12:58:00	22.09	44.96
2024-03-28 13:03:00	22.22	45.06
2024-03-28 13:08:00	22.22	44.96
2024-03-28 13:13:00	22.12	44.66
2024-03-28 13:18:00	22.25	44.83
2024-03-28 13:23:00	22.15	44.61
2024-03-28 13:28:00	22.12	44.63
2024-03-28 13:33:00	22.11	44.77
2024-03-28 13:38:00	22.17	44.54
2024-03-28 13:43:00	22.18	44.76
2024-03-28 13:48:00	22.22	44.57
2024-03-28 13:53:00	22.18	44.60
2024-03-28 13:58:00	22.15	44.66
2024-03-28 14:03:00	22.19	44.50
2024-03-28 14:08:00	22.12	44.58
2024-03-28 14:13:00	22.21	44.50
2024-03-28 14:18:00	22.18	44.47
2024-03-28 14:23:00	22.27	44.64
2024-03-28 14:28:00	22.18	44.47
2024-03-28 14:33:00	22.25	44.46
2024-03-28 14:38:00	22.34	44.67
2024-03-28 14:43:00	22.24	44.38
2024-03-28 14:48:00	22.27	44.54
2024-03-28 14:53:00	22.29	44.52
2024-03-28 14:58:00	22.24	44.30
2024-03-28 15:03:00	22.31	44.64
2024-03-28 15:08:00	22.27	44.53
2024-03-28 15:13:00	22.29	44.31
2024-03-28 15:18:00	22.25	44.41
2024-03-28 15:23:00	22.25	44.18
2024-03-28 15:28:00	22.21	44.22
2024-03-28 15:33:00	22.31	44.17
2024-03-28 15:38:00	22.11	44.07
2024-03-28 15:43:00	22.25	44.33
2024-03-28 15:48:00	22.24	44.19
2024-03-28 15:53:00	22.15	44.16
2024-03-28 15:58:00	22.22	44.29
2024-03-28 16:03:00	22.22	44.17
2024-03-28 16:08:00	22.27	44.21
2024-03-28 16:13:00	22.25	44.86
2024-03-28 16:18:00	22.31	45.17

2024-03-28 16:23:00	22.27	45.35
2024-03-28 16:28:00	22.25	44.61
2024-03-28 16:33:00	22.27	44.61
2024-03-28 16:38:00	22.22	44.74
2024-03-28 16:43:00	22.28	44.36
2024-03-28 16:48:00	22.39	44.56
2024-03-28 16:53:00	22.24	44.43
2024-03-28 16:58:00	22.09	43.92
2024-03-28 17:03:00	22.18	44.08
2024-03-28 17:08:00	22.29	43.93
2024-03-28 17:13:00	22.22	43.84
2024-03-28 17:18:00	22.35	44.05
2024-03-28 17:23:00	22.15	43.73
2024-03-28 17:28:00	22.25	43.93
2024-03-28 17:33:00	22.29	43.97
2024-03-28 17:38:00	22.18	43.71
2024-03-28 17:43:00	22.27	43.72
2024-03-28 17:48:00	22.25	43.57
2024-03-28 17:53:00	22.25	43.62
2024-03-28 17:58:00	22.29	43.86
2024-03-28 18:03:00	22.27	43.60
2024-03-28 18:08:00	22.22	43.65
2024-03-28 18:13:00	22.31	43.70
2024-03-28 18:18:00	22.27	43.42
2024-03-28 18:23:00	22.25	43.50
2024-03-28 18:28:00	22.27	43.29
2024-03-28 18:33:00	22.24	43.28
2024-03-28 18:38:00	22.27	43.43
2024-03-28 18:43:00	22.24	43.35
2024-03-28 18:48:00	22.24	43.52
2024-03-28 18:53:00	22.24	43.55
2024-03-28 18:58:00	22.22	43.25
2024-03-28 19:03:00	22.21	43.35
2024-03-28 19:08:00	22.31	43.03
2024-03-28 19:13:00	22.24	43.17
2024-03-28 19:18:00	22.18	43.31
2024-03-28 19:23:00	22.28	42.89
2024-03-28 19:28:00	22.24	43.20
2024-03-28 19:33:00	22.27	43.23
2024-03-28 19:38:00	22.24	43.04
2024-03-28 19:43:00	22.18	43.05
2024-03-28 19:48:00	22.27	43.05
2024-03-28 19:53:00	22.27	43.07
2024-03-28 19:58:00	22.18	43.21
2024-03-28 20:03:00	22.27	42.97
2024-03-28 20:08:00	22.27	42.95
2024-03-28 20:13:00	22.17	43.20
2024-03-28 20:18:00	22.17	42.96
2024-03-28 20:23:00	22.18	43.12
2024-03-28 20:28:00	22.24	43.26
2024-03-28 20:33:00	22.18	42.88
2024-03-28 20:38:00	22.19	43.01
2024-03-28 20:43:00	22.24	43.02
2024-03-28 20:48:00	22.19	43.03
2024-03-28 20:53:00	22.22	43.14

2024-03-28 20:58:00	22.22	42.95
2024-03-28 21:03:00	22.18	43.13
2024-03-28 21:08:00	22.32	43.20
2024-03-28 21:13:00	22.28	42.86
2024-03-28 21:18:00	22.27	43.09
2024-03-28 21:23:00	22.31	43.04
2024-03-28 21:28:00	22.25	43.12
2024-03-28 21:33:00	22.24	43.30
2024-03-28 21:38:00	22.25	42.96
2024-03-28 21:43:00	22.17	43.05
2024-03-28 21:48:00	22.25	43.14
2024-03-28 21:53:00	22.24	43.06
2024-03-28 21:58:00	22.35	43.27
2024-03-28 22:03:00	22.31	43.16
2024-03-28 22:08:00	22.25	43.26
2024-03-28 22:13:00	22.21	43.32
2024-03-28 22:18:00	22.29	43.00
2024-03-28 22:23:00	22.15	43.18
2024-03-28 22:28:00	22.36	43.30
2024-03-28 22:33:00	22.25	43.12
2024-03-28 22:38:00	22.24	43.45
2024-03-28 22:43:00	22.28	43.35
2024-03-28 22:48:00	22.21	43.28
2024-03-28 22:53:00	22.27	43.39
2024-03-28 22:58:00	22.19	43.26
2024-03-28 23:03:00	22.18	43.47
2024-03-28 23:08:00	22.15	43.76
2024-03-28 23:13:00	22.25	43.57
2024-03-28 23:18:00	22.19	43.63
2024-03-28 23:23:00	22.21	43.80
2024-03-28 23:28:00	22.24	43.44
2024-03-28 23:33:00	22.24	43.70
2024-03-28 23:38:00	22.22	43.63
2024-03-28 23:43:00	22.18	43.64
2024-03-28 23:48:00	22.27	43.87
2024-03-28 23:53:00	22.29	43.65
2024-03-28 23:58:00	22.21	43.58
2024-03-29 00:03:00	22.31	43.74
2024-03-29 00:08:00	22.21	43.38
2024-03-29 00:13:00	22.22	43.63
2024-03-29 00:18:00	22.31	43.70
2024-03-29 00:23:00	22.18	43.40
2024-03-29 00:28:00	22.29	43.43
2024-03-29 00:33:00	22.31	43.62
2024-03-29 00:38:00	22.18	43.42
2024-03-29 00:43:00	22.29	43.58
2024-03-29 00:48:00	22.22	43.38
2024-03-29 00:53:00	22.25	43.51
2024-03-29 00:58:00	22.24	43.64
2024-03-29 01:03:00	22.28	43.37
2024-03-29 01:08:00	22.27	43.46
2024-03-29 01:13:00	22.27	43.62
2024-03-29 01:18:00	22.18	43.67
2024-03-29 01:23:00	22.36	43.62
2024-03-29 01:28:00	22.34	43.15

2024-03-29 01:33:00	22.25	43.38
2024-03-29 01:38:00	22.39	43.47
2024-03-29 01:43:00	22.25	43.00
2024-03-29 01:48:00	22.28	43.31
2024-03-29 01:53:00	22.25	43.08
2024-03-29 01:58:00	22.24	43.13
2024-03-29 02:03:00	22.21	43.31
2024-03-29 02:08:00	22.27	43.35
2024-03-29 02:13:00	22.24	43.39
2024-03-29 02:18:00	22.19	44.08
2024-03-29 02:23:00	22.15	43.92
2024-03-29 02:28:00	22.08	43.95
2024-03-29 02:33:00	22.15	45.08
2024-03-29 02:38:00	22.27	44.98
2024-03-29 02:43:00	22.24	44.73
2024-03-29 02:48:00	22.17	45.41
2024-03-29 02:53:00	22.19	45.32
2024-03-29 02:58:00	22.24	44.81
2024-03-29 03:03:00	22.14	45.86
2024-03-29 03:08:00	22.31	45.79
2024-03-29 03:13:00	22.18	45.41
2024-03-29 03:18:00	22.25	46.21
2024-03-29 03:23:00	22.29	46.02
2024-03-29 03:28:00	22.15	45.12
2024-03-29 03:33:00	22.15	46.04
2024-03-29 03:38:00	22.24	45.94
2024-03-29 03:43:00	22.31	45.34
2024-03-29 03:48:00	22.15	45.93
2024-03-29 03:53:00	22.19	46.11
2024-03-29 03:58:00	22.27	45.48
2024-03-29 04:03:00	22.22	46.02
2024-03-29 04:08:00	22.25	45.96
2024-03-29 04:13:00	22.24	45.05
2024-03-29 04:18:00	22.17	45.69
2024-03-29 04:23:00	22.21	45.89
2024-03-29 04:28:00	22.28	45.32
2024-03-29 04:33:00	22.15	45.83
2024-03-29 04:38:00	22.11	46.42
2024-03-29 04:43:00	22.32	45.98
2024-03-29 04:48:00	22.31	45.79
2024-03-29 04:53:00	22.31	46.28
2024-03-29 04:58:00	22.25	45.53
2024-03-29 05:03:00	22.22	45.53
2024-03-29 05:08:00	22.09	46.51
2024-03-29 05:13:00	22.25	46.14
2024-03-29 05:18:00	22.21	45.86
2024-03-29 05:23:00	22.22	46.99
2024-03-29 05:28:00	22.27	46.79
2024-03-29 05:33:00	22.29	46.02
2024-03-29 05:38:00	22.28	46.61
2024-03-29 05:43:00	22.31	46.59
2024-03-29 05:48:00	22.25	45.71
2024-03-29 05:53:00	22.22	46.60
2024-03-29 05:58:00	22.32	46.68
2024-03-29 06:03:00	22.32	45.95

2024-03-29 06:08:00	22.32	46.59
2024-03-29 06:13:00	22.24	46.86
2024-03-29 06:18:00	22.38	46.26
2024-03-29 06:23:00	22.32	46.07
2024-03-29 06:28:00	22.28	46.58
2024-03-29 06:33:00	22.36	45.89
2024-03-29 06:38:00	22.27	45.71
2024-03-29 06:43:00	22.24	46.57
2024-03-29 06:48:00	22.28	46.42
2024-03-29 06:53:00	22.31	45.93
2024-03-29 06:58:00	22.28	46.46
2024-03-29 07:03:00	22.32	45.82
2024-03-29 07:08:00	22.22	45.94
2024-03-29 07:13:00	22.38	46.50
2024-03-29 07:18:00	22.36	46.08
2024-03-29 07:23:00	22.29	45.70
2024-03-29 07:28:00	22.29	46.35
2024-03-29 07:33:00	22.41	45.90
2024-03-29 07:38:00	22.24	45.66
2024-03-29 07:43:00	22.22	46.50
2024-03-29 07:48:00	22.35	46.06
2024-03-29 07:53:00	22.22	45.65
2024-03-29 07:58:00	22.24	46.19
2024-03-29 08:03:00	22.35	46.14
2024-03-29 08:08:00	22.22	45.43
2024-03-29 08:13:00	22.14	46.42
2024-03-29 08:18:00	22.21	46.42
2024-03-29 08:23:00	22.32	45.92
2024-03-29 08:28:00	22.17	46.33
2024-03-29 08:33:00	22.29	46.35
2024-03-29 08:38:00	22.34	45.55
2024-03-29 08:43:00	22.25	46.35
2024-03-29 08:48:00	22.32	46.42
2024-03-29 08:53:00	22.25	45.75
2024-03-29 08:58:00	22.31	46.66
2024-03-29 09:03:00	22.31	47.04
2024-03-29 09:08:00	22.34	46.13
2024-03-29 09:13:00	22.36	46.67
2024-03-29 09:18:00	22.21	46.66
2024-03-29 09:23:00	22.35	46.20
2024-03-29 09:28:00	22.25	47.02
2024-03-29 09:33:00	22.32	47.00
2024-03-29 09:38:00	22.32	46.08
2024-03-29 09:43:00	22.28	46.83
2024-03-29 09:48:00	22.41	46.73
2024-03-29 09:53:00	22.34	46.10
2024-03-29 09:58:00	22.31	47.13
2024-03-29 10:03:00	22.36	47.07
2024-03-29 10:08:00	22.44	46.18
2024-03-29 10:13:00	22.38	46.77
2024-03-29 10:18:00	22.39	46.51
2024-03-29 10:23:00	22.36	46.45
2024-03-29 10:28:00	22.34	46.90
2024-03-29 10:33:00	22.39	46.77
2024-03-29 10:38:00	22.34	46.13

2024-03-29 10:43:00	22.48	46.13
2024-03-29 10:48:00	22.35	45.13
2024-03-29 10:53:00	22.34	45.59
2024-03-29 10:58:00	22.32	45.51
2024-03-29 11:03:00	22.31	45.17
2024-03-29 11:08:00	22.25	46.35
2024-03-29 11:13:00	22.39	46.22
2024-03-29 11:18:00	22.25	45.76
2024-03-29 11:23:00	22.42	46.29
2024-03-29 11:28:00	22.35	46.09
2024-03-29 11:33:00	22.38	45.59
2024-03-29 11:38:00	22.42	45.72
2024-03-29 11:43:00	22.34	45.00
2024-03-29 11:48:00	22.42	45.71
2024-03-29 11:53:00	22.41	45.71
2024-03-29 11:58:00	22.38	45.52
2024-03-29 12:03:00	22.35	45.99
2024-03-29 12:08:00	22.34	45.61
2024-03-29 12:13:00	22.38	46.08
2024-03-29 12:18:00	22.35	46.58
2024-03-29 12:23:00	22.46	46.13
2024-03-29 12:28:00	22.51	46.04
2024-03-29 12:33:00	22.46	45.79
2024-03-29 12:38:00	22.39	45.42
2024-03-29 12:43:00	22.44	46.29
2024-03-29 12:48:00	22.44	46.36
2024-03-29 12:53:00	22.44	45.81
2024-03-29 12:58:00	22.44	45.71
2024-03-29 13:03:00	22.52	45.01
2024-03-29 13:08:00	22.39	45.22
2024-03-29 13:13:00	22.45	45.53
2024-03-29 13:18:00	22.48	45.15
2024-03-29 13:23:00	22.25	45.59
2024-03-29 13:28:00	22.36	46.02
2024-03-29 13:33:00	22.39	45.37
2024-03-29 13:38:00	22.32	45.83
2024-03-29 13:43:00	22.51	45.86
2024-03-29 13:48:00	22.46	45.52
2024-03-29 13:53:00	22.41	46.45
2024-03-29 13:58:00	22.41	46.30
2024-03-29 14:03:00	22.45	45.74
2024-03-29 14:08:00	22.49	45.64
2024-03-29 14:13:00	22.58	45.01
2024-03-29 14:18:00	22.41	45.50
2024-03-29 14:23:00	22.45	45.82
2024-03-29 14:28:00	22.52	45.21
2024-03-29 14:33:00	22.44	45.41
2024-03-29 14:38:00	22.44	45.74
2024-03-29 14:43:00	22.39	45.17
2024-03-29 14:48:00	22.36	45.79
2024-03-29 14:53:00	22.41	45.81
2024-03-29 14:58:00	22.51	45.22
2024-03-29 15:03:00	22.42	46.04
2024-03-29 15:08:00	22.45	46.01
2024-03-29 15:13:00	22.49	45.33

2024-03-29 15:18:00	22.38	45.93
2024-03-29 15:23:00	22.48	45.70
2024-03-29 15:28:00	22.41	45.46
2024-03-29 15:33:00	22.35	46.35
2024-03-29 15:38:00	22.42	46.26
2024-03-29 15:43:00	22.55	45.87
2024-03-29 15:48:00	22.58	46.11
2024-03-29 15:53:00	22.69	46.45
2024-03-29 15:58:00	22.82	46.96
2024-03-29 16:03:00	22.77	46.89
2024-03-29 16:08:00	22.80	47.61
2024-03-29 16:13:00	22.80	50.49
2024-03-29 16:18:00	22.89	48.72
2024-03-29 16:23:00	22.80	48.50
2024-03-29 16:28:00	22.77	48.95
2024-03-29 16:33:00	22.80	49.37
2024-03-29 16:38:00	22.65	48.92
2024-03-29 16:43:00	22.59	48.84
2024-03-29 16:48:00	22.56	49.24
2024-03-29 16:53:00	22.67	49.11
2024-03-29 16:58:00	22.55	49.18
2024-03-29 17:03:00	22.62	49.33
2024-03-29 17:08:00	22.65	48.52
2024-03-29 17:13:00	22.53	48.55
2024-03-29 17:18:00	22.44	48.44
2024-03-29 17:23:00	22.45	47.98
2024-03-29 17:28:00	22.55	48.18
2024-03-29 17:33:00	22.46	47.78
2024-03-29 17:38:00	22.45	47.45
2024-03-29 17:43:00	22.48	47.59
2024-03-29 17:48:00	22.41	47.03
2024-03-29 17:53:00	22.38	47.10
2024-03-29 17:58:00	22.49	46.82
2024-03-29 18:03:00	22.44	46.54
2024-03-29 18:08:00	22.48	46.78
2024-03-29 18:13:00	22.42	46.22
2024-03-29 18:18:00	22.38	46.28
2024-03-29 18:23:00	22.42	46.31
2024-03-29 18:28:00	22.39	45.70
2024-03-29 18:33:00	22.39	45.90
2024-03-29 18:38:00	22.48	45.66
2024-03-29 18:43:00	22.45	45.70
2024-03-29 18:48:00	22.41	45.72
2024-03-29 18:53:00	22.38	45.58
2024-03-29 18:58:00	22.46	45.65
2024-03-29 19:03:00	22.45	45.52
2024-03-29 19:08:00	22.36	45.42
2024-03-29 19:13:00	22.39	45.44
2024-03-29 19:18:00	22.49	45.12
2024-03-29 19:23:00	22.42	45.43
2024-03-29 19:28:00	22.44	45.43
2024-03-29 19:33:00	22.42	45.31
2024-03-29 19:38:00	22.44	45.48
2024-03-29 19:43:00	22.35	45.16
2024-03-29 19:48:00	22.29	45.25

2024-03-29 19:53:00	22.29	45.66
2024-03-29 19:58:00	22.34	45.70
2024-03-29 20:03:00	22.29	46.29
2024-03-29 20:08:00	22.32	46.58
2024-03-29 20:13:00	22.27	46.17
2024-03-29 20:18:00	22.31	46.45
2024-03-29 20:23:00	22.28	46.64
2024-03-29 20:28:00	22.28	46.61
2024-03-29 20:33:00	22.25	46.70
2024-03-29 20:38:00	22.44	46.74
2024-03-29 20:43:00	22.35	46.08
2024-03-29 20:48:00	22.36	46.09
2024-03-29 20:53:00	22.25	45.87
2024-03-29 20:58:00	22.25	45.70
2024-03-29 21:03:00	22.35	45.71
2024-03-29 21:08:00	22.31	45.41
2024-03-29 21:13:00	22.34	44.93
2024-03-29 21:18:00	22.34	45.06
2024-03-29 21:23:00	22.31	44.74
2024-03-29 21:28:00	22.29	44.68
2024-03-29 21:33:00	22.28	44.75
2024-03-29 21:38:00	22.25	44.59
2024-03-29 21:43:00	22.38	44.80
2024-03-29 21:48:00	22.34	44.68
2024-03-29 21:53:00	22.31	44.45
2024-03-29 21:58:00	22.34	44.76
2024-03-29 22:03:00	22.36	44.44
2024-03-29 22:08:00	22.29	44.62
2024-03-29 22:13:00	22.34	44.51
2024-03-29 22:18:00	22.32	44.25
2024-03-29 22:23:00	22.35	44.49
2024-03-29 22:28:00	22.36	44.00
2024-03-29 22:33:00	22.35	43.90
2024-03-29 22:38:00	22.28	43.98
2024-03-29 22:43:00	22.24	43.52
2024-03-29 22:48:00	22.34	43.75
2024-03-29 22:53:00	22.31	43.60
2024-03-29 22:58:00	22.24	43.47
2024-03-29 23:03:00	22.32	43.58
2024-03-29 23:08:00	22.28	43.29
2024-03-29 23:13:00	22.27	43.26
2024-03-29 23:18:00	22.29	43.30
2024-03-29 23:23:00	22.24	42.99
2024-03-29 23:28:00	22.18	43.16
2024-03-29 23:33:00	22.28	43.02
2024-03-29 23:38:00	22.28	43.13
2024-03-29 23:43:00	22.24	43.17
2024-03-29 23:48:00	22.31	42.98
2024-03-29 23:53:00	22.34	42.93
2024-03-29 23:58:00	22.29	43.10
2024-03-30 00:03:00	22.24	42.92
2024-03-30 00:08:00	22.32	43.18
2024-03-30 00:13:00	22.28	43.04
2024-03-30 00:18:00	22.24	43.01
2024-03-30 00:23:00	22.36	43.29

2024-03-30 00:28:00	22.22	42.95
2024-03-30 00:33:00	22.25	43.17
2024-03-30 00:38:00	22.27	43.22
2024-03-30 00:43:00	22.28	43.26
2024-03-30 00:48:00	22.27	43.54
2024-03-30 00:53:00	22.35	43.30
2024-03-30 00:58:00	22.27	43.43
2024-03-30 01:03:00	22.27	43.60
2024-03-30 01:08:00	22.25	43.33
2024-03-30 01:13:00	22.21	43.36
2024-03-30 01:18:00	22.22	43.34
2024-03-30 01:23:00	22.29	43.33
2024-03-30 01:28:00	22.32	43.35
2024-03-30 01:33:00	22.32	43.24
2024-03-30 01:38:00	22.24	43.11
2024-03-30 01:43:00	22.22	43.17
2024-03-30 01:48:00	22.29	42.80
2024-03-30 01:53:00	22.28	42.99
2024-03-30 01:58:00	22.32	42.92
2024-03-30 02:03:00	22.27	42.77
2024-03-30 02:08:00	22.18	43.00
2024-03-30 02:13:00	22.32	42.72
2024-03-30 02:18:00	22.31	42.67
2024-03-30 02:23:00	22.24	42.67
2024-03-30 02:28:00	22.19	42.43
2024-03-30 02:33:00	22.25	42.61
2024-03-30 02:38:00	22.29	42.70
2024-03-30 02:43:00	22.27	42.43
2024-03-30 02:48:00	22.18	42.58
2024-03-30 02:53:00	22.24	42.43
2024-03-30 02:58:00	22.18	42.50
2024-03-30 03:03:00	22.27	42.46
2024-03-30 03:08:00	22.15	42.33
2024-03-30 03:13:00	22.27	42.49
2024-03-30 03:18:00	22.25	42.45
2024-03-30 03:23:00	22.15	42.37
2024-03-30 03:28:00	22.19	42.48
2024-03-30 03:33:00	22.21	42.28
2024-03-30 03:38:00	22.21	42.30
2024-03-30 03:43:00	22.22	42.40
2024-03-30 03:48:00	22.21	42.22
2024-03-30 03:53:00	22.21	42.28
2024-03-30 03:58:00	22.21	42.28
2024-03-30 04:03:00	22.07	42.09
2024-03-30 04:08:00	22.25	42.33
2024-03-30 04:13:00	22.22	42.24
2024-03-30 04:18:00	22.18	42.16
2024-03-30 04:23:00	22.27	42.39
2024-03-30 04:28:00	22.22	42.15
2024-03-30 04:33:00	22.17	42.18
2024-03-30 04:38:00	22.17	42.01
2024-03-30 04:43:00	22.19	41.88
2024-03-30 04:48:00	22.24	41.99
2024-03-30 04:53:00	22.18	41.81
2024-03-30 04:58:00	22.17	41.70

2024-03-30 05:03:00	22.18	41.88
2024-03-30 05:08:00	22.19	41.55
2024-03-30 05:13:00	22.15	41.68
2024-03-30 05:18:00	22.14	41.81
2024-03-30 05:23:00	22.27	41.56
2024-03-30 05:28:00	22.12	41.62
2024-03-30 05:33:00	22.24	41.77
2024-03-30 05:38:00	22.15	41.48
2024-03-30 05:43:00	22.14	41.61
2024-03-30 05:48:00	22.17	41.51
2024-03-30 05:53:00	22.14	41.69
2024-03-30 05:58:00	22.25	41.84
2024-03-30 06:03:00	22.25	41.61
2024-03-30 06:08:00	22.22	41.78
2024-03-30 06:13:00	22.08	41.70
2024-03-30 06:18:00	22.14	41.60
2024-03-30 06:23:00	22.19	41.85
2024-03-30 06:28:00	22.09	41.76
2024-03-30 06:33:00	22.15	41.81
2024-03-30 06:38:00	22.22	41.94
2024-03-30 06:43:00	22.11	41.69
2024-03-30 06:48:00	22.12	42.10
2024-03-30 06:53:00	22.21	42.00
2024-03-30 06:58:00	22.17	41.98
2024-03-30 07:03:00	22.25	42.08
2024-03-30 07:08:00	22.32	41.88
2024-03-30 07:13:00	22.25	41.93
2024-03-30 07:18:00	22.11	42.01
2024-03-30 07:23:00	22.18	41.93
2024-03-30 07:28:00	22.15	41.92
2024-03-30 07:33:00	22.19	41.97
2024-03-30 07:38:00	22.21	41.94
2024-03-30 07:43:00	22.19	42.20
2024-03-30 07:48:00	22.21	42.03
2024-03-30 07:53:00	22.21	42.06
2024-03-30 07:58:00	22.18	42.17
2024-03-30 08:03:00	22.15	41.97
2024-03-30 08:08:00	22.12	42.42
2024-03-30 08:13:00	22.24	42.74
2024-03-30 08:18:00	22.15	42.99
2024-03-30 08:23:00	22.09	44.35
2024-03-30 08:28:00	22.12	46.80
2024-03-30 08:33:00	22.29	45.48
2024-03-30 08:38:00	22.18	45.41
2024-03-30 08:43:00	22.12	49.17
2024-03-30 08:48:00	22.25	48.92
2024-03-30 08:53:00	22.14	48.11
2024-03-30 08:58:00	22.09	48.66
2024-03-30 09:03:00	22.15	51.46
2024-03-30 09:08:00	22.18	50.35
2024-03-30 09:13:00	22.12	50.42
2024-03-30 09:18:00	22.08	53.24
2024-03-30 09:23:00	22.19	53.43
2024-03-30 09:28:00	22.02	52.53
2024-03-30 09:33:00	22.17	52.91

2024-03-30 09:38:00	22.15	56.84
2024-03-30 09:43:00	22.21	55.70
2024-03-30 09:48:00	22.05	54.63
2024-03-30 09:53:00	22.11	55.37
2024-03-30 09:58:00	22.12	58.88
2024-03-30 10:03:00	22.21	58.32
2024-03-30 10:08:00	22.14	56.89
2024-03-30 10:13:00	22.11	57.21
2024-03-30 10:18:00	22.14	61.54
2024-03-30 10:23:00	22.22	60.88
2024-03-30 10:28:00	22.18	58.72
2024-03-30 10:33:00	22.14	58.75
2024-03-30 10:38:00	22.19	61.57
2024-03-30 10:43:00	22.35	63.41
2024-03-30 10:48:00	22.36	61.17
2024-03-30 10:53:00	22.42	56.39
2024-03-30 10:58:00	22.32	54.77
2024-03-30 11:03:00	22.34	54.84
2024-03-30 11:08:00	22.44	54.43
2024-03-30 11:13:00	22.32	51.75
2024-03-30 11:18:00	22.31	51.56
2024-03-30 11:23:00	22.39	51.47
2024-03-30 11:28:00	22.45	49.89
2024-03-30 11:33:00	22.41	49.93
2024-03-30 11:38:00	22.44	49.87
2024-03-30 11:43:00	22.41	48.26
2024-03-30 11:48:00	22.44	48.32
2024-03-30 11:53:00	22.53	48.36
2024-03-30 11:58:00	22.42	47.32
2024-03-30 12:03:00	22.42	47.46
2024-03-30 12:08:00	22.53	47.11
2024-03-30 12:13:00	22.45	46.68
2024-03-30 12:18:00	22.49	46.67
2024-03-30 12:23:00	22.46	46.06
2024-03-30 12:28:00	22.45	46.17
2024-03-30 12:33:00	22.36	46.25
2024-03-30 12:38:00	22.46	45.55
2024-03-30 12:43:00	22.44	45.74
2024-03-30 12:48:00	22.38	45.79
2024-03-30 12:53:00	22.56	45.29
2024-03-30 12:58:00	22.42	45.33
2024-03-30 13:03:00	22.49	45.20
2024-03-30 13:08:00	22.51	45.15
2024-03-30 13:13:00	22.45	45.32
2024-03-30 13:18:00	22.44	44.98
2024-03-30 13:23:00	22.44	44.74
2024-03-30 13:28:00	22.56	44.99
2024-03-30 13:33:00	22.52	44.56
2024-03-30 13:38:00	22.51	44.89
2024-03-30 13:43:00	22.41	44.77
2024-03-30 13:48:00	22.52	44.68
2024-03-30 13:53:00	22.52	44.08
2024-03-30 13:58:00	22.51	44.02
2024-03-30 14:03:00	22.48	44.21
2024-03-30 14:08:00	22.53	43.97

2024-03-30 14:13:00	22.49	43.88
2024-03-30 14:18:00	22.46	43.96
2024-03-30 14:23:00	22.53	43.75
2024-03-30 14:28:00	22.51	44.04
2024-03-30 14:33:00	22.45	43.80
2024-03-30 14:38:00	22.39	44.10
2024-03-30 14:43:00	22.44	44.33
2024-03-30 14:48:00	22.52	43.87
2024-03-30 14:53:00	22.48	44.35
2024-03-30 14:58:00	22.48	44.35
2024-03-30 15:03:00	22.48	44.03
2024-03-30 15:08:00	22.51	44.63
2024-03-30 15:13:00	22.59	44.73
2024-03-30 15:18:00	22.48	43.94
2024-03-30 15:23:00	22.38	44.44
2024-03-30 15:28:00	22.55	44.68
2024-03-30 15:33:00	22.49	44.30
2024-03-30 15:38:00	22.55	44.62
2024-03-30 15:43:00	22.52	44.22
2024-03-30 15:48:00	22.44	44.50
2024-03-30 15:53:00	22.53	44.67
2024-03-30 15:58:00	22.44	44.35
2024-03-30 16:03:00	22.66	44.51
2024-03-30 16:08:00	22.48	44.42
2024-03-30 16:13:00	22.58	44.18
2024-03-30 16:18:00	22.48	44.32
2024-03-30 16:23:00	22.58	44.16
2024-03-30 16:28:00	22.53	44.22
2024-03-30 16:33:00	22.63	44.50
2024-03-30 16:38:00	22.59	44.11
2024-03-30 16:43:00	22.59	44.09
2024-03-30 16:48:00	22.56	44.33
2024-03-30 16:53:00	22.51	44.01
2024-03-30 16:58:00	22.59	44.53
2024-03-30 17:03:00	22.58	44.18
2024-03-30 17:08:00	22.44	44.19
2024-03-30 17:13:00	22.45	44.38
2024-03-30 17:18:00	22.51	44.13
2024-03-30 17:23:00	22.42	44.23
2024-03-30 17:28:00	22.56	44.38
2024-03-30 17:33:00	22.49	43.98
2024-03-30 17:38:00	22.51	44.35
2024-03-30 17:43:00	22.60	44.21
2024-03-30 17:48:00	22.51	44.01
2024-03-30 17:53:00	22.53	44.39
2024-03-30 17:58:00	22.53	44.23
2024-03-30 18:03:00	22.56	44.10
2024-03-30 18:08:00	22.60	44.40
2024-03-30 18:13:00	22.53	43.95
2024-03-30 18:18:00	22.46	44.26
2024-03-30 18:23:00	22.56	44.49
2024-03-30 18:28:00	22.59	43.98
2024-03-30 18:33:00	22.55	44.30
2024-03-30 18:38:00	22.59	44.24
2024-03-30 18:43:00	22.59	44.04

2024-03-30 18:48:00	22.49	44.34
2024-03-30 18:53:00	22.59	44.25
2024-03-30 18:58:00	22.48	43.71
2024-03-30 19:03:00	22.49	44.08
2024-03-30 19:08:00	22.55	44.02
2024-03-30 19:13:00	22.49	43.83
2024-03-30 19:18:00	22.55	43.93
2024-03-30 19:23:00	22.53	43.61
2024-03-30 19:28:00	22.53	43.86
2024-03-30 19:33:00	22.55	44.11
2024-03-30 19:38:00	22.53	43.62
2024-03-30 19:43:00	22.55	43.94
2024-03-30 19:48:00	22.52	43.87
2024-03-30 19:53:00	22.55	43.73
2024-03-30 19:58:00	22.55	44.02
2024-03-30 20:03:00	22.52	43.93
2024-03-30 20:08:00	22.45	43.84
2024-03-30 20:13:00	22.60	43.97
2024-03-30 20:18:00	22.49	43.56
2024-03-30 20:23:00	22.58	43.93
2024-03-30 20:28:00	22.63	43.93
2024-03-30 20:33:00	22.55	43.36
2024-03-30 20:38:00	22.52	43.75
2024-03-30 20:43:00	22.59	43.77
2024-03-30 20:48:00	22.53	43.51
2024-03-30 20:53:00	22.51	44.01
2024-03-30 20:58:00	22.51	43.65
2024-03-30 21:03:00	22.58	43.70
2024-03-30 21:08:00	22.51	43.87
2024-03-30 21:13:00	22.49	43.56
2024-03-30 21:18:00	22.48	44.05
2024-03-30 21:23:00	22.52	43.98
2024-03-30 21:28:00	22.58	43.65
2024-03-30 21:33:00	22.53	44.28
2024-03-30 21:38:00	22.55	44.32
2024-03-30 21:43:00	22.58	43.84
2024-03-30 21:48:00	22.53	44.14
2024-03-30 21:53:00	22.58	44.00
2024-03-30 21:58:00	22.52	43.85
2024-03-30 22:03:00	22.55	44.34
2024-03-30 22:08:00	22.59	44.01
2024-03-30 22:13:00	22.56	43.50
2024-03-30 22:18:00	22.55	44.05
2024-03-30 22:23:00	22.52	43.82
2024-03-30 22:28:00	22.46	43.91
2024-03-30 22:33:00	22.55	44.12
2024-03-30 22:38:00	22.56	43.60
2024-03-30 22:43:00	22.46	43.88
2024-03-30 22:48:00	22.55	44.21
2024-03-30 22:53:00	22.58	43.69
2024-03-30 22:58:00	22.52	44.12
2024-03-30 23:03:00	22.49	44.19
2024-03-30 23:08:00	22.58	43.78
2024-03-30 23:13:00	22.51	44.03
2024-03-30 23:18:00	22.52	43.97

2024-03-30 23:23:00	22.53	43.75
2024-03-30 23:28:00	22.55	44.23
2024-03-30 23:33:00	22.53	44.08
2024-03-30 23:38:00	22.56	43.55
2024-03-30 23:43:00	22.55	43.97
2024-03-30 23:48:00	22.58	43.59
2024-03-30 23:53:00	22.49	43.75
2024-03-30 23:58:00	22.46	44.04
2024-03-31 00:03:00	22.51	43.59
2024-03-31 00:08:00	22.59	43.86
2024-03-31 00:13:00	22.45	44.11
2024-03-31 00:18:00	22.52	43.69
2024-03-31 00:23:00	22.55	44.14
2024-03-31 00:28:00	22.56	44.29
2024-03-31 00:33:00	22.55	43.68
2024-03-31 00:38:00	22.58	44.05
2024-03-31 00:43:00	22.53	44.14
2024-03-31 00:48:00	22.53	43.56
2024-03-31 00:53:00	22.48	44.09
2024-03-31 00:58:00	22.53	43.97
2024-03-31 01:03:00	22.49	43.58
2024-03-31 01:08:00	22.58	43.82
2024-03-31 01:13:00	22.52	43.85
2024-03-31 01:18:00	22.53	43.92
2024-03-31 01:23:00	22.56	44.56
2024-03-31 01:28:00	22.52	44.14
2024-03-31 01:33:00	22.51	44.57
2024-03-31 01:38:00	22.38	45.83
2024-03-31 01:43:00	22.52	45.29
2024-03-31 01:48:00	22.51	45.32
2024-03-31 01:53:00	22.44	45.80
2024-03-31 01:58:00	22.52	45.20
2024-03-31 02:03:00	22.44	45.45
2024-03-31 02:08:00	22.49	46.44
2024-03-31 02:13:00	22.51	45.86
2024-03-31 02:18:00	22.46	45.82
2024-03-31 02:23:00	22.48	46.54
2024-03-31 02:28:00	22.58	45.91
2024-03-31 02:33:00	22.49	45.61
2024-03-31 02:38:00	22.46	46.46
2024-03-31 02:43:00	22.51	45.88
2024-03-31 02:48:00	22.49	45.98
2024-03-31 02:53:00	22.44	46.70
2024-03-31 02:58:00	22.53	46.23
2024-03-31 03:03:00	22.51	45.84
2024-03-31 03:08:00	22.45	46.83
2024-03-31 03:13:00	22.56	46.35
2024-03-31 03:18:00	22.53	45.72
2024-03-31 03:23:00	22.56	45.79
2024-03-31 03:28:00	22.53	44.87
2024-03-31 03:33:00	22.41	45.66
2024-03-31 03:38:00	22.48	45.95
2024-03-31 03:43:00	22.52	45.34
2024-03-31 03:48:00	22.60	45.34
2024-03-31 03:53:00	22.59	45.16

2024-03-31 03:58:00	22.45	44.61
2024-03-31 04:03:00	22.44	45.80
2024-03-31 04:08:00	22.52	45.74
2024-03-31 04:13:00	22.45	45.33
2024-03-31 04:18:00	22.42	46.29
2024-03-31 04:23:00	22.56	46.27
2024-03-31 04:28:00	22.44	45.45
2024-03-31 04:33:00	22.51	46.38
2024-03-31 04:38:00	22.41	46.03
2024-03-31 04:43:00	22.48	45.94
2024-03-31 04:48:00	22.55	46.80
2024-03-31 04:53:00	22.63	46.43
2024-03-31 04:58:00	22.55	45.85
2024-03-31 05:03:00	22.48	46.76
2024-03-31 05:08:00	22.56	46.11
2024-03-31 05:13:00	22.53	46.08
2024-03-31 05:18:00	22.48	47.12
2024-03-31 05:23:00	22.52	46.56
2024-03-31 05:28:00	22.49	45.93
2024-03-31 05:33:00	22.49	46.69
2024-03-31 05:38:00	22.49	46.28
2024-03-31 05:43:00	22.44	45.80
2024-03-31 05:48:00	22.51	46.86
2024-03-31 05:53:00	22.48	46.24
2024-03-31 05:58:00	22.44	46.09
2024-03-31 06:03:00	22.41	46.76
2024-03-31 06:08:00	22.48	46.09
2024-03-31 06:13:00	22.42	45.88
2024-03-31 06:18:00	22.41	46.93
2024-03-31 06:23:00	22.56	46.55
2024-03-31 06:28:00	22.51	46.27
2024-03-31 06:33:00	22.49	47.24
2024-03-31 06:38:00	22.59	46.75
2024-03-31 06:43:00	22.48	46.24
2024-03-31 06:48:00	22.48	47.07
2024-03-31 06:53:00	22.51	46.73
2024-03-31 06:58:00	22.46	46.30
2024-03-31 07:03:00	22.55	46.91
2024-03-31 07:08:00	22.52	46.31
2024-03-31 07:13:00	22.48	46.39
2024-03-31 07:18:00	22.52	46.90
2024-03-31 07:23:00	22.58	46.24
2024-03-31 07:28:00	22.52	46.45
2024-03-31 07:33:00	22.59	47.36
2024-03-31 07:38:00	22.58	46.87
2024-03-31 07:43:00	22.55	46.30
2024-03-31 07:48:00	22.63	46.34
2024-03-31 07:53:00	22.60	45.73
2024-03-31 07:58:00	22.51	46.43
2024-03-31 08:03:00	22.65	46.64
2024-03-31 08:08:00	22.53	45.82
2024-03-31 08:13:00	22.59	45.85
2024-03-31 08:18:00	22.58	45.37
2024-03-31 08:23:00	22.56	45.02
2024-03-31 08:28:00	22.48	46.06

2024-03-31 08:33:00	22.52	45.82
2024-03-31 08:38:00	22.48	45.85
2024-03-31 08:43:00	22.51	46.81
2024-03-31 08:48:00	22.58	46.43
2024-03-31 08:53:00	22.63	45.97
2024-03-31 08:58:00	22.62	46.87
2024-03-31 09:03:00	22.62	46.15
2024-03-31 09:08:00	22.62	46.29
2024-03-31 09:13:00	22.53	47.17
2024-03-31 09:18:00	22.53	46.79
2024-03-31 09:23:00	22.58	46.35
2024-03-31 09:28:00	22.65	47.07
2024-03-31 09:33:00	22.62	46.41
2024-03-31 09:38:00	22.59	46.17
2024-03-31 09:43:00	22.67	45.90
2024-03-31 09:48:00	22.66	45.62
2024-03-31 09:53:00	22.62	46.53
2024-03-31 09:58:00	22.55	46.31
2024-03-31 10:03:00	22.65	45.82
2024-03-31 10:08:00	22.66	46.06
2024-03-31 10:13:00	22.62	45.25
2024-03-31 10:18:00	22.55	46.35
2024-03-31 10:23:00	22.67	46.32
2024-03-31 10:28:00	22.72	45.66
2024-03-31 10:33:00	22.70	45.73
2024-03-31 10:38:00	22.60	45.37
2024-03-31 10:43:00	22.58	45.23
2024-03-31 10:48:00	22.59	46.06
2024-03-31 10:53:00	22.58	45.57
2024-03-31 10:58:00	22.58	45.50
2024-03-31 11:03:00	22.48	46.40
2024-03-31 11:08:00	22.65	46.14
2024-03-31 11:13:00	22.67	45.93
2024-03-31 11:18:00	22.65	45.86
2024-03-31 11:23:00	22.58	45.37
2024-03-31 11:28:00	22.58	46.31
2024-03-31 11:33:00	22.69	46.17
2024-03-31 11:38:00	22.69	45.55
2024-03-31 11:43:00	22.67	45.73
2024-03-31 11:48:00	22.66	45.31
2024-03-31 11:53:00	22.63	45.23
2024-03-31 11:58:00	22.76	44.67
2024-03-31 12:03:00	22.72	44.80
2024-03-31 12:08:00	22.67	45.85
2024-03-31 12:13:00	22.66	45.63
2024-03-31 12:18:00	22.70	45.12
2024-03-31 12:23:00	22.65	45.36
2024-03-31 12:28:00	22.76	44.67
2024-03-31 12:33:00	22.65	45.44
2024-03-31 12:38:00	22.63	45.66
2024-03-31 12:43:00	22.77	45.24
2024-03-31 12:48:00	22.63	45.25
2024-03-31 12:53:00	22.72	45.23
2024-03-31 12:58:00	22.69	44.78
2024-03-31 13:03:00	22.67	45.95

2024-03-31 13:08:00	22.73	45.69
2024-03-31 13:13:00	22.65	45.66
2024-03-31 13:18:00	22.67	45.56
2024-03-31 13:23:00	22.65	44.77
2024-03-31 13:28:00	22.59	45.98
2024-03-31 13:33:00	22.65	46.09
2024-03-31 13:38:00	22.72	45.51
2024-03-31 13:43:00	22.73	45.71
2024-03-31 13:48:00	22.65	45.23
2024-03-31 13:53:00	22.69	45.50
2024-03-31 13:58:00	22.76	46.36
2024-03-31 14:03:00	22.79	45.79
2024-03-31 14:08:00	22.80	45.64
2024-03-31 14:13:00	22.80	45.73
2024-03-31 14:18:00	22.83	45.20
2024-03-31 14:23:00	22.89	45.14
2024-03-31 14:28:00	22.79	44.61
2024-03-31 14:33:00	22.75	45.27
2024-03-31 14:38:00	22.70	45.98
2024-03-31 14:43:00	22.79	45.70
2024-03-31 14:48:00	22.80	45.50
2024-03-31 14:53:00	22.73	45.61
2024-03-31 14:58:00	22.80	45.22
2024-03-31 15:03:00	22.70	46.04
2024-03-31 15:08:00	22.86	45.97
2024-03-31 15:13:00	22.75	45.36
2024-03-31 15:18:00	22.83	45.65
2024-03-31 15:23:00	22.93	44.98
2024-03-31 15:28:00	22.72	45.69
2024-03-31 15:33:00	22.80	45.91
2024-03-31 15:38:00	22.80	45.44
2024-03-31 15:43:00	22.79	45.51
2024-03-31 15:48:00	22.85	45.59
2024-03-31 15:53:00	22.93	45.03
2024-03-31 15:58:00	22.87	45.42
2024-03-31 16:03:00	22.79	45.50
2024-03-31 16:08:00	22.69	46.22
2024-03-31 16:13:00	22.73	48.67
2024-03-31 16:18:00	22.72	48.41
2024-03-31 16:23:00	22.60	48.29
2024-03-31 16:28:00	22.67	50.97
2024-03-31 16:33:00	22.62	52.42
2024-03-31 16:38:00	22.63	51.82
2024-03-31 16:43:00	22.60	52.02
2024-03-31 16:48:00	22.49	54.11
2024-03-31 16:53:00	22.59	56.32
2024-03-31 16:58:00	22.63	55.05
2024-03-31 17:03:00	22.53	54.73
2024-03-31 17:08:00	22.56	56.72
2024-03-31 17:13:00	22.52	60.04
2024-03-31 17:18:00	22.69	58.29
2024-03-31 17:23:00	22.58	57.38
2024-03-31 17:28:00	22.48	58.71
2024-03-31 17:33:00	22.55	61.52
2024-03-31 17:38:00	22.62	59.57

2024-03-31 17:43:00	22.59	58.87
2024-03-31 17:48:00	22.52	59.50
2024-03-31 17:53:00	22.53	61.83
2024-03-31 17:58:00	22.60	60.41
2024-03-31 18:03:00	22.58	59.71
2024-03-31 18:08:00	22.58	60.72
2024-03-31 18:13:00	22.55	62.97
2024-03-31 18:18:00	22.67	61.37
2024-03-31 18:23:00	22.53	60.34
2024-03-31 18:28:00	22.52	61.09
2024-03-31 18:33:00	22.58	63.20
2024-03-31 18:38:00	22.52	61.65
2024-03-31 18:43:00	22.53	60.95
2024-03-31 18:48:00	22.48	62.28
2024-03-31 18:53:00	22.55	63.70
2024-03-31 18:58:00	22.65	62.27
2024-03-31 19:03:00	22.55	61.78
2024-03-31 19:08:00	22.52	63.16
2024-03-31 19:13:00	22.58	63.44
2024-03-31 19:18:00	22.55	62.01
2024-03-31 19:23:00	22.51	61.79
2024-03-31 19:28:00	22.55	66.22
2024-03-31 19:33:00	22.59	64.74
2024-03-31 19:38:00	22.70	62.62
2024-03-31 19:43:00	22.63	59.00
2024-03-31 19:48:00	22.66	56.60
2024-03-31 19:53:00	22.63	56.15
2024-03-31 19:58:00	22.66	55.70
2024-03-31 20:03:00	22.70	53.10
2024-03-31 20:08:00	22.72	52.15
2024-03-31 20:13:00	22.79	52.24
2024-03-31 20:18:00	22.83	51.89
2024-03-31 20:23:00	22.82	50.23
2024-03-31 20:28:00	22.69	50.16
2024-03-31 20:33:00	22.83	50.35
2024-03-31 20:38:00	22.83	49.27
2024-03-31 20:43:00	22.79	48.08
2024-03-31 20:48:00	22.73	48.70
2024-03-31 20:53:00	22.89	48.71
2024-03-31 20:58:00	22.77	47.85
2024-03-31 21:03:00	22.92	47.76
2024-03-31 21:08:00	22.97	47.92
2024-03-31 21:13:00	22.80	46.62
2024-03-31 21:18:00	22.90	46.62
2024-03-31 21:23:00	22.87	46.40
2024-03-31 21:28:00	22.92	45.61
2024-03-31 21:33:00	22.90	45.72
2024-03-31 21:38:00	22.87	45.02
2024-03-31 21:43:00	22.94	44.90
2024-03-31 21:48:00	22.99	44.05
2024-03-31 21:53:00	22.92	44.14
2024-03-31 21:58:00	22.97	43.80
2024-03-31 22:03:00	22.85	43.80
2024-03-31 22:08:00	22.85	43.73
2024-03-31 22:13:00	22.87	43.19

2024-03-31 22:18:00	22.83	43.24
2024-03-31 22:23:00	22.97	42.73
2024-03-31 22:28:00	22.89	42.71
2024-03-31 22:33:00	22.93	41.78
2024-03-31 22:38:00	22.86	42.11
2024-03-31 22:43:00	22.83	42.11
2024-03-31 22:48:00	22.86	41.96
2024-03-31 22:53:00	22.85	42.00
2024-03-31 22:58:00	22.82	41.79
2024-03-31 23:03:00	22.86	41.95
2024-03-31 23:08:00	22.87	41.36
2024-03-31 23:13:00	22.89	41.38
2024-03-31 23:18:00	22.89	40.76
2024-03-31 23:23:00	22.87	40.98
2024-03-31 23:28:00	22.83	41.14
2024-03-31 23:33:00	22.77	40.88
2024-03-31 23:38:00	22.83	41.20
2024-03-31 23:43:00	22.76	40.89
2024-03-31 23:48:00	22.82	40.94
2024-03-31 23:53:00	22.89	40.71
2024-03-31 23:58:00	22.90	40.62

时间点数据

记录时间	温度(°C)	湿度(%RH)
2024-03-01 23:00:00	19.11	45.81
2024-03-02 23:00:00	18.49	44.07
2024-03-03 23:00:00	18.65	54.14
2024-03-04 23:00:00	19.83	55.38
2024-03-05 23:00:00	20.80	51.86
2024-03-06 23:00:00	20.17	48.72
2024-03-07 23:00:00	20.99	53.18
2024-03-08 23:00:00	21.12	51.46
2024-03-09 23:00:00	21.13	59.71
2024-03-10 23:00:00	21.16	62.21
2024-03-11 23:00:00	20.92	63.61
2024-03-12 23:00:00	20.81	42.13
2024-03-13 23:00:00	21.05	41.05
2024-03-14 23:00:00	20.74	49.34
2024-03-15 23:00:00	20.90	51.18
2024-03-16 23:00:00	21.22	50.16
2024-03-17 23:00:00	21.42	40.55
2024-03-18 23:00:00	23.58	72.89
2024-03-19 23:00:00	25.20	42.90
2024-03-20 23:00:00	25.97	41.73
2024-03-21 23:00:00	26.56	41.20
2024-03-22 23:00:00	27.61	40.65
2024-03-23 23:03:00	27.82	46.63
2024-03-24 23:03:00	27.57	66.04
2024-03-25 23:03:00	23.30	42.43
2024-03-26 23:03:00	22.63	44.41
2024-03-27 23:03:00	22.28	44.25
2024-03-28 23:03:00	22.18	43.47
2024-03-29 23:03:00	22.32	43.58
2024-03-30 23:03:00	22.49	44.19
2024-03-31 23:03:00	22.86	41.95