



文件创建于：2024/11/01 15:49:26

数据报告

监测点信息

监测点名称：GCP冷藏箱
监测点位置：何贤纪念医院<何贤院区>GCP药房

标签1信息

标签ID：ZHT12104B162 标签名称：冷藏(4B162)
数据开始时间：2024-10-01 00:03:00 数据结束时间：2024-11-01 15:17:00

温度统计信息

上限：7.8000 °C 最大值：5.83 °C
下限：2.2000 °C 最小值：5.13 °C
平均值：5.44 °C

湿度统计信息

上限：75.0000%RH 最大值：88.35%RH
下限：35.0000%RH 最小值：55.17%RH
平均值：74.29%RH

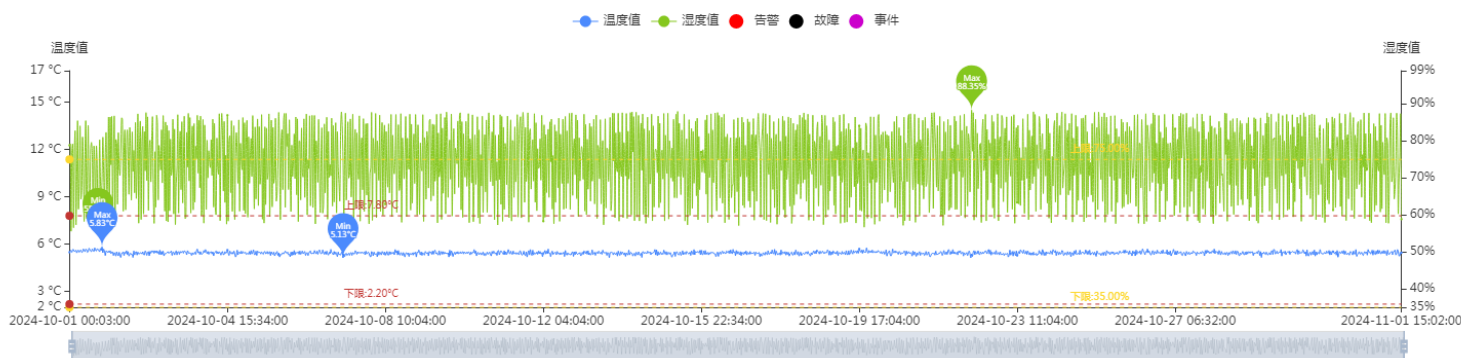

全部数据

记录时间	温度(°C)	湿度(%RH)
2024-10-01 00:03:00	5.49	78.83
2024-10-01 00:08:00	5.62	57.95
2024-10-01 00:13:00	5.66	83.24
2024-10-01 00:18:00	5.67	57.29
2024-10-01 00:23:00	5.69	85.26
2024-10-01 00:28:00	5.49	66.07
2024-10-01 00:33:00	5.60	79.23
2024-10-01 00:38:00	5.54	71.39
2024-10-01 00:43:00	5.71	66.75
2024-10-01 00:48:00	5.52	78.03
2024-10-01 00:53:00	5.69	58.76
2024-10-01 00:58:00	5.62	82.40
2024-10-01 01:03:00	5.59	55.57
2024-10-01 01:08:00	5.70	85.26
2024-10-01 01:13:00	5.60	64.77
2024-10-01 01:18:00	5.67	80.32
2024-10-01 01:23:00	5.54	70.72
2024-10-01 01:28:00	5.69	68.53
2024-10-01 01:33:00	5.49	76.95
2024-10-01 01:38:00	5.56	58.63
2024-10-01 01:43:00	5.59	82.51
2024-10-01 01:48:00	5.70	56.72
2024-10-01 01:53:00	5.63	85.40
2024-10-01 01:58:00	5.56	65.52
2024-10-01 02:03:00	5.66	79.14
2024-10-01 02:08:00	5.50	71.41
2024-10-01 02:13:00	5.71	67.06
2024-10-01 02:18:00	5.54	77.54
2024-10-01 02:23:00	5.67	58.67
2024-10-01 02:28:00	5.52	82.76
2024-10-01 02:33:00	5.66	56.53
2024-10-01 02:38:00	5.56	85.31
2024-10-01 02:43:00	5.49	65.64
2024-10-01 02:48:00	5.76	79.69
2024-10-01 02:53:00	5.45	71.31
2024-10-01 02:58:00	5.64	67.67
2024-10-01 03:03:00	5.54	77.08
2024-10-01 03:08:00	5.66	59.96
2024-10-01 03:13:00	5.59	81.56
2024-10-01 03:18:00	5.59	55.65
2024-10-01 03:23:00	5.60	85.18
2024-10-01 03:28:00	5.54	62.90
2024-10-01 03:33:00	5.57	82.64
2024-10-01 03:38:00	5.46	69.43
2024-10-01 03:43:00	5.70	72.63
2024-10-01 03:48:00	5.52	74.48
2024-10-01 03:53:00	5.70	63.54
2024-10-01 03:58:00	5.49	79.25
2024-10-01 04:03:00	5.62	57.37
2024-10-01 04:08:00	5.59	83.47
2024-10-01 04:13:00	5.56	57.53

2024-10-01 04:18:00	5.59	85.71
2024-10-01 04:23:00	5.47	65.47
2024-10-01 04:28:00	5.66	80.84
2024-10-01 04:33:00	5.45	71.01
2024-10-01 04:38:00	5.66	68.80
2024-10-01 04:43:00	5.53	76.84
2024-10-01 04:48:00	5.64	59.85
2024-10-01 04:53:00	5.52	82.01
2024-10-01 04:58:00	5.57	56.11
2024-10-01 05:03:00	5.59	85.40
2024-10-01 05:08:00	5.57	64.26
2024-10-01 05:13:00	5.63	81.84
2024-10-01 05:18:00	5.47	70.01
2024-10-01 05:23:00	5.62	71.22
2024-10-01 05:28:00	5.47	75.54
2024-10-01 05:33:00	5.62	61.66
2024-10-01 05:38:00	5.60	80.64
2024-10-01 05:43:00	5.60	56.71
2024-10-01 05:48:00	5.62	85.35
2024-10-01 05:53:00	5.47	62.94
2024-10-01 05:58:00	5.67	82.91
2024-10-01 06:03:00	5.49	69.24
2024-10-01 06:08:00	5.69	74.25
2024-10-01 06:13:00	5.46	74.71
2024-10-01 06:18:00	5.71	63.16
2024-10-01 06:23:00	5.50	79.87
2024-10-01 06:28:00	5.59	57.20
2024-10-01 06:33:00	5.60	84.04
2024-10-01 06:38:00	5.45	60.14
2024-10-01 06:43:00	5.66	84.51
2024-10-01 06:48:00	5.46	68.30
2024-10-01 06:53:00	5.69	75.30
2024-10-01 06:58:00	5.52	73.57
2024-10-01 07:03:00	5.62	64.30
2024-10-01 07:08:00	5.49	79.41
2024-10-01 07:13:00	5.67	57.60
2024-10-01 07:18:00	5.53	83.72
2024-10-01 07:23:00	5.59	59.09
2024-10-01 07:28:00	5.59	85.62
2024-10-01 07:33:00	5.49	66.56
2024-10-01 07:38:00	5.70	78.73
2024-10-01 07:43:00	5.45	71.73
2024-10-01 07:48:00	5.71	67.95
2024-10-01 07:53:00	5.42	77.18
2024-10-01 07:58:00	5.62	60.39
2024-10-01 08:03:00	5.50	81.02
2024-10-01 08:08:00	5.56	56.50
2024-10-01 08:13:00	5.67	85.00
2024-10-01 08:18:00	5.56	63.02
2024-10-01 08:23:00	5.71	83.33
2024-10-01 08:28:00	5.52	69.42
2024-10-01 08:33:00	5.70	73.96
2024-10-01 08:38:00	5.53	74.84
2024-10-01 08:43:00	5.59	62.39
2024-10-01 08:48:00	5.49	80.35

2024-10-01 08:53:00	5.66	56.51
2024-10-01 08:58:00	5.54	83.61
2024-10-01 09:03:00	5.59	58.23
2024-10-01 09:08:00	5.60	85.52
2024-10-01 09:13:00	5.53	65.92
2024-10-01 09:18:00	5.63	80.80
2024-10-01 09:23:00	5.49	70.96
2024-10-01 09:28:00	5.71	69.63
2024-10-01 09:33:00	5.53	76.33
2024-10-01 09:38:00	5.70	61.21
2024-10-01 09:43:00	5.53	80.94
2024-10-01 09:48:00	5.67	56.11
2024-10-01 09:53:00	5.47	84.09
2024-10-01 09:58:00	5.57	59.34
2024-10-01 10:03:00	5.69	85.33
2024-10-01 10:08:00	5.53	67.69
2024-10-01 10:13:00	5.62	76.47
2024-10-01 10:18:00	5.45	72.16
2024-10-01 10:23:00	5.71	67.74
2024-10-01 10:28:00	5.52	77.49
2024-10-01 10:33:00	5.64	59.13
2024-10-01 10:38:00	5.62	82.15
2024-10-01 10:43:00	5.62	57.11
2024-10-01 10:48:00	5.69	85.53
2024-10-01 10:53:00	5.60	64.90
2024-10-01 10:58:00	5.66	81.12
2024-10-01 11:03:00	5.49	70.50
2024-10-01 11:08:00	5.71	68.91
2024-10-01 11:13:00	5.47	75.84
2024-10-01 11:18:00	5.73	61.51
2024-10-01 11:23:00	5.54	80.60
2024-10-01 11:28:00	5.62	56.17
2024-10-01 11:33:00	5.54	84.17
2024-10-01 11:38:00	5.53	61.42
2024-10-01 11:43:00	5.71	83.65
2024-10-01 11:48:00	5.50	68.08
2024-10-01 11:53:00	5.76	74.89
2024-10-01 11:58:00	5.42	72.77
2024-10-01 12:03:00	5.74	64.68
2024-10-01 12:08:00	5.49	77.74
2024-10-01 12:13:00	5.69	58.51
2024-10-01 12:18:00	5.63	82.14
2024-10-01 12:23:00	5.66	55.57
2024-10-01 12:28:00	5.53	85.00
2024-10-01 12:33:00	5.66	63.69
2024-10-01 12:38:00	5.73	81.99
2024-10-01 12:43:00	5.56	68.80
2024-10-01 12:48:00	5.70	72.51
2024-10-01 12:53:00	5.50	73.16
2024-10-01 12:58:00	5.73	64.60
2024-10-01 13:03:00	5.56	77.98
2024-10-01 13:08:00	5.62	58.51
2024-10-01 13:13:00	5.56	81.99
2024-10-01 13:18:00	5.57	56.09
2024-10-01 13:23:00	5.52	79.27

2024-10-01 13:28:00	5.74	62.89
2024-10-01 13:33:00	5.54	79.59
2024-10-01 13:38:00	5.69	56.68
2024-10-01 13:43:00	5.56	83.11
2024-10-01 13:48:00	5.64	58.18
2024-10-01 13:53:00	5.66	84.55
2024-10-01 13:58:00	5.62	67.04
2024-10-01 14:03:00	5.70	75.84
2024-10-01 14:08:00	5.52	72.60
2024-10-01 14:13:00	5.77	63.55
2024-10-01 14:18:00	5.53	78.37
2024-10-01 14:23:00	5.73	57.63
2024-10-01 14:28:00	5.53	82.54
2024-10-01 14:33:00	5.60	56.70
2024-10-01 14:38:00	5.73	84.74
2024-10-01 14:43:00	5.57	65.71
2024-10-01 14:48:00	5.74	75.24
2024-10-01 14:53:00	5.57	72.35
2024-10-01 14:58:00	5.77	63.43
2024-10-01 15:03:00	5.54	78.54
2024-10-01 15:08:00	5.74	56.82
2024-10-01 15:13:00	5.66	83.19
2024-10-01 15:18:00	5.60	58.63
2024-10-01 15:23:00	5.74	83.52
2024-10-01 15:28:00	5.60	67.18
2024-10-01 15:33:00	5.77	73.30
2024-10-01 15:38:00	5.53	72.48
2024-10-01 15:43:00	5.77	63.66
2024-10-01 15:48:00	5.60	78.14
2024-10-01 15:53:00	5.66	57.01
2024-10-01 15:58:00	5.71	83.15
2024-10-01 16:03:00	5.62	59.12
2024-10-01 16:08:00	5.71	83.16
2024-10-01 16:13:00	5.53	67.22
2024-10-01 16:18:00	5.81	73.98
2024-10-01 16:23:00	5.60	73.00
2024-10-01 16:28:00	5.73	62.56
2024-10-01 16:33:00	5.57	78.58
2024-10-01 16:38:00	5.70	57.04
2024-10-01 16:43:00	5.69	83.18
2024-10-01 16:48:00	5.64	58.29
2024-10-01 16:53:00	5.81	83.86
2024-10-01 16:58:00	5.49	67.37
2024-10-01 17:03:00	5.71	73.46
2024-10-01 17:08:00	5.52	73.89
2024-10-01 17:13:00	5.60	60.98
2024-10-01 17:18:00	5.53	80.67
2024-10-01 17:23:00	5.67	55.17
2024-10-01 17:28:00	5.69	84.33
2024-10-01 17:33:00	5.62	61.73
2024-10-01 17:38:00	5.74	81.84
2024-10-01 17:43:00	5.45	68.76
2024-10-01 17:48:00	5.67	71.44
2024-10-01 17:53:00	5.50	74.73
2024-10-01 17:58:00	5.67	61.31

2024-10-01 18:03:00	5.52	80.29
2024-10-01 18:08:00	5.66	55.45
2024-10-01 18:13:00	5.59	84.26
2024-10-01 18:18:00	5.56	62.18
2024-10-01 18:23:00	5.67	81.86
2024-10-01 18:28:00	5.49	69.25
2024-10-01 18:33:00	5.73	69.49
2024-10-01 18:38:00	5.43	75.74
2024-10-01 18:43:00	5.70	60.39
2024-10-01 18:48:00	5.49	80.64
2024-10-01 18:53:00	5.54	55.78
2024-10-01 18:58:00	5.69	85.03
2024-10-01 19:03:00	5.60	64.00
2024-10-01 19:08:00	5.69	80.35
2024-10-01 19:13:00	5.54	70.02
2024-10-01 19:18:00	5.83	69.52
2024-10-01 19:23:00	5.46	75.75
2024-10-01 19:28:00	5.71	60.44
2024-10-01 19:33:00	5.46	81.00
2024-10-01 19:38:00	5.56	55.96
2024-10-01 19:43:00	5.63	84.89
2024-10-01 19:48:00	5.50	64.26
2024-10-01 19:53:00	5.66	81.26
2024-10-01 19:58:00	5.45	69.86
2024-10-01 20:03:00	5.69	71.34
2024-10-01 20:08:00	5.50	75.86
2024-10-01 20:13:00	5.69	61.44
2024-10-01 20:18:00	5.59	81.21
2024-10-01 20:23:00	5.59	56.00
2024-10-01 20:28:00	5.60	85.32
2024-10-01 20:33:00	5.52	63.49
2024-10-01 20:38:00	5.60	82.78
2024-10-01 20:43:00	5.43	70.21
2024-10-01 20:48:00	5.62	71.37
2024-10-01 20:53:00	5.28	76.40
2024-10-01 20:58:00	5.63	60.86
2024-10-01 21:03:00	5.57	82.23
2024-10-01 21:08:00	5.60	56.68
2024-10-01 21:13:00	5.57	85.80
2024-10-01 21:18:00	5.40	66.79
2024-10-01 21:23:00	5.60	78.97
2024-10-01 21:28:00	5.40	72.99
2024-10-01 21:33:00	5.54	65.40
2024-10-01 21:38:00	5.36	79.92
2024-10-01 21:43:00	5.50	57.29
2024-10-01 21:48:00	5.47	84.77
2024-10-01 21:53:00	5.42	62.00
2024-10-01 21:58:00	5.60	84.93
2024-10-01 22:03:00	5.47	69.67
2024-10-01 22:08:00	5.63	74.19
2024-10-01 22:13:00	5.45	76.26
2024-10-01 22:18:00	5.56	62.21
2024-10-01 22:23:00	5.50	82.05
2024-10-01 22:28:00	5.46	57.32
2024-10-01 22:33:00	5.57	86.37

2024-10-01 22:38:00	5.47	66.35
2024-10-01 22:43:00	5.60	81.39
2024-10-01 22:48:00	5.42	72.77
2024-10-01 22:53:00	5.53	67.81
2024-10-01 22:58:00	5.43	79.49
2024-10-01 23:03:00	5.47	58.77
2024-10-01 23:08:00	5.46	83.99
2024-10-01 23:13:00	5.43	60.03
2024-10-01 23:18:00	5.59	86.38
2024-10-01 23:23:00	5.35	68.04
2024-10-01 23:28:00	5.56	81.14
2024-10-01 23:33:00	5.40	73.56
2024-10-01 23:38:00	5.53	68.19
2024-10-01 23:43:00	5.29	79.98
2024-10-01 23:48:00	5.50	59.10
2024-10-01 23:53:00	5.32	84.51
2024-10-01 23:58:00	5.42	60.78
2024-10-02 00:03:00	5.50	86.57
2024-10-02 00:08:00	5.36	69.16
2024-10-02 00:13:00	5.54	79.04
2024-10-02 00:18:00	5.25	74.46
2024-10-02 00:23:00	5.53	67.66
2024-10-02 00:28:00	5.33	80.29
2024-10-02 00:33:00	5.50	59.21
2024-10-02 00:38:00	5.39	84.85
2024-10-02 00:43:00	5.28	61.45
2024-10-02 00:48:00	5.47	86.70
2024-10-02 00:53:00	5.28	69.52
2024-10-02 00:58:00	5.49	79.59
2024-10-02 01:03:00	5.28	75.67
2024-10-02 01:08:00	5.53	66.96
2024-10-02 01:13:00	5.23	81.58
2024-10-02 01:18:00	5.42	57.67
2024-10-02 01:23:00	5.43	85.72
2024-10-02 01:28:00	5.36	63.08
2024-10-02 01:33:00	5.47	86.62
2024-10-02 01:38:00	5.25	70.73
2024-10-02 01:43:00	5.47	77.28
2024-10-02 01:48:00	5.35	77.31
2024-10-02 01:53:00	5.42	64.00
2024-10-02 01:58:00	5.31	83.08
2024-10-02 02:03:00	5.40	57.49
2024-10-02 02:08:00	5.33	86.55
2024-10-02 02:13:00	5.26	65.44
2024-10-02 02:18:00	5.50	85.44
2024-10-02 02:23:00	5.22	72.95
2024-10-02 02:28:00	5.47	71.10
2024-10-02 02:33:00	5.25	80.36
2024-10-02 02:38:00	5.33	59.60
2024-10-02 02:43:00	5.29	85.13
2024-10-02 02:48:00	5.40	63.14
2024-10-02 02:53:00	5.53	87.09
2024-10-02 02:58:00	5.28	70.37
2024-10-02 03:03:00	5.52	79.38
2024-10-02 03:08:00	5.26	76.30

2024-10-02 03:13:00	5.47	67.42
2024-10-02 03:18:00	5.31	81.78
2024-10-02 03:23:00	5.45	58.85
2024-10-02 03:28:00	5.32	85.69
2024-10-02 03:33:00	5.36	62.89
2024-10-02 03:38:00	5.43	87.33
2024-10-02 03:43:00	5.23	70.56
2024-10-02 03:48:00	5.53	80.25
2024-10-02 03:53:00	5.21	76.53
2024-10-02 03:58:00	5.43	66.31
2024-10-02 04:03:00	5.26	82.16
2024-10-02 04:08:00	5.32	58.73
2024-10-02 04:13:00	5.35	86.37
2024-10-02 04:18:00	5.36	66.24
2024-10-02 04:23:00	5.49	85.40
2024-10-02 04:28:00	5.33	73.15
2024-10-02 04:33:00	5.49	73.04
2024-10-02 04:38:00	5.29	79.87
2024-10-02 04:43:00	5.42	61.70
2024-10-02 04:48:00	5.39	84.73
2024-10-02 04:53:00	5.40	61.32
2024-10-02 04:58:00	5.40	87.44
2024-10-02 05:03:00	5.28	70.66
2024-10-02 05:08:00	5.43	79.18
2024-10-02 05:13:00	5.16	77.32
2024-10-02 05:18:00	5.43	65.49
2024-10-02 05:23:00	5.28	82.75
2024-10-02 05:28:00	5.39	58.31
2024-10-02 05:33:00	5.42	86.25
2024-10-02 05:38:00	5.35	64.91
2024-10-02 05:43:00	5.23	82.64
2024-10-02 05:48:00	5.43	70.94
2024-10-02 05:53:00	5.26	81.48
2024-10-02 05:58:00	5.38	60.13
2024-10-02 06:03:00	5.43	85.86
2024-10-02 06:08:00	5.35	64.68
2024-10-02 06:13:00	5.53	86.59
2024-10-02 06:18:00	5.33	71.97
2024-10-02 06:23:00	5.45	76.06
2024-10-02 06:28:00	5.38	78.97
2024-10-02 06:33:00	5.52	61.05
2024-10-02 06:38:00	5.38	84.51
2024-10-02 06:43:00	5.42	60.25
2024-10-02 06:48:00	5.46	87.20
2024-10-02 06:53:00	5.36	69.66
2024-10-02 06:58:00	5.54	79.84
2024-10-02 07:03:00	5.28	76.97
2024-10-02 07:08:00	5.49	64.66
2024-10-02 07:13:00	5.32	83.07
2024-10-02 07:18:00	5.39	58.25
2024-10-02 07:23:00	5.47	87.02
2024-10-02 07:28:00	5.42	67.78
2024-10-02 07:33:00	5.49	82.89
2024-10-02 07:38:00	5.33	74.10
2024-10-02 07:43:00	5.54	71.24

2024-10-02 07:48:00	5.31	80.09
2024-10-02 07:53:00	5.43	60.24
2024-10-02 07:58:00	5.42	85.06
2024-10-02 08:03:00	5.42	61.38
2024-10-02 08:08:00	5.50	87.20
2024-10-02 08:13:00	5.35	70.60
2024-10-02 08:18:00	5.59	77.73
2024-10-02 08:23:00	5.33	77.49
2024-10-02 08:28:00	5.40	64.63
2024-10-02 08:33:00	5.35	82.98
2024-10-02 08:38:00	5.47	57.72
2024-10-02 08:43:00	5.38	86.41
2024-10-02 08:48:00	5.32	65.83
2024-10-02 08:53:00	5.53	85.72
2024-10-02 08:58:00	5.32	72.68
2024-10-02 09:03:00	5.53	75.16
2024-10-02 09:08:00	5.26	78.39
2024-10-02 09:13:00	5.46	64.24
2024-10-02 09:18:00	5.26	82.54
2024-10-02 09:23:00	5.38	58.36
2024-10-02 09:28:00	5.43	86.21
2024-10-02 09:33:00	5.25	65.63
2024-10-02 09:38:00	5.47	85.99
2024-10-02 09:43:00	5.28	72.79
2024-10-02 09:48:00	5.47	74.98
2024-10-02 09:53:00	5.19	79.03
2024-10-02 09:58:00	5.40	63.28
2024-10-02 10:03:00	5.35	83.55
2024-10-02 10:08:00	5.35	58.15
2024-10-02 10:13:00	5.33	86.54
2024-10-02 10:18:00	5.31	66.57
2024-10-02 10:23:00	5.49	86.19
2024-10-02 10:28:00	5.25	72.04
2024-10-02 10:33:00	5.43	77.32
2024-10-02 10:38:00	5.28	77.73
2024-10-02 10:43:00	5.52	66.04
2024-10-02 10:48:00	5.29	82.16
2024-10-02 10:53:00	5.43	58.85
2024-10-02 10:58:00	5.43	85.71
2024-10-02 11:03:00	5.35	64.01
2024-10-02 11:08:00	5.50	86.86
2024-10-02 11:13:00	5.35	71.10
2024-10-02 11:18:00	5.54	79.36
2024-10-02 11:23:00	5.28	77.33
2024-10-02 11:28:00	5.45	65.42
2024-10-02 11:33:00	5.35	82.40
2024-10-02 11:38:00	5.49	57.69
2024-10-02 11:43:00	5.46	86.35
2024-10-02 11:48:00	5.33	65.48
2024-10-02 11:53:00	5.47	86.54
2024-10-02 11:58:00	5.16	71.77
2024-10-02 12:03:00	5.57	77.40
2024-10-02 12:08:00	5.26	78.26
2024-10-02 12:13:00	5.49	63.94
2024-10-02 12:18:00	5.38	83.24

2024-10-02 12:23:00	5.43	58.35
2024-10-02 12:28:00	5.49	86.49
2024-10-02 12:33:00	5.32	66.01
2024-10-02 12:38:00	5.43	85.33
2024-10-02 12:43:00	5.29	73.40
2024-10-02 12:48:00	5.53	72.21
2024-10-02 12:53:00	5.40	79.99
2024-10-02 12:58:00	5.50	60.93
2024-10-02 13:03:00	5.49	84.99
2024-10-02 13:08:00	5.45	61.72
2024-10-02 13:13:00	5.53	87.15
2024-10-02 13:18:00	5.29	70.30
2024-10-02 13:23:00	5.54	79.16
2024-10-02 13:28:00	5.38	77.39
2024-10-02 13:33:00	5.52	64.53
2024-10-02 13:38:00	5.33	82.83
2024-10-02 13:43:00	5.32	57.93
2024-10-02 13:48:00	5.47	86.74
2024-10-02 13:53:00	5.31	66.54
2024-10-02 13:58:00	5.52	85.21
2024-10-02 14:03:00	5.31	72.76
2024-10-02 14:08:00	5.57	73.71
2024-10-02 14:13:00	5.35	79.50
2024-10-02 14:18:00	5.39	61.71
2024-10-02 14:23:00	5.46	84.26
2024-10-02 14:28:00	5.47	59.60
2024-10-02 14:33:00	5.50	87.26
2024-10-02 14:38:00	5.39	69.77
2024-10-02 14:43:00	5.53	79.76
2024-10-02 14:48:00	5.32	76.35
2024-10-02 14:53:00	5.54	66.12
2024-10-02 14:58:00	5.40	82.15
2024-10-02 15:03:00	5.38	57.81
2024-10-02 15:08:00	5.42	85.87
2024-10-02 15:13:00	5.38	64.42
2024-10-02 15:18:00	5.49	86.21
2024-10-02 15:23:00	5.40	72.27
2024-10-02 15:28:00	5.54	74.61
2024-10-02 15:33:00	5.39	78.61
2024-10-02 15:38:00	5.45	63.51
2024-10-02 15:43:00	5.25	83.47
2024-10-02 15:48:00	5.35	58.06
2024-10-02 15:53:00	5.39	86.66
2024-10-02 15:58:00	5.35	66.92
2024-10-02 16:03:00	5.46	85.23
2024-10-02 16:08:00	5.32	73.25
2024-10-02 16:13:00	5.50	73.59
2024-10-02 16:18:00	5.42	79.83
2024-10-02 16:23:00	5.49	61.35
2024-10-02 16:28:00	5.33	84.04
2024-10-02 16:33:00	5.45	58.76
2024-10-02 16:38:00	5.32	87.02
2024-10-02 16:43:00	5.32	68.08
2024-10-02 16:48:00	5.46	84.04
2024-10-02 16:53:00	5.25	73.90

2024-10-02 16:58:00	5.52	73.18
2024-10-02 17:03:00	5.38	79.44
2024-10-02 17:08:00	5.50	62.16
2024-10-02 17:13:00	5.33	83.88
2024-10-02 17:18:00	5.46	58.44
2024-10-02 17:23:00	5.47	86.97
2024-10-02 17:28:00	5.33	67.78
2024-10-02 17:33:00	5.52	83.83
2024-10-02 17:38:00	5.32	74.69
2024-10-02 17:43:00	5.52	69.26
2024-10-02 17:48:00	5.32	80.81
2024-10-02 17:53:00	5.46	60.47
2024-10-02 17:58:00	5.36	85.07
2024-10-02 18:03:00	5.35	60.24
2024-10-02 18:08:00	5.46	87.31
2024-10-02 18:13:00	5.29	69.38
2024-10-02 18:18:00	5.52	80.91
2024-10-02 18:23:00	5.19	76.65
2024-10-02 18:28:00	5.46	66.01
2024-10-02 18:33:00	5.32	82.47
2024-10-02 18:38:00	5.45	57.95
2024-10-02 18:43:00	5.42	86.53
2024-10-02 18:48:00	5.46	66.07
2024-10-02 18:53:00	5.53	85.84
2024-10-02 18:58:00	5.32	73.11
2024-10-02 19:03:00	5.57	71.94
2024-10-02 19:08:00	5.26	80.68
2024-10-02 19:13:00	5.50	60.40
2024-10-02 19:18:00	5.45	85.20
2024-10-02 19:23:00	5.36	61.47
2024-10-02 19:28:00	5.49	87.66
2024-10-02 19:33:00	5.29	69.27
2024-10-02 19:38:00	5.52	81.67
2024-10-02 19:43:00	5.28	76.28
2024-10-02 19:48:00	5.50	67.56
2024-10-02 19:53:00	5.29	82.50
2024-10-02 19:58:00	5.43	58.38
2024-10-02 20:03:00	5.47	86.47
2024-10-02 20:08:00	5.46	66.25
2024-10-02 20:13:00	5.46	85.00
2024-10-02 20:18:00	5.35	73.32
2024-10-02 20:23:00	5.54	72.06
2024-10-02 20:28:00	5.38	79.91
2024-10-02 20:33:00	5.53	61.24
2024-10-02 20:38:00	5.36	84.71
2024-10-02 20:43:00	5.40	60.53
2024-10-02 20:48:00	5.47	87.56
2024-10-02 20:53:00	5.33	70.26
2024-10-02 20:58:00	5.50	78.58
2024-10-02 21:03:00	5.26	77.81
2024-10-02 21:08:00	5.43	64.21
2024-10-02 21:13:00	5.45	83.68
2024-10-02 21:18:00	5.49	59.08
2024-10-02 21:23:00	5.43	87.28
2024-10-02 21:28:00	5.35	69.33

2024-10-02 21:33:00	5.54	80.13
2024-10-02 21:38:00	5.31	76.60
2024-10-02 21:43:00	5.54	65.03
2024-10-02 21:48:00	5.35	83.04
2024-10-02 21:53:00	5.42	58.44
2024-10-02 21:58:00	5.50	87.01
2024-10-02 22:03:00	5.43	68.92
2024-10-02 22:08:00	5.59	80.00
2024-10-02 22:13:00	5.36	75.98
2024-10-02 22:18:00	5.49	65.94
2024-10-02 22:23:00	5.40	82.44
2024-10-02 22:28:00	5.50	57.60
2024-10-02 22:33:00	5.50	86.46
2024-10-02 22:38:00	5.42	67.38
2024-10-02 22:43:00	5.59	82.24
2024-10-02 22:48:00	5.35	75.89
2024-10-02 22:53:00	5.59	65.78
2024-10-02 22:58:00	5.42	82.79
2024-10-02 23:03:00	5.42	57.79
2024-10-02 23:08:00	5.26	81.09
2024-10-02 23:13:00	5.59	77.08
2024-10-02 23:18:00	5.36	78.97
2024-10-02 23:23:00	5.54	61.99
2024-10-02 23:28:00	5.40	84.89
2024-10-02 23:33:00	5.46	62.13
2024-10-02 23:38:00	5.59	86.88
2024-10-02 23:43:00	5.31	71.72
2024-10-02 23:48:00	5.50	74.60
2024-10-02 23:53:00	5.36	79.53
2024-10-02 23:58:00	5.49	60.68
2024-10-03 00:03:00	5.43	84.90
2024-10-03 00:08:00	5.46	61.43
2024-10-03 00:13:00	5.50	86.91
2024-10-03 00:18:00	5.29	71.37
2024-10-03 00:23:00	5.64	76.25
2024-10-03 00:28:00	5.31	78.08
2024-10-03 00:33:00	5.54	64.07
2024-10-03 00:38:00	5.36	83.69
2024-10-03 00:43:00	5.43	59.57
2024-10-03 00:48:00	5.56	87.12
2024-10-03 00:53:00	5.40	70.43
2024-10-03 00:58:00	5.54	76.11
2024-10-03 01:03:00	5.36	78.70
2024-10-03 01:08:00	5.49	61.75
2024-10-03 01:13:00	5.43	84.50
2024-10-03 01:18:00	5.46	61.01
2024-10-03 01:23:00	5.56	86.83
2024-10-03 01:28:00	5.35	71.21
2024-10-03 01:33:00	5.62	75.60
2024-10-03 01:38:00	5.29	78.92
2024-10-03 01:43:00	5.52	61.32
2024-10-03 01:48:00	5.42	84.80
2024-10-03 01:53:00	5.42	62.85
2024-10-03 01:58:00	5.53	86.33
2024-10-03 02:03:00	5.33	72.20

2024-10-03 02:08:00	5.53	71.34
2024-10-03 02:13:00	5.38	80.61
2024-10-03 02:18:00	5.49	57.85
2024-10-03 02:23:00	5.43	86.17
2024-10-03 02:28:00	5.43	66.36
2024-10-03 02:33:00	5.54	82.99
2024-10-03 02:38:00	5.33	74.43
2024-10-03 02:43:00	5.54	68.05
2024-10-03 02:48:00	5.32	81.88
2024-10-03 02:53:00	5.49	58.09
2024-10-03 02:58:00	5.49	86.90
2024-10-03 03:03:00	5.36	68.66
2024-10-03 03:08:00	5.59	78.84
2024-10-03 03:13:00	5.40	76.97
2024-10-03 03:18:00	5.53	63.22
2024-10-03 03:23:00	5.46	83.61
2024-10-03 03:28:00	5.49	59.73
2024-10-03 03:33:00	5.56	86.78
2024-10-03 03:38:00	5.32	70.74
2024-10-03 03:43:00	5.49	75.75
2024-10-03 03:48:00	5.26	78.84
2024-10-03 03:53:00	5.54	61.54
2024-10-03 03:58:00	5.42	84.67
2024-10-03 04:03:00	5.40	61.04
2024-10-03 04:08:00	5.49	87.00
2024-10-03 04:13:00	5.35	71.66
2024-10-03 04:18:00	5.57	72.48
2024-10-03 04:23:00	5.31	79.60
2024-10-03 04:28:00	5.45	60.76
2024-10-03 04:33:00	5.39	85.10
2024-10-03 04:38:00	5.39	63.92
2024-10-03 04:43:00	5.57	84.34
2024-10-03 04:48:00	5.47	74.59
2024-10-03 04:53:00	5.62	65.78
2024-10-03 04:58:00	5.43	82.72
2024-10-03 05:03:00	5.43	58.38
2024-10-03 05:08:00	5.49	86.67
2024-10-03 05:13:00	5.35	69.37
2024-10-03 05:18:00	5.53	77.68
2024-10-03 05:23:00	5.38	78.09
2024-10-03 05:28:00	5.50	61.23
2024-10-03 05:33:00	5.49	84.18
2024-10-03 05:38:00	5.53	62.04
2024-10-03 05:43:00	5.60	85.72
2024-10-03 05:48:00	5.36	72.43
2024-10-03 05:53:00	5.56	70.70
2024-10-03 05:58:00	5.32	81.27
2024-10-03 06:03:00	5.52	58.09
2024-10-03 06:08:00	5.54	86.40
2024-10-03 06:13:00	5.47	67.74
2024-10-03 06:18:00	5.49	81.44
2024-10-03 06:23:00	5.28	75.86
2024-10-03 06:28:00	5.53	65.35
2024-10-03 06:33:00	5.42	82.80
2024-10-03 06:38:00	5.49	58.33

2024-10-03 06:43:00	5.39	86.94
2024-10-03 06:48:00	5.43	69.53
2024-10-03 06:53:00	5.54	76.80
2024-10-03 06:58:00	5.38	78.52
2024-10-03 07:03:00	5.49	61.11
2024-10-03 07:08:00	5.42	84.44
2024-10-03 07:13:00	5.46	62.46
2024-10-03 07:18:00	5.59	85.69
2024-10-03 07:23:00	5.33	72.83
2024-10-03 07:28:00	5.62	70.97
2024-10-03 07:33:00	5.49	80.41
2024-10-03 07:38:00	5.47	59.26
2024-10-03 07:43:00	5.38	85.46
2024-10-03 07:48:00	5.38	64.47
2024-10-03 07:53:00	5.46	85.17
2024-10-03 07:58:00	5.33	73.11
2024-10-03 08:03:00	5.57	70.69
2024-10-03 08:08:00	5.31	80.70
2024-10-03 08:13:00	5.53	59.38
2024-10-03 08:18:00	5.40	85.56
2024-10-03 08:23:00	5.45	64.71
2024-10-03 08:28:00	5.57	85.60
2024-10-03 08:33:00	5.29	72.59
2024-10-03 08:38:00	5.57	72.34
2024-10-03 08:43:00	5.38	80.02
2024-10-03 08:48:00	5.36	59.89
2024-10-03 08:53:00	5.40	85.16
2024-10-03 08:58:00	5.47	64.00
2024-10-03 09:03:00	5.49	85.78
2024-10-03 09:08:00	5.36	72.82
2024-10-03 09:13:00	5.56	71.39
2024-10-03 09:18:00	5.39	79.71
2024-10-03 09:23:00	5.47	60.87
2024-10-03 09:28:00	5.38	84.30
2024-10-03 09:33:00	5.49	60.27
2024-10-03 09:38:00	5.49	87.16
2024-10-03 09:43:00	5.39	70.06
2024-10-03 09:48:00	5.50	78.56
2024-10-03 09:53:00	5.32	77.29
2024-10-03 09:58:00	5.49	65.10
2024-10-03 10:03:00	5.32	83.18
2024-10-03 10:08:00	5.49	57.48
2024-10-03 10:13:00	5.50	86.68
2024-10-03 10:18:00	5.39	68.32
2024-10-03 10:23:00	5.62	82.22
2024-10-03 10:28:00	5.31	75.54
2024-10-03 10:33:00	5.57	68.46
2024-10-03 10:38:00	5.42	81.57
2024-10-03 10:43:00	5.53	58.60
2024-10-03 10:48:00	5.36	85.52
2024-10-03 10:53:00	5.45	64.60
2024-10-03 10:58:00	5.46	86.13
2024-10-03 11:03:00	5.32	72.57
2024-10-03 11:08:00	5.64	74.49
2024-10-03 11:13:00	5.39	79.33

2024-10-03 11:18:00	5.60	62.12
2024-10-03 11:23:00	5.39	83.92
2024-10-03 11:28:00	5.47	58.75
2024-10-03 11:33:00	5.52	87.00
2024-10-03 11:38:00	5.32	67.88
2024-10-03 11:43:00	5.54	84.28
2024-10-03 11:48:00	5.33	74.38
2024-10-03 11:53:00	5.46	72.51
2024-10-03 11:58:00	5.28	80.78
2024-10-03 12:03:00	5.52	60.56
2024-10-03 12:08:00	5.31	85.21
2024-10-03 12:13:00	5.52	61.43
2024-10-03 12:18:00	5.43	87.39
2024-10-03 12:23:00	5.28	70.49
2024-10-03 12:28:00	5.53	79.29
2024-10-03 12:33:00	5.36	77.53
2024-10-03 12:38:00	5.59	64.84
2024-10-03 12:43:00	5.33	83.00
2024-10-03 12:48:00	5.52	57.87
2024-10-03 12:53:00	5.45	87.01
2024-10-03 12:58:00	5.40	67.97
2024-10-03 13:03:00	5.54	82.54
2024-10-03 13:08:00	5.36	75.74
2024-10-03 13:13:00	5.57	66.37
2024-10-03 13:18:00	5.46	82.36
2024-10-03 13:23:00	5.47	57.95
2024-10-03 13:28:00	5.54	86.47
2024-10-03 13:33:00	5.45	66.83
2024-10-03 13:38:00	5.54	84.26
2024-10-03 13:43:00	5.38	74.49
2024-10-03 13:48:00	5.59	69.72
2024-10-03 13:53:00	5.38	80.47
2024-10-03 13:58:00	5.59	60.49
2024-10-03 14:03:00	5.53	85.19
2024-10-03 14:08:00	5.39	62.64
2024-10-03 14:13:00	5.49	86.83
2024-10-03 14:18:00	5.43	71.41
2024-10-03 14:23:00	5.47	76.00
2024-10-03 14:28:00	5.32	78.13
2024-10-03 14:33:00	5.54	63.32
2024-10-03 14:38:00	5.42	82.96
2024-10-03 14:43:00	5.39	58.39
2024-10-03 14:48:00	5.50	86.80
2024-10-03 14:53:00	5.42	67.08
2024-10-03 14:58:00	5.59	84.15
2024-10-03 15:03:00	5.43	74.59
2024-10-03 15:08:00	5.66	68.99
2024-10-03 15:13:00	5.35	81.07
2024-10-03 15:18:00	5.53	59.22
2024-10-03 15:23:00	5.36	85.58
2024-10-03 15:28:00	5.45	63.46
2024-10-03 15:33:00	5.59	86.57
2024-10-03 15:38:00	5.31	71.54
2024-10-03 15:43:00	5.49	75.51
2024-10-03 15:48:00	5.31	78.75

2024-10-03 15:53:00	5.54	62.77
2024-10-03 15:58:00	5.39	84.06
2024-10-03 16:03:00	5.52	59.00
2024-10-03 16:08:00	5.40	87.40
2024-10-03 16:13:00	5.36	67.23
2024-10-03 16:18:00	5.33	83.34
2024-10-03 16:23:00	5.53	66.18
2024-10-03 16:28:00	5.40	83.36
2024-10-03 16:33:00	5.49	59.35
2024-10-03 16:38:00	5.43	87.30
2024-10-03 16:43:00	5.31	69.86
2024-10-03 16:48:00	5.57	80.25
2024-10-03 16:53:00	5.32	77.13
2024-10-03 16:58:00	5.49	65.75
2024-10-03 17:03:00	5.33	82.24
2024-10-03 17:08:00	5.46	57.85
2024-10-03 17:13:00	5.45	86.33
2024-10-03 17:18:00	5.35	65.79
2024-10-03 17:23:00	5.50	86.49
2024-10-03 17:28:00	5.35	72.76
2024-10-03 17:33:00	5.59	72.94
2024-10-03 17:38:00	5.43	80.07
2024-10-03 17:43:00	5.53	61.09
2024-10-03 17:48:00	5.43	84.61
2024-10-03 17:53:00	5.38	60.67
2024-10-03 17:58:00	5.49	87.44
2024-10-03 18:03:00	5.40	69.18
2024-10-03 18:08:00	5.63	82.05
2024-10-03 18:13:00	5.32	76.67
2024-10-03 18:18:00	5.53	65.44
2024-10-03 18:23:00	5.31	82.38
2024-10-03 18:28:00	5.47	58.56
2024-10-03 18:33:00	5.46	86.28
2024-10-03 18:38:00	5.45	66.96
2024-10-03 18:43:00	5.54	83.96
2024-10-03 18:48:00	5.33	74.37
2024-10-03 18:53:00	5.62	70.79
2024-10-03 18:58:00	5.32	80.62
2024-10-03 19:03:00	5.40	60.55
2024-10-03 19:08:00	5.45	85.12
2024-10-03 19:13:00	5.40	62.82
2024-10-03 19:18:00	5.50	86.84
2024-10-03 19:23:00	5.35	71.75
2024-10-03 19:28:00	5.66	76.08
2024-10-03 19:33:00	5.29	78.36
2024-10-03 19:38:00	5.42	64.26
2024-10-03 19:43:00	5.32	83.50
2024-10-03 19:48:00	5.42	58.43
2024-10-03 19:53:00	5.43	87.04
2024-10-03 19:58:00	5.38	67.97
2024-10-03 20:03:00	5.46	83.89
2024-10-03 20:08:00	5.32	74.89
2024-10-03 20:13:00	5.40	69.79
2024-10-03 20:18:00	5.31	81.13
2024-10-03 20:23:00	5.49	59.37

2024-10-03 20:28:00	5.45	85.40
2024-10-03 20:33:00	5.35	61.35
2024-10-03 20:38:00	5.46	87.17
2024-10-03 20:43:00	5.32	71.57
2024-10-03 20:48:00	5.60	75.43
2024-10-03 20:53:00	5.43	79.16
2024-10-03 20:58:00	5.52	61.68
2024-10-03 21:03:00	5.40	84.69
2024-10-03 21:08:00	5.45	60.71
2024-10-03 21:13:00	5.57	87.37
2024-10-03 21:18:00	5.33	70.05
2024-10-03 21:23:00	5.60	77.61
2024-10-03 21:28:00	5.36	77.44
2024-10-03 21:33:00	5.50	63.42
2024-10-03 21:38:00	5.36	83.54
2024-10-03 21:43:00	5.45	58.87
2024-10-03 21:48:00	5.54	87.29
2024-10-03 21:53:00	5.31	70.31
2024-10-03 21:58:00	5.52	76.25
2024-10-03 22:03:00	5.35	78.51
2024-10-03 22:08:00	5.49	62.22
2024-10-03 22:13:00	5.38	84.37
2024-10-03 22:18:00	5.46	60.83
2024-10-03 22:23:00	5.59	87.08
2024-10-03 22:28:00	5.42	70.84
2024-10-03 22:33:00	5.57	75.21
2024-10-03 22:38:00	5.39	78.64
2024-10-03 22:43:00	5.52	62.13
2024-10-03 22:48:00	5.43	84.49
2024-10-03 22:53:00	5.39	61.27
2024-10-03 22:58:00	5.69	86.91
2024-10-03 23:03:00	5.45	71.29
2024-10-03 23:08:00	5.66	73.74
2024-10-03 23:13:00	5.36	79.75
2024-10-03 23:18:00	5.59	60.14
2024-10-03 23:23:00	5.47	85.16
2024-10-03 23:28:00	5.45	63.48
2024-10-03 23:33:00	5.53	85.55
2024-10-03 23:38:00	5.31	72.79
2024-10-03 23:43:00	5.57	70.61
2024-10-03 23:48:00	5.28	80.91
2024-10-03 23:53:00	5.47	58.97
2024-10-03 23:58:00	5.49	86.32
2024-10-04 00:03:00	5.35	67.32
2024-10-04 00:08:00	5.60	81.76
2024-10-04 00:13:00	5.42	75.44
2024-10-04 00:18:00	5.54	66.45
2024-10-04 00:23:00	5.22	82.47
2024-10-04 00:28:00	5.52	58.36
2024-10-04 00:33:00	5.53	86.68
2024-10-04 00:38:00	5.39	68.49
2024-10-04 00:43:00	5.59	80.01
2024-10-04 00:48:00	5.36	76.88
2024-10-04 00:53:00	5.52	64.17
2024-10-04 00:58:00	5.42	83.75

2024-10-04 01:03:00	5.36	59.81
2024-10-04 01:08:00	5.50	86.97
2024-10-04 01:13:00	5.46	71.27
2024-10-04 01:18:00	5.53	73.68
2024-10-04 01:23:00	5.40	79.42
2024-10-04 01:24:00	5.53	62.59
2024-10-04 01:29:00	5.36	84.08
2024-10-04 01:34:00	5.38	61.70
2024-10-04 01:39:00	5.56	86.06
2024-10-04 01:44:00	5.35	72.74
2024-10-04 01:49:00	5.50	70.83
2024-10-04 01:54:00	5.36	80.42
2024-10-04 01:59:00	5.40	58.92
2024-10-04 02:04:00	5.43	85.79
2024-10-04 02:09:00	5.42	65.92
2024-10-04 02:14:00	5.53	83.88
2024-10-04 02:19:00	5.36	74.70
2024-10-04 02:24:00	5.56	67.51
2024-10-04 02:29:00	5.38	82.47
2024-10-04 02:34:00	5.60	57.77
2024-10-04 02:39:00	5.49	87.06
2024-10-04 02:44:00	5.36	69.28
2024-10-04 02:49:00	5.50	78.27
2024-10-04 02:54:00	5.38	77.73
2024-10-04 02:59:00	5.54	63.67
2024-10-04 03:04:00	5.47	84.14
2024-10-04 03:09:00	5.35	59.44
2024-10-04 03:14:00	5.49	87.35
2024-10-04 03:19:00	5.35	70.00
2024-10-04 03:24:00	5.66	77.61
2024-10-04 03:29:00	5.32	78.71
2024-10-04 03:34:00	5.54	61.45
2024-10-04 03:39:00	5.45	84.77
2024-10-04 03:44:00	5.39	62.31
2024-10-04 03:49:00	5.52	86.48
2024-10-04 03:54:00	5.38	71.88
2024-10-04 03:59:00	5.56	74.03
2024-10-04 04:04:00	5.40	80.12
2024-10-04 04:09:00	5.50	59.90
2024-10-04 04:14:00	5.47	85.59
2024-10-04 04:19:00	5.39	64.99
2024-10-04 04:24:00	5.52	85.30
2024-10-04 04:29:00	5.42	73.92
2024-10-04 04:34:00	5.54	70.02
2024-10-04 04:39:00	5.40	81.70
2024-10-04 04:44:00	5.39	58.55
2024-10-04 04:49:00	5.42	86.75
2024-10-04 04:54:00	5.43	68.93
2024-10-04 04:59:00	5.56	78.22
2024-10-04 05:04:00	5.36	77.31
2024-10-04 05:09:00	5.52	63.58
2024-10-04 05:14:00	5.45	84.10
2024-10-04 05:19:00	5.40	61.13
2024-10-04 05:24:00	5.49	86.67
2024-10-04 05:29:00	5.32	71.24

2024-10-04 05:34:00	5.50	74.42
2024-10-04 05:39:00	5.33	79.22
2024-10-04 05:44:00	5.39	61.08
2024-10-04 05:49:00	5.40	85.14
2024-10-04 05:54:00	5.47	63.64
2024-10-04 05:59:00	5.56	85.24
2024-10-04 06:04:00	5.46	72.82
2024-10-04 06:09:00	5.57	70.36
2024-10-04 06:14:00	5.36	81.15
2024-10-04 06:19:00	5.49	58.23
2024-10-04 06:24:00	5.47	86.61
2024-10-04 06:29:00	5.39	67.97
2024-10-04 06:34:00	5.53	80.35
2024-10-04 06:39:00	5.38	76.87
2024-10-04 06:44:00	5.50	64.30
2024-10-04 06:49:00	5.45	83.19
2024-10-04 06:54:00	5.45	59.54
2024-10-04 06:59:00	5.54	87.15
2024-10-04 07:04:00	5.38	70.69
2024-10-04 07:09:00	5.60	74.14
2024-10-04 07:14:00	5.28	79.62
2024-10-04 07:19:00	5.56	60.63
2024-10-04 07:24:00	5.40	84.93
2024-10-04 07:29:00	5.39	64.09
2024-10-04 07:34:00	5.52	85.84
2024-10-04 07:39:00	5.31	72.81
2024-10-04 07:44:00	5.62	71.18
2024-10-04 07:49:00	5.38	80.09
2024-10-04 07:54:00	5.50	60.77
2024-10-04 07:59:00	5.38	84.83
2024-10-04 08:04:00	5.26	62.11
2024-10-04 08:09:00	5.52	86.84
2024-10-04 08:14:00	5.33	71.83
2024-10-04 08:19:00	5.62	74.53
2024-10-04 08:24:00	5.36	79.24
2024-10-04 08:29:00	5.62	61.23
2024-10-04 08:34:00	5.43	84.73
2024-10-04 08:39:00	5.47	61.61
2024-10-04 08:44:00	5.45	87.14
2024-10-04 08:49:00	5.40	71.16
2024-10-04 08:54:00	5.57	77.02
2024-10-04 08:59:00	5.39	78.56
2024-10-04 09:04:00	5.50	62.16
2024-10-04 09:09:00	5.43	83.93
2024-10-04 09:14:00	5.43	59.54
2024-10-04 09:19:00	5.49	87.29
2024-10-04 09:24:00	5.35	69.10
2024-10-04 09:29:00	5.33	84.12
2024-10-04 09:34:00	5.57	60.10
2024-10-04 09:39:00	5.40	85.97
2024-10-04 09:44:00	5.45	64.94
2024-10-04 09:49:00	5.59	86.27
2024-10-04 09:54:00	5.35	73.36
2024-10-04 09:59:00	5.54	71.90
2024-10-04 10:04:00	5.40	80.66

2024-10-04 10:09:00	5.49	59.55
2024-10-04 10:14:00	5.49	85.82
2024-10-04 10:19:00	5.43	65.18
2024-10-04 10:24:00	5.57	85.88
2024-10-04 10:29:00	5.35	73.03
2024-10-04 10:34:00	5.53	73.03
2024-10-04 10:39:00	5.33	79.87
2024-10-04 10:44:00	5.46	60.85
2024-10-04 10:49:00	5.43	84.96
2024-10-04 10:54:00	5.38	62.47
2024-10-04 10:59:00	5.53	87.36
2024-10-04 11:04:00	5.39	71.04
2024-10-04 11:09:00	5.62	78.32
2024-10-04 11:14:00	5.33	78.33
2024-10-04 11:19:00	5.57	63.35
2024-10-04 11:24:00	5.38	83.56
2024-10-04 11:29:00	5.47	59.17
2024-10-04 11:34:00	5.52	87.30
2024-10-04 11:39:00	5.33	68.81
2024-10-04 11:44:00	5.56	82.13
2024-10-04 11:49:00	5.36	76.94
2024-10-04 11:54:00	5.56	65.28
2024-10-04 11:59:00	5.31	82.64
2024-10-04 12:04:00	5.46	58.46
2024-10-04 12:09:00	5.54	86.64
2024-10-04 12:14:00	5.33	66.68
2024-10-04 12:19:00	5.46	86.18
2024-10-04 12:24:00	5.29	73.33
2024-10-04 12:29:00	5.52	74.33
2024-10-04 12:34:00	5.31	79.49
2024-10-04 12:39:00	5.46	62.50
2024-10-04 12:44:00	5.42	84.55
2024-10-04 12:49:00	5.40	59.93
2024-10-04 12:54:00	5.49	87.45
2024-10-04 12:59:00	5.28	69.47
2024-10-04 13:04:00	5.53	81.59
2024-10-04 13:09:00	5.36	77.06
2024-10-04 13:14:00	5.54	65.49
2024-10-04 13:19:00	5.31	82.46
2024-10-04 13:24:00	5.50	58.54
2024-10-04 13:29:00	5.43	86.55
2024-10-04 13:34:00	5.33	66.44
2024-10-04 13:39:00	5.56	85.07
2024-10-04 13:44:00	5.29	73.66
2024-10-04 13:49:00	5.64	71.56
2024-10-04 13:54:00	5.45	80.95
2024-10-04 13:59:00	5.57	59.76
2024-10-04 14:04:00	5.36	85.28
2024-10-04 14:09:00	5.49	63.22
2024-10-04 14:14:00	5.53	86.86
2024-10-04 14:19:00	5.32	70.97
2024-10-04 14:24:00	5.57	78.31
2024-10-04 14:29:00	5.22	77.79
2024-10-04 14:34:00	5.53	63.40
2024-10-04 14:39:00	5.45	83.38

2024-10-04 14:44:00	5.50	58.60
2024-10-04 14:49:00	5.45	87.01
2024-10-04 14:54:00	5.31	68.41
2024-10-04 14:59:00	5.52	81.38
2024-10-04 15:04:00	5.43	76.12
2024-10-04 15:09:00	5.52	66.00
2024-10-04 15:14:00	5.33	82.20
2024-10-04 15:19:00	5.47	57.56
2024-10-04 15:24:00	5.36	85.99
2024-10-04 15:29:00	5.35	63.94
2024-10-04 15:34:00	5.63	86.96
2024-10-04 15:39:00	5.33	71.86
2024-10-04 15:44:00	5.57	76.18
2024-10-04 15:49:00	5.28	78.65
2024-10-04 15:54:00	5.56	63.75
2024-10-04 15:59:00	5.42	83.38
2024-10-04 16:04:00	5.43	58.35
2024-10-04 16:09:00	5.39	86.70
2024-10-04 16:14:00	5.43	67.32
2024-10-04 16:19:00	5.56	84.30
2024-10-04 16:24:00	5.35	73.71
2024-10-04 16:29:00	5.59	71.75
2024-10-04 16:34:00	5.29	79.96
2024-10-04 16:39:00	5.46	61.18
2024-10-04 16:44:00	5.29	84.03
2024-10-04 16:49:00	5.42	59.86
2024-10-04 16:54:00	5.50	87.26
2024-10-04 16:59:00	5.42	69.19
2024-10-04 17:04:00	5.56	81.36
2024-10-04 17:09:00	5.35	75.83
2024-10-04 17:14:00	5.56	68.26
2024-10-04 17:19:00	5.43	82.18
2024-10-04 17:24:00	5.49	58.23
2024-10-04 17:29:00	5.46	86.04
2024-10-04 17:34:00	5.45	66.02
2024-10-04 17:39:00	5.52	85.09
2024-10-04 17:44:00	5.29	73.39
2024-10-04 17:49:00	5.47	72.26
2024-10-04 17:54:00	5.43	80.63
2024-10-04 17:59:00	5.56	59.79
2024-10-04 18:04:00	5.38	85.45
2024-10-04 18:09:00	5.47	64.39
2024-10-04 18:14:00	5.54	85.99
2024-10-04 18:19:00	5.36	72.35
2024-10-04 18:24:00	5.57	72.97
2024-10-04 18:29:00	5.36	79.43
2024-10-04 18:34:00	5.49	60.99
2024-10-04 18:39:00	5.39	83.92
2024-10-04 18:44:00	5.47	59.97
2024-10-04 18:49:00	5.56	87.12
2024-10-04 18:54:00	5.32	69.58
2024-10-04 18:59:00	5.56	80.75
2024-10-04 19:04:00	5.38	76.83
2024-10-04 19:09:00	5.54	65.59
2024-10-04 19:14:00	5.35	82.64

2024-10-04 19:19:00	5.38	57.89
2024-10-04 19:24:00	5.42	86.59
2024-10-04 19:29:00	5.42	67.07
2024-10-04 19:34:00	5.57	83.96
2024-10-04 19:39:00	5.29	73.78
2024-10-04 19:44:00	5.64	73.03
2024-10-04 19:49:00	5.26	79.11
2024-10-04 19:54:00	5.54	62.97
2024-10-04 19:59:00	5.32	83.56
2024-10-04 20:04:00	5.39	58.78
2024-10-04 20:09:00	5.47	87.36
2024-10-04 20:14:00	5.33	68.79
2024-10-04 20:19:00	5.54	82.78
2024-10-04 20:24:00	5.19	75.72
2024-10-04 20:29:00	5.50	67.44
2024-10-04 20:34:00	5.31	82.26
2024-10-04 20:39:00	5.47	58.72
2024-10-04 20:44:00	5.38	85.78
2024-10-04 20:49:00	5.31	64.21
2024-10-04 20:54:00	5.50	87.13
2024-10-04 20:59:00	5.35	72.29
2024-10-04 21:04:00	5.62	76.47
2024-10-04 21:09:00	5.26	79.32
2024-10-04 21:14:00	5.56	62.41
2024-10-04 21:19:00	5.35	84.30
2024-10-04 21:24:00	5.33	59.51
2024-10-04 21:29:00	5.39	87.42
2024-10-04 21:34:00	5.33	68.62
2024-10-04 21:39:00	5.49	82.17
2024-10-04 21:44:00	5.39	75.79
2024-10-04 21:49:00	5.64	67.79
2024-10-04 21:54:00	5.39	81.73
2024-10-04 21:59:00	5.47	59.06
2024-10-04 22:04:00	5.49	85.64
2024-10-04 22:09:00	5.39	63.75
2024-10-04 22:14:00	5.50	86.77
2024-10-04 22:19:00	5.39	71.72
2024-10-04 22:24:00	5.56	75.22
2024-10-04 22:29:00	5.31	79.31
2024-10-04 22:34:00	5.50	61.02
2024-10-04 22:39:00	5.47	84.91
2024-10-04 22:44:00	5.35	61.78
2024-10-04 22:49:00	5.53	87.03
2024-10-04 22:54:00	5.31	71.60
2024-10-04 22:59:00	5.60	73.29
2024-10-04 23:04:00	5.39	79.26
2024-10-04 23:09:00	5.52	61.13
2024-10-04 23:14:00	5.42	84.60
2024-10-04 23:19:00	5.53	62.26
2024-10-04 23:24:00	5.56	86.53
2024-10-04 23:29:00	5.40	71.41
2024-10-04 23:34:00	5.56	74.96
2024-10-04 23:39:00	5.35	79.02
2024-10-04 23:44:00	5.45	61.10
2024-10-04 23:49:00	5.54	85.12

2024-10-04 23:54:00	5.45	63.32
2024-10-04 23:59:00	5.53	86.11
2024-10-05 00:04:00	5.39	72.29
2024-10-05 00:09:00	5.54	73.69
2024-10-05 00:14:00	5.36	79.77
2024-10-05 00:19:00	5.54	60.90
2024-10-05 00:24:00	5.40	85.17
2024-10-05 00:29:00	5.45	63.64
2024-10-05 00:34:00	5.52	86.25
2024-10-05 00:39:00	5.40	72.05
2024-10-05 00:44:00	5.63	73.63
2024-10-05 00:49:00	5.35	79.60
2024-10-05 00:54:00	5.56	60.76
2024-10-05 00:59:00	5.50	84.84
2024-10-05 01:04:00	5.49	61.21
2024-10-05 01:09:00	5.52	86.97
2024-10-05 01:14:00	5.45	71.27
2024-10-05 01:19:00	5.56	74.16
2024-10-05 01:24:00	5.39	79.15
2024-10-05 01:29:00	5.53	60.82
2024-10-05 01:34:00	5.43	84.91
2024-10-05 01:39:00	5.39	61.74
2024-10-05 01:44:00	5.52	86.00
2024-10-05 01:49:00	5.33	71.56
2024-10-05 01:54:00	5.59	73.12
2024-10-05 01:59:00	5.36	79.57
2024-10-05 02:04:00	5.49	60.35
2024-10-05 02:09:00	5.52	85.00
2024-10-05 02:14:00	5.42	62.63
2024-10-05 02:19:00	5.56	85.98
2024-10-05 02:24:00	5.43	72.30
2024-10-05 02:29:00	5.53	70.26
2024-10-05 02:34:00	5.36	80.60
2024-10-05 02:39:00	5.56	58.47
2024-10-05 02:44:00	5.47	86.32
2024-10-05 02:49:00	5.45	66.97
2024-10-05 02:54:00	5.36	83.35
2024-10-05 02:59:00	5.54	61.03
2024-10-05 03:04:00	5.39	85.44
2024-10-05 03:09:00	5.47	64.25
2024-10-05 03:14:00	5.56	85.35
2024-10-05 03:19:00	5.46	73.25
2024-10-05 03:24:00	5.50	70.62
2024-10-05 03:29:00	5.38	80.71
2024-10-05 03:34:00	5.43	59.39
2024-10-05 03:39:00	5.49	85.98
2024-10-05 03:44:00	5.39	64.11
2024-10-05 03:49:00	5.59	85.60
2024-10-05 03:54:00	5.36	72.94
2024-10-05 03:59:00	5.52	70.45
2024-10-05 04:04:00	5.36	81.07
2024-10-05 04:09:00	5.50	58.14
2024-10-05 04:14:00	5.45	86.27
2024-10-05 04:19:00	5.25	66.58
2024-10-05 04:24:00	5.53	83.52

2024-10-05 04:29:00	5.38	74.74
2024-10-05 04:34:00	5.54	68.58
2024-10-05 04:39:00	5.47	81.80
2024-10-05 04:44:00	5.42	58.29
2024-10-05 04:49:00	5.42	86.74
2024-10-05 04:54:00	5.33	68.06
2024-10-05 04:59:00	5.56	81.91
2024-10-05 05:04:00	5.36	75.97
2024-10-05 05:09:00	5.56	65.84
2024-10-05 05:14:00	5.36	82.67
2024-10-05 05:19:00	5.42	57.90
2024-10-05 05:24:00	5.46	87.00
2024-10-05 05:29:00	5.43	68.57
2024-10-05 05:34:00	5.60	80.63
2024-10-05 05:39:00	5.33	77.03
2024-10-05 05:44:00	5.57	63.83
2024-10-05 05:49:00	5.39	83.45
2024-10-05 05:54:00	5.33	59.70
2024-10-05 05:59:00	5.57	87.17
2024-10-05 06:04:00	5.38	70.40
2024-10-05 06:09:00	5.56	76.43
2024-10-05 06:14:00	5.32	78.52
2024-10-05 06:19:00	5.47	61.53
2024-10-05 06:24:00	5.52	84.53
2024-10-05 06:29:00	5.39	60.59
2024-10-05 06:34:00	5.49	86.85
2024-10-05 06:39:00	5.40	71.77
2024-10-05 06:44:00	5.64	73.65
2024-10-05 06:49:00	5.45	79.37
2024-10-05 06:54:00	5.54	60.54
2024-10-05 06:59:00	5.50	84.98
2024-10-05 07:04:00	5.35	61.70
2024-10-05 07:09:00	5.52	86.57
2024-10-05 07:14:00	5.36	71.21
2024-10-05 07:19:00	5.47	76.09
2024-10-05 07:24:00	5.36	78.15
2024-10-05 07:29:00	5.46	62.75
2024-10-05 07:34:00	5.35	83.76
2024-10-05 07:39:00	5.42	59.53
2024-10-05 07:44:00	5.49	87.03
2024-10-05 07:49:00	5.39	69.48
2024-10-05 07:54:00	5.56	79.63
2024-10-05 07:59:00	5.39	77.03
2024-10-05 08:04:00	5.56	64.34
2024-10-05 08:09:00	5.42	82.98
2024-10-05 08:14:00	5.46	58.26
2024-10-05 08:19:00	5.52	86.44
2024-10-05 08:24:00	5.38	68.16
2024-10-05 08:29:00	5.53	82.27
2024-10-05 08:34:00	5.29	75.27
2024-10-05 08:39:00	5.53	68.44
2024-10-05 08:44:00	5.39	81.37
2024-10-05 08:49:00	5.56	58.51
2024-10-05 08:54:00	5.33	85.96
2024-10-05 08:59:00	5.47	65.35

2024-10-05 09:04:00	5.56	85.83
2024-10-05 09:09:00	5.36	73.46
2024-10-05 09:14:00	5.45	71.54
2024-10-05 09:19:00	5.42	80.45
2024-10-05 09:24:00	5.57	59.82
2024-10-05 09:29:00	5.49	85.23
2024-10-05 09:34:00	5.47	62.51
2024-10-05 09:39:00	5.56	86.76
2024-10-05 09:44:00	5.38	71.16
2024-10-05 09:49:00	5.49	76.39
2024-10-05 09:54:00	5.35	78.83
2024-10-05 09:59:00	5.52	61.79
2024-10-05 10:04:00	5.47	83.83
2024-10-05 10:09:00	5.43	58.68
2024-10-05 10:14:00	5.40	87.01
2024-10-05 10:19:00	5.47	67.87
2024-10-05 10:24:00	5.43	84.11
2024-10-05 10:29:00	5.28	74.80
2024-10-05 10:34:00	5.50	68.39
2024-10-05 10:39:00	5.32	81.15
2024-10-05 10:44:00	5.59	59.53
2024-10-05 10:49:00	5.40	85.33
2024-10-05 10:54:00	5.40	63.28
2024-10-05 10:59:00	5.53	86.52
2024-10-05 11:04:00	5.38	71.70
2024-10-05 11:09:00	5.56	75.11
2024-10-05 11:14:00	5.32	78.48
2024-10-05 11:19:00	5.52	63.77
2024-10-05 11:24:00	5.39	83.54
2024-10-05 11:29:00	5.39	58.61
2024-10-05 11:34:00	5.50	87.02
2024-10-05 11:39:00	5.35	68.12
2024-10-05 11:44:00	5.59	83.37
2024-10-05 11:49:00	5.29	74.65
2024-10-05 11:54:00	5.59	69.34
2024-10-05 11:59:00	5.35	81.20
2024-10-05 12:04:00	5.46	58.87
2024-10-05 12:09:00	5.43	85.55
2024-10-05 12:14:00	5.33	64.32
2024-10-05 12:19:00	5.47	86.97
2024-10-05 12:24:00	5.29	71.32
2024-10-05 12:29:00	5.49	78.17
2024-10-05 12:34:00	5.36	77.96
2024-10-05 12:39:00	5.57	64.84
2024-10-05 12:44:00	5.36	83.00
2024-10-05 12:49:00	5.50	57.80
2024-10-05 12:54:00	5.42	86.33
2024-10-05 12:59:00	5.35	67.37
2024-10-05 13:04:00	5.54	83.80
2024-10-05 13:09:00	5.38	74.84
2024-10-05 13:14:00	5.54	69.22
2024-10-05 13:19:00	5.32	80.93
2024-10-05 13:24:00	5.40	59.73
2024-10-05 13:29:00	5.38	85.39
2024-10-05 13:34:00	5.40	62.78

2024-10-05 13:39:00	5.50	86.86
2024-10-05 13:44:00	5.42	71.52
2024-10-05 13:49:00	5.49	76.87
2024-10-05 13:54:00	5.36	77.69
2024-10-05 13:59:00	5.56	64.42
2024-10-05 14:04:00	5.42	83.42
2024-10-05 14:09:00	5.54	58.16
2024-10-05 14:14:00	5.39	86.90
2024-10-05 14:19:00	5.42	68.01
2024-10-05 14:24:00	5.60	83.64
2024-10-05 14:29:00	5.33	74.30
2024-10-05 14:34:00	5.54	69.69
2024-10-05 14:39:00	5.28	80.88
2024-10-05 14:44:00	5.40	59.50
2024-10-05 14:49:00	5.38	85.41
2024-10-05 14:54:00	5.49	64.03
2024-10-05 14:59:00	5.60	85.91
2024-10-05 15:04:00	5.38	71.59
2024-10-05 15:09:00	5.57	76.22
2024-10-05 15:14:00	5.33	78.72
2024-10-05 15:19:00	5.46	62.48
2024-10-05 15:24:00	5.46	83.66
2024-10-05 15:29:00	5.40	59.16
2024-10-05 15:34:00	5.47	87.26
2024-10-05 15:39:00	5.36	68.70
2024-10-05 15:44:00	5.59	82.51
2024-10-05 15:49:00	5.32	75.36
2024-10-05 15:54:00	5.53	68.70
2024-10-05 15:59:00	5.22	81.50
2024-10-05 16:04:00	5.53	59.59
2024-10-05 16:09:00	5.33	85.49
2024-10-05 16:14:00	5.45	63.38
2024-10-05 16:19:00	5.46	87.08
2024-10-05 16:24:00	5.35	70.87
2024-10-05 16:29:00	5.49	79.72
2024-10-05 16:34:00	5.28	76.67
2024-10-05 16:39:00	5.52	66.83
2024-10-05 16:44:00	5.35	82.83
2024-10-05 16:49:00	5.43	57.88
2024-10-05 16:54:00	5.32	86.84
2024-10-05 16:59:00	5.25	66.15
2024-10-05 17:04:00	5.52	85.51
2024-10-05 17:09:00	5.32	73.74
2024-10-05 17:14:00	5.62	71.51
2024-10-05 17:19:00	5.32	80.23
2024-10-05 17:24:00	5.56	60.98
2024-10-05 17:29:00	5.45	84.98
2024-10-05 17:34:00	5.40	62.16
2024-10-05 17:39:00	5.53	86.88
2024-10-05 17:44:00	5.39	71.28
2024-10-05 17:49:00	5.54	78.01
2024-10-05 17:54:00	5.33	77.92
2024-10-05 17:59:00	5.49	64.73
2024-10-05 18:04:00	5.36	83.64
2024-10-05 18:09:00	5.40	58.94

2024-10-05 18:14:00	5.45	87.28
2024-10-05 18:19:00	5.33	68.42
2024-10-05 18:24:00	5.53	82.93
2024-10-05 18:29:00	5.28	75.74
2024-10-05 18:34:00	5.50	68.64
2024-10-05 18:39:00	5.45	81.56
2024-10-05 18:44:00	5.46	58.98
2024-10-05 18:49:00	5.35	85.72
2024-10-05 18:54:00	5.38	63.86
2024-10-05 18:59:00	5.50	87.24
2024-10-05 19:04:00	5.26	71.32
2024-10-05 19:09:00	5.54	78.54
2024-10-05 19:14:00	5.35	77.81
2024-10-05 19:19:00	5.50	65.95
2024-10-05 19:24:00	5.29	82.67
2024-10-05 19:29:00	5.40	58.91
2024-10-05 19:34:00	5.38	86.08
2024-10-05 19:39:00	5.35	65.06
2024-10-05 19:44:00	5.47	86.90
2024-10-05 19:49:00	5.31	72.44
2024-10-05 19:54:00	5.54	76.57
2024-10-05 19:59:00	5.22	78.65
2024-10-05 20:04:00	5.46	63.76
2024-10-05 20:09:00	5.33	84.05
2024-10-05 20:14:00	5.40	59.69
2024-10-05 20:19:00	5.26	81.82
2024-10-05 20:24:00	5.53	80.65
2024-10-05 20:29:00	5.39	78.22
2024-10-05 20:34:00	5.54	65.64
2024-10-05 20:39:00	5.32	83.18
2024-10-05 20:44:00	5.40	59.09
2024-10-05 20:49:00	5.40	86.86
2024-10-05 20:54:00	5.26	67.50
2024-10-05 20:59:00	5.52	85.66
2024-10-05 21:04:00	5.29	74.24
2024-10-05 21:09:00	5.47	72.31
2024-10-05 21:14:00	5.23	81.01
2024-10-05 21:19:00	5.43	60.88
2024-10-05 21:24:00	5.31	85.29
2024-10-05 21:29:00	5.38	62.54
2024-10-05 21:34:00	5.45	87.70
2024-10-05 21:39:00	5.31	70.81
2024-10-05 21:44:00	5.47	80.86
2024-10-05 21:49:00	5.19	77.66
2024-10-05 21:54:00	5.53	66.16
2024-10-05 21:59:00	5.23	82.92
2024-10-05 22:04:00	5.36	58.68
2024-10-05 22:09:00	5.45	86.75
2024-10-05 22:14:00	5.33	66.94
2024-10-05 22:19:00	5.45	85.84
2024-10-05 22:24:00	5.23	73.99
2024-10-05 22:29:00	5.53	73.10
2024-10-05 22:34:00	5.31	80.06
2024-10-05 22:39:00	5.40	61.96
2024-10-05 22:44:00	5.32	84.66

2024-10-05 22:49:00	5.40	60.28
2024-10-05 22:54:00	5.39	87.66
2024-10-05 22:59:00	5.38	69.13
2024-10-05 23:04:00	5.42	82.99
2024-10-05 23:09:00	5.36	76.44
2024-10-05 23:14:00	5.49	67.37
2024-10-05 23:19:00	5.40	82.99
2024-10-05 23:24:00	5.36	58.58
2024-10-05 23:29:00	5.43	86.58
2024-10-05 23:34:00	5.45	66.83
2024-10-05 23:39:00	5.47	85.07
2024-10-05 23:44:00	5.29	74.26
2024-10-05 23:49:00	5.59	71.44
2024-10-05 23:54:00	5.40	80.97
2024-10-05 23:59:00	5.46	60.45
2024-10-06 00:04:00	5.38	85.43
2024-10-06 00:09:00	5.29	63.26
2024-10-06 00:14:00	5.46	87.37
2024-10-06 00:19:00	5.31	71.80
2024-10-06 00:24:00	5.59	75.53
2024-10-06 00:29:00	5.31	79.65
2024-10-06 00:34:00	5.56	62.00
2024-10-06 00:39:00	5.40	84.78
2024-10-06 00:44:00	5.32	61.31
2024-10-06 00:49:00	5.47	87.37
2024-10-06 00:54:00	5.29	71.01
2024-10-06 00:59:00	5.53	78.12
2024-10-06 01:04:00	5.42	78.58
2024-10-06 01:09:00	5.53	64.26
2024-10-06 01:14:00	5.31	83.83
2024-10-06 01:19:00	5.42	59.56
2024-10-06 01:24:00	5.45	87.28
2024-10-06 01:29:00	5.26	69.20
2024-10-06 01:34:00	5.50	81.92
2024-10-06 01:39:00	5.36	76.28
2024-10-06 01:44:00	5.60	67.50
2024-10-06 01:49:00	5.35	82.64
2024-10-06 01:54:00	5.40	58.16
2024-10-06 01:59:00	5.45	86.73
2024-10-06 02:04:00	5.33	66.87
2024-10-06 02:09:00	5.46	85.46
2024-10-06 02:14:00	5.22	74.19
2024-10-06 02:19:00	5.56	70.68
2024-10-06 02:24:00	5.28	81.53
2024-10-06 02:29:00	5.46	59.58
2024-10-06 02:34:00	5.35	85.69
2024-10-06 02:39:00	5.36	63.38
2024-10-06 02:44:00	5.49	86.83
2024-10-06 02:49:00	5.21	72.50
2024-10-06 02:54:00	5.54	73.81
2024-10-06 02:59:00	5.33	80.07
2024-10-06 03:04:00	5.50	60.92
2024-10-06 03:09:00	5.46	85.33
2024-10-06 03:14:00	5.36	62.72
2024-10-06 03:19:00	5.45	86.95

2024-10-06 03:24:00	5.32	71.34
2024-10-06 03:29:00	5.40	76.07
2024-10-06 03:34:00	5.28	78.80
2024-10-06 03:39:00	5.47	62.43
2024-10-06 03:44:00	5.45	84.85
2024-10-06 03:49:00	5.42	62.81
2024-10-06 03:54:00	5.49	85.87
2024-10-06 03:59:00	5.42	73.62
2024-10-06 04:04:00	5.52	70.40
2024-10-06 04:09:00	5.38	81.60
2024-10-06 04:14:00	5.50	58.45
2024-10-06 04:19:00	5.42	86.06
2024-10-06 04:24:00	5.47	66.08
2024-10-06 04:29:00	5.54	84.44
2024-10-06 04:34:00	5.32	74.83
2024-10-06 04:39:00	5.57	67.42
2024-10-06 04:44:00	5.38	82.19
2024-10-06 04:49:00	5.46	58.11
2024-10-06 04:54:00	5.45	86.63
2024-10-06 04:59:00	5.39	67.70
2024-10-06 05:04:00	5.60	81.87
2024-10-06 05:09:00	5.35	75.96
2024-10-06 05:14:00	5.56	65.33
2024-10-06 05:19:00	5.40	83.25
2024-10-06 05:24:00	5.43	58.59
2024-10-06 05:29:00	5.52	87.02
2024-10-06 05:34:00	5.32	69.80
2024-10-06 05:39:00	5.50	77.50
2024-10-06 05:44:00	5.33	78.44
2024-10-06 05:49:00	5.50	61.49
2024-10-06 05:54:00	5.35	84.75
2024-10-06 05:59:00	5.38	61.51
2024-10-06 06:04:00	5.49	86.46
2024-10-06 06:09:00	5.29	71.58
2024-10-06 06:14:00	5.57	73.84
2024-10-06 06:19:00	5.43	79.88
2024-10-06 06:24:00	5.53	59.48
2024-10-06 06:29:00	5.56	85.82
2024-10-06 06:34:00	5.43	65.44
2024-10-06 06:39:00	5.59	83.53
2024-10-06 06:44:00	5.35	74.08
2024-10-06 06:49:00	5.62	68.32
2024-10-06 06:54:00	5.42	81.33
2024-10-06 06:59:00	5.56	58.32
2024-10-06 07:04:00	5.46	85.93
2024-10-06 07:09:00	5.35	66.58
2024-10-06 07:14:00	5.54	82.96
2024-10-06 07:19:00	5.38	74.18
2024-10-06 07:24:00	5.62	68.57
2024-10-06 07:29:00	5.32	80.96
2024-10-06 07:34:00	5.53	58.21
2024-10-06 07:39:00	5.49	85.97
2024-10-06 07:44:00	5.42	65.80
2024-10-06 07:49:00	5.54	84.49
2024-10-06 07:54:00	5.32	73.14

2024-10-06 07:59:00	5.56	70.88
2024-10-06 08:04:00	5.36	79.98
2024-10-06 08:09:00	5.46	60.48
2024-10-06 08:14:00	5.40	84.47
2024-10-06 08:19:00	5.46	60.43
2024-10-06 08:24:00	5.49	86.92
2024-10-06 08:29:00	5.40	69.89
2024-10-06 08:34:00	5.57	79.91
2024-10-06 08:39:00	5.42	76.24
2024-10-06 08:44:00	5.59	67.06
2024-10-06 08:49:00	5.50	82.13
2024-10-06 08:54:00	5.52	58.75
2024-10-06 08:59:00	5.26	85.54
2024-10-06 09:04:00	5.36	64.06
2024-10-06 09:09:00	5.53	86.78
2024-10-06 09:14:00	5.35	71.79
2024-10-06 09:19:00	5.56	75.86
2024-10-06 09:24:00	5.29	78.22
2024-10-06 09:29:00	5.45	63.45
2024-10-06 09:34:00	5.45	83.43
2024-10-06 09:39:00	5.39	58.53
2024-10-06 09:44:00	5.42	86.56
2024-10-06 09:49:00	5.36	67.69
2024-10-06 09:54:00	5.52	83.74
2024-10-06 09:59:00	5.38	74.18
2024-10-06 10:04:00	5.57	71.52
2024-10-06 10:09:00	5.38	80.33
2024-10-06 10:14:00	5.57	60.29
2024-10-06 10:19:00	5.33	85.16
2024-10-06 10:24:00	5.38	61.70
2024-10-06 10:29:00	5.49	87.06
2024-10-06 10:34:00	5.39	70.29
2024-10-06 10:39:00	5.52	79.85
2024-10-06 10:44:00	5.31	76.64
2024-10-06 10:49:00	5.53	66.08
2024-10-06 10:54:00	5.39	82.45
2024-10-06 10:59:00	5.47	58.23
2024-10-06 11:04:00	5.47	85.94
2024-10-06 11:09:00	5.35	64.30
2024-10-06 11:14:00	5.36	86.78
2024-10-06 11:19:00	5.29	71.72
2024-10-06 11:24:00	5.49	77.08
2024-10-06 11:29:00	5.40	77.57
2024-10-06 11:34:00	5.54	64.82
2024-10-06 11:39:00	5.38	82.98
2024-10-06 11:44:00	5.47	57.96
2024-10-06 11:49:00	5.52	86.67
2024-10-06 11:54:00	5.46	67.16
2024-10-06 11:59:00	5.54	84.14
2024-10-06 12:04:00	5.29	74.20
2024-10-06 12:09:00	5.49	71.33
2024-10-06 12:14:00	5.43	80.55
2024-10-06 12:19:00	5.46	60.01
2024-10-06 12:24:00	5.33	84.82
2024-10-06 12:29:00	5.45	59.94

2024-10-06 12:34:00	5.42	87.22
2024-10-06 12:39:00	5.43	68.91
2024-10-06 12:44:00	5.59	82.54
2024-10-06 12:49:00	5.29	75.45
2024-10-06 12:54:00	5.56	69.05
2024-10-06 12:59:00	5.42	81.23
2024-10-06 13:04:00	5.47	60.09
2024-10-06 13:09:00	5.38	84.65
2024-10-06 13:14:00	5.40	59.86
2024-10-06 13:19:00	5.40	87.26
2024-10-06 13:24:00	5.32	68.87
2024-10-06 13:29:00	5.50	82.03
2024-10-06 13:34:00	5.28	74.81
2024-10-06 13:39:00	5.54	70.81
2024-10-06 13:44:00	5.31	76.20
2024-10-06 13:49:00	5.43	86.33
2024-10-06 13:54:00	5.31	65.84
2024-10-06 13:59:00	5.50	86.17
2024-10-06 14:04:00	5.42	72.56
2024-10-06 14:09:00	5.49	75.43
2024-10-06 14:14:00	5.31	79.14
2024-10-06 14:19:00	5.54	63.43
2024-10-06 14:24:00	5.40	83.32
2024-10-06 14:29:00	5.31	58.09
2024-10-06 14:34:00	5.53	86.73
2024-10-06 14:39:00	5.36	66.51
2024-10-06 14:44:00	5.57	85.60
2024-10-06 14:49:00	5.23	72.85
2024-10-06 14:54:00	5.57	73.49
2024-10-06 14:59:00	5.38	79.05
2024-10-06 15:04:00	5.57	62.57
2024-10-06 15:09:00	5.29	83.27
2024-10-06 15:14:00	5.38	57.99
2024-10-06 15:19:00	5.46	86.96
2024-10-06 15:24:00	5.40	66.28
2024-10-06 15:29:00	5.50	85.50
2024-10-06 15:34:00	5.39	73.28
2024-10-06 15:39:00	5.53	72.46
2024-10-06 15:44:00	5.32	79.10
2024-10-06 15:49:00	5.50	62.53
2024-10-06 15:54:00	5.39	83.72
2024-10-06 15:59:00	5.43	58.41
2024-10-06 16:04:00	5.42	86.83
2024-10-06 16:09:00	5.33	67.00
2024-10-06 16:14:00	5.50	84.24
2024-10-06 16:19:00	5.26	73.37
2024-10-06 16:24:00	5.47	72.73
2024-10-06 16:29:00	5.33	79.18
2024-10-06 16:34:00	5.43	62.06
2024-10-06 16:39:00	5.38	83.99
2024-10-06 16:44:00	5.43	59.12
2024-10-06 16:49:00	5.49	87.32
2024-10-06 16:54:00	5.31	68.57
2024-10-06 16:59:00	5.54	81.32
2024-10-06 17:04:00	5.40	75.93

2024-10-06 17:09:00	5.60	66.28
2024-10-06 17:14:00	5.28	81.84
2024-10-06 17:19:00	5.52	58.28
2024-10-06 17:24:00	5.36	85.46
2024-10-06 17:29:00	5.40	63.64
2024-10-06 17:34:00	5.60	86.74
2024-10-06 17:39:00	5.31	70.99
2024-10-06 17:44:00	5.54	77.52
2024-10-06 17:49:00	5.32	77.86
2024-10-06 17:54:00	5.52	63.45
2024-10-06 17:59:00	5.32	82.94
2024-10-06 18:04:00	5.46	57.58
2024-10-06 18:09:00	5.42	86.41
2024-10-06 18:14:00	5.38	66.02
2024-10-06 18:19:00	5.60	84.71
2024-10-06 18:24:00	5.36	73.14
2024-10-06 18:29:00	5.60	71.94
2024-10-06 18:34:00	5.39	79.95
2024-10-06 18:39:00	5.53	60.23
2024-10-06 18:44:00	5.45	85.04
2024-10-06 18:49:00	5.40	62.33
2024-10-06 18:54:00	5.52	86.73
2024-10-06 18:59:00	5.36	70.81
2024-10-06 19:04:00	5.56	77.07
2024-10-06 19:09:00	5.36	77.73
2024-10-06 19:14:00	5.50	63.09
2024-10-06 19:19:00	5.39	83.81
2024-10-06 19:24:00	5.43	58.68
2024-10-06 19:29:00	5.46	87.13
2024-10-06 19:34:00	5.36	68.86
2024-10-06 19:39:00	5.54	81.34
2024-10-06 19:44:00	5.33	75.37
2024-10-06 19:49:00	5.57	67.36
2024-10-06 19:54:00	5.33	81.30
2024-10-06 19:59:00	5.52	58.72
2024-10-06 20:04:00	5.53	85.82
2024-10-06 20:09:00	5.40	64.18
2024-10-06 20:14:00	5.47	86.24
2024-10-06 20:19:00	5.29	72.37
2024-10-06 20:24:00	5.64	72.30
2024-10-06 20:29:00	5.36	79.94
2024-10-06 20:34:00	5.49	60.60
2024-10-06 20:39:00	5.36	84.17
2024-10-06 20:44:00	5.46	59.15
2024-10-06 20:49:00	5.50	87.07
2024-10-06 20:54:00	5.43	68.87
2024-10-06 20:59:00	5.57	80.60
2024-10-06 21:04:00	5.39	75.80
2024-10-06 21:09:00	5.46	66.85
2024-10-06 21:14:00	5.29	81.65
2024-10-06 21:19:00	5.54	58.01
2024-10-06 21:24:00	5.43	86.10
2024-10-06 21:29:00	5.35	66.52
2024-10-06 21:34:00	5.43	83.44
2024-10-06 21:39:00	5.32	73.88

2024-10-06 21:44:00	5.53	71.13
2024-10-06 21:49:00	5.38	80.16
2024-10-06 21:54:00	5.64	60.58
2024-10-06 21:59:00	5.33	84.89
2024-10-06 22:04:00	5.46	62.67
2024-10-06 22:09:00	5.50	86.74
2024-10-06 22:14:00	5.23	71.98
2024-10-06 22:19:00	5.43	74.06
2024-10-06 22:24:00	5.31	79.32
2024-10-06 22:29:00	5.59	61.96
2024-10-06 22:34:00	5.36	84.59
2024-10-06 22:39:00	5.39	61.10
2024-10-06 22:44:00	5.49	87.19
2024-10-06 22:49:00	5.31	69.93
2024-10-06 22:54:00	5.52	80.74
2024-10-06 22:59:00	5.38	76.53
2024-10-06 23:04:00	5.53	66.01
2024-10-06 23:09:00	5.32	82.29
2024-10-06 23:14:00	5.46	58.63
2024-10-06 23:19:00	5.40	86.76
2024-10-06 23:24:00	5.32	67.21
2024-10-06 23:29:00	5.46	83.73
2024-10-06 23:34:00	5.36	74.18
2024-10-06 23:39:00	5.53	70.38
2024-10-06 23:44:00	5.36	80.99
2024-10-06 23:49:00	5.49	58.71
2024-10-06 23:54:00	5.33	85.83
2024-10-06 23:59:00	5.35	64.55
2024-10-07 00:04:00	5.56	86.28
2024-10-07 00:09:00	5.32	72.52
2024-10-07 00:14:00	5.49	73.84
2024-10-07 00:19:00	5.26	78.99
2024-10-07 00:24:00	5.45	63.04
2024-10-07 00:29:00	5.38	83.69
2024-10-07 00:34:00	5.38	58.84
2024-10-07 00:39:00	5.42	87.20
2024-10-07 00:44:00	5.38	69.10
2024-10-07 00:49:00	5.46	81.54
2024-10-07 00:54:00	5.25	76.15
2024-10-07 00:59:00	5.57	66.68
2024-10-07 01:04:00	5.31	82.51
2024-10-07 01:09:00	5.43	58.24
2024-10-07 01:14:00	5.36	86.65
2024-10-07 01:19:00	5.42	66.49
2024-10-07 01:24:00	5.53	84.40
2024-10-07 01:29:00	5.33	74.19
2024-10-07 01:34:00	5.49	70.19
2024-10-07 01:39:00	5.32	81.19
2024-10-07 01:44:00	5.52	59.26
2024-10-07 01:49:00	5.46	85.89
2024-10-07 01:54:00	5.45	65.43
2024-10-07 01:59:00	5.53	84.93
2024-10-07 02:04:00	5.40	73.68
2024-10-07 02:09:00	5.67	70.64
2024-10-07 02:14:00	5.29	80.95

2024-10-07 02:19:00	5.45	59.03
2024-10-07 02:24:00	5.39	85.53
2024-10-07 02:29:00	5.36	64.11
2024-10-07 02:34:00	5.46	86.11
2024-10-07 02:39:00	5.35	72.69
2024-10-07 02:44:00	5.49	72.48
2024-10-07 02:49:00	5.35	80.21
2024-10-07 02:54:00	5.47	60.44
2024-10-07 02:59:00	5.39	84.96
2024-10-07 03:04:00	5.42	62.37
2024-10-07 03:09:00	5.47	86.66
2024-10-07 03:14:00	5.42	71.58
2024-10-07 03:19:00	5.38	75.64
2024-10-07 03:24:00	5.32	79.17
2024-10-07 03:29:00	5.50	61.69
2024-10-07 03:34:00	5.33	84.15
2024-10-07 03:39:00	5.45	59.98
2024-10-07 03:44:00	5.43	87.29
2024-10-07 03:49:00	5.32	69.50
2024-10-07 03:54:00	5.53	79.72
2024-10-07 03:59:00	5.29	77.50
2024-10-07 04:04:00	5.54	63.54
2024-10-07 04:09:00	5.38	83.85
2024-10-07 04:14:00	5.40	57.96
2024-10-07 04:19:00	5.49	87.19
2024-10-07 04:24:00	5.36	68.57
2024-10-07 04:29:00	5.49	81.86
2024-10-07 04:34:00	5.36	76.50
2024-10-07 04:39:00	5.46	65.84
2024-10-07 04:44:00	5.31	83.01
2024-10-07 04:49:00	5.33	57.74
2024-10-07 04:54:00	5.49	86.66
2024-10-07 04:59:00	5.35	66.69
2024-10-07 05:04:00	5.50	84.78
2024-10-07 05:09:00	5.23	74.21
2024-10-07 05:14:00	5.46	71.60
2024-10-07 05:19:00	5.31	80.06
2024-10-07 05:24:00	5.43	61.75
2024-10-07 05:29:00	5.42	85.04
2024-10-07 05:34:00	5.36	60.54
2024-10-07 05:39:00	5.45	87.71
2024-10-07 05:44:00	5.33	69.38
2024-10-07 05:49:00	5.45	81.65
2024-10-07 05:54:00	5.35	76.66
2024-10-07 05:59:00	5.49	67.61
2024-10-07 06:04:00	5.22	82.43
2024-10-07 06:09:00	5.35	58.16
2024-10-07 06:14:00	5.36	86.51
2024-10-07 06:19:00	5.35	66.68
2024-10-07 06:24:00	5.50	85.24
2024-10-07 06:29:00	5.28	73.83
2024-10-07 06:34:00	5.50	72.93
2024-10-07 06:39:00	5.35	79.88
2024-10-07 06:44:00	5.46	62.33
2024-10-07 06:49:00	5.31	84.45

2024-10-07 06:54:00	5.36	60.20
2024-10-07 06:59:00	5.39	87.75
2024-10-07 07:04:00	5.33	68.53
2024-10-07 07:09:00	5.33	83.80
2024-10-07 07:14:00	5.49	68.55
2024-10-07 07:19:00	5.29	82.52
2024-10-07 07:24:00	5.45	59.54
2024-10-07 07:29:00	5.29	85.95
2024-10-07 07:34:00	5.36	63.80
2024-10-07 07:39:00	5.45	87.74
2024-10-07 07:44:00	5.29	70.75
2024-10-07 07:49:00	5.39	81.87
2024-10-07 07:54:00	5.16	77.25
2024-10-07 07:59:00	5.40	68.16
2024-10-07 08:04:00	5.31	82.48
2024-10-07 08:09:00	5.32	59.35
2024-10-07 08:14:00	5.38	85.91
2024-10-07 08:19:00	5.35	62.59
2024-10-07 08:24:00	5.47	87.86
2024-10-07 08:29:00	5.31	70.03
2024-10-07 08:34:00	5.52	84.08
2024-10-07 08:39:00	5.13	74.88
2024-10-07 08:44:00	5.38	73.98
2024-10-07 08:49:00	5.25	80.18
2024-10-07 08:54:00	5.39	63.32
2024-10-07 08:59:00	5.23	84.07
2024-10-07 09:04:00	5.39	58.77
2024-10-07 09:09:00	5.35	86.76
2024-10-07 09:14:00	5.23	65.79
2024-10-07 09:19:00	5.46	87.61
2024-10-07 09:24:00	5.33	71.26
2024-10-07 09:29:00	5.50	81.38
2024-10-07 09:34:00	5.21	77.21
2024-10-07 09:39:00	5.46	67.10
2024-10-07 09:44:00	5.35	82.13
2024-10-07 09:49:00	5.45	60.42
2024-10-07 09:54:00	5.29	85.05
2024-10-07 09:59:00	5.40	60.61
2024-10-07 10:04:00	5.38	87.47
2024-10-07 10:09:00	5.31	68.21
2024-10-07 10:14:00	5.52	85.69
2024-10-07 10:19:00	5.26	74.17
2024-10-07 10:24:00	5.50	74.61
2024-10-07 10:29:00	5.33	79.55
2024-10-07 10:34:00	5.42	64.12
2024-10-07 10:39:00	5.33	83.26
2024-10-07 10:44:00	5.49	58.76
2024-10-07 10:49:00	5.35	86.16
2024-10-07 10:54:00	5.38	65.52
2024-10-07 10:59:00	5.46	87.40
2024-10-07 11:04:00	5.29	71.71
2024-10-07 11:09:00	5.57	79.49
2024-10-07 11:14:00	5.36	77.65
2024-10-07 11:19:00	5.52	67.56
2024-10-07 11:24:00	5.33	81.81

2024-10-07 11:29:00	5.42	59.95
2024-10-07 11:34:00	5.38	85.17
2024-10-07 11:39:00	5.39	61.72
2024-10-07 11:44:00	5.49	87.67
2024-10-07 11:49:00	5.35	69.86
2024-10-07 11:54:00	5.52	82.60
2024-10-07 11:59:00	5.31	75.81
2024-10-07 12:04:00	5.42	69.99
2024-10-07 12:09:00	5.28	81.08
2024-10-07 12:14:00	5.43	59.72
2024-10-07 12:19:00	5.43	85.49
2024-10-07 12:24:00	5.26	63.42
2024-10-07 12:29:00	5.43	87.15
2024-10-07 12:34:00	5.29	70.89
2024-10-07 12:39:00	5.52	80.45
2024-10-07 12:44:00	5.32	77.16
2024-10-07 12:49:00	5.42	66.51
2024-10-07 12:54:00	5.38	82.09
2024-10-07 12:59:00	5.52	58.39
2024-10-07 13:04:00	5.43	85.91
2024-10-07 13:09:00	5.36	64.36
2024-10-07 13:14:00	5.40	86.97
2024-10-07 13:19:00	5.26	71.37
2024-10-07 13:24:00	5.49	78.86
2024-10-07 13:29:00	5.38	77.60
2024-10-07 13:34:00	5.47	64.93
2024-10-07 13:39:00	5.38	82.98
2024-10-07 13:44:00	5.43	58.12
2024-10-07 13:49:00	5.36	86.57
2024-10-07 13:54:00	5.39	66.25
2024-10-07 13:59:00	5.53	85.56
2024-10-07 14:04:00	5.29	72.77
2024-10-07 14:09:00	5.52	74.14
2024-10-07 14:14:00	5.35	79.25
2024-10-07 14:19:00	5.47	62.23
2024-10-07 14:24:00	5.38	83.69
2024-10-07 14:29:00	5.43	59.35
2024-10-07 14:34:00	5.47	87.18
2024-10-07 14:39:00	5.36	69.03
2024-10-07 14:44:00	5.54	81.29
2024-10-07 14:49:00	5.35	75.71
2024-10-07 14:54:00	5.52	66.49
2024-10-07 14:59:00	5.40	82.16
2024-10-07 15:04:00	5.40	57.29
2024-10-07 15:09:00	5.49	85.82
2024-10-07 15:14:00	5.35	64.98
2024-10-07 15:19:00	5.49	85.07
2024-10-07 15:24:00	5.31	72.27
2024-10-07 15:29:00	5.53	72.75
2024-10-07 15:34:00	5.38	78.55
2024-10-07 15:39:00	5.54	62.98
2024-10-07 15:44:00	5.40	82.79
2024-10-07 15:49:00	5.59	57.80
2024-10-07 15:54:00	5.47	86.57
2024-10-07 15:59:00	5.39	67.63

2024-10-07 16:04:00	5.59	83.03
2024-10-07 16:09:00	5.35	74.34
2024-10-07 16:14:00	5.66	68.13
2024-10-07 16:19:00	5.39	80.71
2024-10-07 16:24:00	5.57	59.64
2024-10-07 16:29:00	5.49	84.76
2024-10-07 16:34:00	5.52	62.07
2024-10-07 16:39:00	5.62	86.50
2024-10-07 16:44:00	5.45	70.51
2024-10-07 16:49:00	5.50	76.87
2024-10-07 16:54:00	5.36	76.65
2024-10-07 16:59:00	5.56	65.11
2024-10-07 17:04:00	5.36	82.07
2024-10-07 17:09:00	5.50	57.98
2024-10-07 17:14:00	5.43	85.81
2024-10-07 17:19:00	5.46	64.87
2024-10-07 17:24:00	5.66	85.76
2024-10-07 17:29:00	5.40	71.95
2024-10-07 17:34:00	5.52	72.96
2024-10-07 17:39:00	5.29	78.85
2024-10-07 17:44:00	5.57	61.28
2024-10-07 17:49:00	5.46	83.82
2024-10-07 17:54:00	5.49	59.66
2024-10-07 17:59:00	5.54	86.93
2024-10-07 18:04:00	5.42	69.74
2024-10-07 18:09:00	5.62	77.26
2024-10-07 18:14:00	5.31	77.16
2024-10-07 18:19:00	5.56	63.27
2024-10-07 18:24:00	5.29	83.05
2024-10-07 18:29:00	5.53	58.00
2024-10-07 18:34:00	5.49	86.71
2024-10-07 18:39:00	5.56	68.01
2024-10-07 18:44:00	5.64	81.56
2024-10-07 18:49:00	5.36	74.58
2024-10-07 18:54:00	5.62	68.28
2024-10-07 18:59:00	5.40	80.85
2024-10-07 19:04:00	5.46	58.36
2024-10-07 19:09:00	5.49	85.54
2024-10-07 19:14:00	5.50	64.27
2024-10-07 19:19:00	5.52	85.45
2024-10-07 19:24:00	5.38	71.73
2024-10-07 19:29:00	5.53	73.48
2024-10-07 19:34:00	5.43	78.57
2024-10-07 19:39:00	5.56	61.49
2024-10-07 19:44:00	5.52	84.09
2024-10-07 19:49:00	5.40	60.01
2024-10-07 19:54:00	5.49	86.88
2024-10-07 19:59:00	5.35	68.83
2024-10-07 20:04:00	5.52	80.78
2024-10-07 20:09:00	5.33	75.60
2024-10-07 20:14:00	5.45	65.87
2024-10-07 20:19:00	5.36	82.01
2024-10-07 20:24:00	5.38	57.94
2024-10-07 20:29:00	5.50	86.21
2024-10-07 20:34:00	5.43	66.82

2024-10-07 20:39:00	5.53	82.96
2024-10-07 20:44:00	5.33	74.92
2024-10-07 20:49:00	5.59	66.76
2024-10-07 20:54:00	5.46	81.98
2024-10-07 20:59:00	5.40	57.88
2024-10-07 21:04:00	5.45	86.00
2024-10-07 21:09:00	5.39	64.74
2024-10-07 21:14:00	5.49	85.46
2024-10-07 21:19:00	5.36	72.29
2024-10-07 21:24:00	5.52	74.36
2024-10-07 21:29:00	5.38	79.24
2024-10-07 21:34:00	5.50	60.94
2024-10-07 21:39:00	5.49	84.17
2024-10-07 21:44:00	5.33	59.75
2024-10-07 21:49:00	5.47	87.16
2024-10-07 21:54:00	5.29	69.29
2024-10-07 21:59:00	5.59	80.63
2024-10-07 22:04:00	5.33	76.78
2024-10-07 22:09:00	5.40	65.28
2024-10-07 22:14:00	5.46	82.89
2024-10-07 22:19:00	5.39	58.15
2024-10-07 22:24:00	5.49	86.79
2024-10-07 22:29:00	5.35	66.79
2024-10-07 22:34:00	5.56	84.56
2024-10-07 22:39:00	5.32	73.56
2024-10-07 22:44:00	5.53	70.72
2024-10-07 22:49:00	5.33	80.95
2024-10-07 22:54:00	5.52	59.10
2024-10-07 22:59:00	5.46	85.87
2024-10-07 23:04:00	5.38	65.34
2024-10-07 23:09:00	5.53	85.24
2024-10-07 23:14:00	5.25	72.70
2024-10-07 23:19:00	5.53	73.36
2024-10-07 23:24:00	5.33	79.31
2024-10-07 23:29:00	5.49	61.25
2024-10-07 23:34:00	5.46	84.74
2024-10-07 23:39:00	5.42	60.81
2024-10-07 23:44:00	5.45	87.16
2024-10-07 23:49:00	5.33	70.47
2024-10-07 23:54:00	5.54	77.59
2024-10-07 23:59:00	5.36	77.92
2024-10-08 00:04:00	5.50	63.51
2024-10-08 00:09:00	5.36	82.87
2024-10-08 00:14:00	5.39	57.62
2024-10-08 00:19:00	5.33	86.54
2024-10-08 00:24:00	5.33	66.29
2024-10-08 00:29:00	5.49	85.61
2024-10-08 00:34:00	5.25	71.24
2024-10-08 00:39:00	5.33	84.68
2024-10-08 00:44:00	5.42	59.85
2024-10-08 00:49:00	5.40	86.28
2024-10-08 00:54:00	5.28	64.88
2024-10-08 00:59:00	5.62	86.73
2024-10-08 01:04:00	5.19	72.80
2024-10-08 01:09:00	5.53	73.96

2024-10-08 01:14:00	5.31	79.71
2024-10-08 01:19:00	5.43	62.69
2024-10-08 01:24:00	5.47	84.32
2024-10-08 01:29:00	5.40	59.71
2024-10-08 01:34:00	5.53	87.71
2024-10-08 01:39:00	5.26	69.14
2024-10-08 01:44:00	5.46	82.80
2024-10-08 01:49:00	5.33	75.85
2024-10-08 01:54:00	5.42	68.13
2024-10-08 01:59:00	5.38	82.36
2024-10-08 02:04:00	5.46	58.53
2024-10-08 02:09:00	5.39	86.40
2024-10-08 02:14:00	5.32	65.57
2024-10-08 02:19:00	5.49	85.89
2024-10-08 02:24:00	5.31	73.66
2024-10-08 02:29:00	5.52	72.55
2024-10-08 02:34:00	5.26	80.61
2024-10-08 02:39:00	5.43	60.45
2024-10-08 02:44:00	5.39	85.33
2024-10-08 02:49:00	5.32	63.15
2024-10-08 02:54:00	5.52	86.79
2024-10-08 02:59:00	5.32	71.83
2024-10-08 03:04:00	5.50	76.79
2024-10-08 03:09:00	5.35	78.72
2024-10-08 03:14:00	5.47	63.67
2024-10-08 03:19:00	5.38	84.63
2024-10-08 03:24:00	5.46	61.21
2024-10-08 03:29:00	5.53	87.15
2024-10-08 03:34:00	5.35	71.37
2024-10-08 03:39:00	5.46	78.20
2024-10-08 03:44:00	5.25	78.40
2024-10-08 03:49:00	5.46	63.95
2024-10-08 03:54:00	5.26	83.86
2024-10-08 03:59:00	5.25	58.82
2024-10-08 04:04:00	5.38	87.39
2024-10-08 04:09:00	5.33	68.67
2024-10-08 04:14:00	5.52	82.66
2024-10-08 04:19:00	5.22	76.09
2024-10-08 04:24:00	5.46	68.17
2024-10-08 04:29:00	5.33	82.11
2024-10-08 04:34:00	5.40	59.28
2024-10-08 04:39:00	5.33	85.93
2024-10-08 04:44:00	5.33	64.89
2024-10-08 04:49:00	5.43	86.78
2024-10-08 04:54:00	5.26	72.82
2024-10-08 04:59:00	5.49	74.76
2024-10-08 05:04:00	5.21	79.93
2024-10-08 05:09:00	5.43	61.96
2024-10-08 05:14:00	5.32	84.92
2024-10-08 05:19:00	5.31	61.67
2024-10-08 05:24:00	5.52	87.27
2024-10-08 05:29:00	5.26	71.71
2024-10-08 05:34:00	5.53	76.48
2024-10-08 05:39:00	5.25	78.93
2024-10-08 05:44:00	5.49	63.11

2024-10-08 05:49:00	5.23	83.96
2024-10-08 05:54:00	5.49	59.80
2024-10-08 05:59:00	5.39	87.33
2024-10-08 06:04:00	5.31	69.43
2024-10-08 06:09:00	5.46	82.26
2024-10-08 06:14:00	5.32	76.89
2024-10-08 06:19:00	5.47	66.40
2024-10-08 06:24:00	5.31	83.09
2024-10-08 06:29:00	5.42	58.57
2024-10-08 06:34:00	5.49	86.94
2024-10-08 06:39:00	5.35	67.36
2024-10-08 06:44:00	5.56	84.91
2024-10-08 06:49:00	5.29	73.85
2024-10-08 06:54:00	5.49	73.45
2024-10-08 06:59:00	5.25	80.28
2024-10-08 07:04:00	5.46	60.95
2024-10-08 07:09:00	5.33	85.09
2024-10-08 07:14:00	5.35	61.12
2024-10-08 07:19:00	5.45	87.56
2024-10-08 07:24:00	5.35	70.25
2024-10-08 07:29:00	5.52	80.36
2024-10-08 07:34:00	5.32	77.21
2024-10-08 07:39:00	5.47	66.04
2024-10-08 07:44:00	5.31	82.82
2024-10-08 07:49:00	5.38	58.19
2024-10-08 07:54:00	5.43	86.54
2024-10-08 07:59:00	5.43	66.45
2024-10-08 08:04:00	5.54	84.85
2024-10-08 08:09:00	5.33	73.20
2024-10-08 08:14:00	5.45	73.07
2024-10-08 08:19:00	5.28	79.33
2024-10-08 08:24:00	5.47	62.01
2024-10-08 08:29:00	5.42	84.31
2024-10-08 08:34:00	5.46	59.87
2024-10-08 08:39:00	5.52	87.13
2024-10-08 08:44:00	5.39	68.31
2024-10-08 08:49:00	5.49	82.83
2024-10-08 08:54:00	5.28	74.46
2024-10-08 08:59:00	5.57	70.71
2024-10-08 09:04:00	5.35	80.07
2024-10-08 09:09:00	5.43	60.91
2024-10-08 09:14:00	5.36	84.50
2024-10-08 09:19:00	5.36	60.51
2024-10-08 09:24:00	5.42	87.18
2024-10-08 09:29:00	5.32	68.44
2024-10-08 09:34:00	5.52	84.17
2024-10-08 09:39:00	5.29	75.09
2024-10-08 09:44:00	5.46	69.38
2024-10-08 09:49:00	5.29	80.85
2024-10-08 09:54:00	5.49	59.90
2024-10-08 09:59:00	5.43	85.22
2024-10-08 10:04:00	5.36	62.87
2024-10-08 10:09:00	5.47	87.08
2024-10-08 10:14:00	5.32	70.90
2024-10-08 10:19:00	5.52	78.03

2024-10-08 10:24:00	5.32	77.28
2024-10-08 10:29:00	5.40	65.30
2024-10-08 10:34:00	5.38	82.50
2024-10-08 10:39:00	5.50	58.35
2024-10-08 10:44:00	5.35	86.06
2024-10-08 10:49:00	5.31	65.05
2024-10-08 10:54:00	5.46	86.16
2024-10-08 10:59:00	5.32	73.25
2024-10-08 11:04:00	5.54	71.98
2024-10-08 11:09:00	5.32	79.82
2024-10-08 11:14:00	5.54	62.18
2024-10-08 11:19:00	5.36	83.86
2024-10-08 11:24:00	5.36	58.33
2024-10-08 11:29:00	5.45	86.98
2024-10-08 11:34:00	5.32	67.60
2024-10-08 11:39:00	5.50	84.26
2024-10-08 11:44:00	5.29	74.46
2024-10-08 11:49:00	5.49	71.02
2024-10-08 11:54:00	5.38	80.67
2024-10-08 11:59:00	5.50	60.37
2024-10-08 12:04:00	5.31	84.63
2024-10-08 12:09:00	5.42	61.48
2024-10-08 12:14:00	5.50	87.51
2024-10-08 12:19:00	5.45	70.48
2024-10-08 12:24:00	5.50	80.29
2024-10-08 12:29:00	5.29	76.89
2024-10-08 12:34:00	5.53	66.03
2024-10-08 12:39:00	5.35	82.89
2024-10-08 12:44:00	5.46	58.13
2024-10-08 12:49:00	5.46	86.72
2024-10-08 12:54:00	5.36	67.18
2024-10-08 12:59:00	5.53	84.71
2024-10-08 13:04:00	5.35	74.05
2024-10-08 13:09:00	5.52	70.63
2024-10-08 13:14:00	5.29	80.72
2024-10-08 13:19:00	5.53	60.25
2024-10-08 13:24:00	5.45	85.22
2024-10-08 13:29:00	5.45	62.19
2024-10-08 13:34:00	5.50	87.07
2024-10-08 13:39:00	5.39	71.36
2024-10-08 13:44:00	5.59	75.51
2024-10-08 13:49:00	5.35	78.60
2024-10-08 13:54:00	5.42	63.01
2024-10-08 13:59:00	5.46	84.04
2024-10-08 14:04:00	5.40	59.56
2024-10-08 14:09:00	5.40	87.35
2024-10-08 14:14:00	5.33	68.92
2024-10-08 14:19:00	5.52	81.78
2024-10-08 14:24:00	5.39	75.23
2024-10-08 14:29:00	5.49	69.66
2024-10-08 14:34:00	5.42	81.43
2024-10-08 14:39:00	5.49	58.86
2024-10-08 14:44:00	5.45	85.58
2024-10-08 14:49:00	5.45	64.01
2024-10-08 14:54:00	5.53	86.43

2024-10-08 14:59:00	5.32	72.27
2024-10-08 15:04:00	5.50	73.15
2024-10-08 15:09:00	5.32	79.75
2024-10-08 15:14:00	5.45	60.91
2024-10-08 15:19:00	5.43	84.84
2024-10-08 15:24:00	5.40	61.07
2024-10-08 15:29:00	5.54	87.04
2024-10-08 15:34:00	5.33	71.11
2024-10-08 15:39:00	5.66	76.72
2024-10-08 15:44:00	5.33	78.56
2024-10-08 15:49:00	5.53	61.99
2024-10-08 15:54:00	5.45	84.14
2024-10-08 15:59:00	5.35	58.62
2024-10-08 16:04:00	5.47	87.01
2024-10-08 16:09:00	5.46	68.55
2024-10-08 16:14:00	5.60	82.83
2024-10-08 16:19:00	5.29	74.69
2024-10-08 16:24:00	5.57	70.71
2024-10-08 16:29:00	5.35	80.48
2024-10-08 16:34:00	5.57	60.69
2024-10-08 16:39:00	5.33	84.94
2024-10-08 16:44:00	5.47	60.99
2024-10-08 16:49:00	5.42	87.16
2024-10-08 16:54:00	5.38	70.10
2024-10-08 16:59:00	5.52	79.48
2024-10-08 17:04:00	5.32	76.95
2024-10-08 17:09:00	5.43	65.84
2024-10-08 17:14:00	5.31	82.75
2024-10-08 17:19:00	5.52	58.02
2024-10-08 17:24:00	5.45	86.89
2024-10-08 17:29:00	5.36	67.24
2024-10-08 17:34:00	5.60	84.30
2024-10-08 17:39:00	5.49	74.44
2024-10-08 17:44:00	5.46	70.01
2024-10-08 17:49:00	5.32	81.71
2024-10-08 17:54:00	5.46	58.40
2024-10-08 17:59:00	5.40	86.26
2024-10-08 18:04:00	5.35	66.66
2024-10-08 18:09:00	5.29	83.36
2024-10-08 18:14:00	5.53	65.30
2024-10-08 18:19:00	5.35	83.49
2024-10-08 18:24:00	5.46	58.56
2024-10-08 18:29:00	5.45	86.99
2024-10-08 18:34:00	5.31	68.45
2024-10-08 18:39:00	5.46	82.17
2024-10-08 18:44:00	5.26	76.03
2024-10-08 18:49:00	5.50	67.01
2024-10-08 18:54:00	5.33	82.76
2024-10-08 18:59:00	5.42	58.29
2024-10-08 19:04:00	5.47	87.33
2024-10-08 19:09:00	5.33	68.20
2024-10-08 19:14:00	5.50	82.81
2024-10-08 19:19:00	5.31	75.78
2024-10-08 19:24:00	5.43	68.72
2024-10-08 19:29:00	5.33	82.20

2024-10-08 19:34:00	5.40	58.00
2024-10-08 19:39:00	5.45	86.37
2024-10-08 19:44:00	5.33	65.20
2024-10-08 19:49:00	5.56	86.09
2024-10-08 19:54:00	5.29	73.52
2024-10-08 19:59:00	5.43	73.02
2024-10-08 20:04:00	5.28	80.66
2024-10-08 20:09:00	5.43	60.44
2024-10-08 20:14:00	5.33	85.58
2024-10-08 20:19:00	5.36	64.79
2024-10-08 20:24:00	5.49	86.63
2024-10-08 20:29:00	5.25	72.28
2024-10-08 20:34:00	5.47	75.85
2024-10-08 20:39:00	5.33	78.71
2024-10-08 20:44:00	5.46	63.83
2024-10-08 20:49:00	5.29	83.86
2024-10-08 20:54:00	5.33	58.94
2024-10-08 20:59:00	5.43	87.39
2024-10-08 21:04:00	5.33	69.74
2024-10-08 21:09:00	5.49	80.52
2024-10-08 21:14:00	5.19	77.38
2024-10-08 21:19:00	5.45	66.09
2024-10-08 21:24:00	5.36	82.84
2024-10-08 21:29:00	5.47	58.75
2024-10-08 21:34:00	5.43	86.47
2024-10-08 21:39:00	5.35	67.24
2024-10-08 21:44:00	5.49	84.49
2024-10-08 21:49:00	5.35	74.95
2024-10-08 21:54:00	5.43	70.14
2024-10-08 21:59:00	5.23	81.53
2024-10-08 22:04:00	5.45	59.57
2024-10-08 22:09:00	5.36	85.81
2024-10-08 22:14:00	5.40	63.81
2024-10-08 22:19:00	5.42	86.91
2024-10-08 22:24:00	5.33	73.39
2024-10-08 22:29:00	5.52	72.95
2024-10-08 22:34:00	5.36	80.62
2024-10-08 22:39:00	5.43	60.01
2024-10-08 22:44:00	5.39	85.62
2024-10-08 22:49:00	5.29	65.02
2024-10-08 22:54:00	5.54	86.27
2024-10-08 22:59:00	5.28	73.24
2024-10-08 23:04:00	5.45	73.81
2024-10-08 23:09:00	5.29	80.68
2024-10-08 23:14:00	5.47	60.41
2024-10-08 23:19:00	5.39	85.82
2024-10-08 23:24:00	5.40	63.93
2024-10-08 23:29:00	5.50	86.73
2024-10-08 23:34:00	5.22	72.35
2024-10-08 23:39:00	5.53	75.23
2024-10-08 23:44:00	5.25	79.83
2024-10-08 23:49:00	5.43	61.26
2024-10-08 23:54:00	5.32	85.49
2024-10-08 23:59:00	5.26	62.62
2024-10-09 00:04:00	5.42	87.16

2024-10-09 00:09:00	5.28	72.31
2024-10-09 00:14:00	5.49	75.13
2024-10-09 00:19:00	5.29	79.83
2024-10-09 00:24:00	5.43	61.79
2024-10-09 00:29:00	5.33	85.03
2024-10-09 00:34:00	5.35	61.30
2024-10-09 00:39:00	5.50	87.60
2024-10-09 00:44:00	5.23	70.79
2024-10-09 00:49:00	5.53	78.66
2024-10-09 00:54:00	5.22	78.66
2024-10-09 00:59:00	5.39	62.68
2024-10-09 01:04:00	5.36	84.54
2024-10-09 01:09:00	5.36	60.82
2024-10-09 01:14:00	5.49	87.30
2024-10-09 01:19:00	5.28	70.69
2024-10-09 01:24:00	5.49	77.49
2024-10-09 01:29:00	5.28	78.72
2024-10-09 01:34:00	5.45	63.24
2024-10-09 01:39:00	5.39	84.36
2024-10-09 01:44:00	5.43	59.70
2024-10-09 01:49:00	5.43	87.48
2024-10-09 01:54:00	5.29	70.00
2024-10-09 01:59:00	5.50	79.91
2024-10-09 02:04:00	5.31	76.69
2024-10-09 02:09:00	5.40	66.16
2024-10-09 02:14:00	5.35	83.09
2024-10-09 02:19:00	5.45	58.54
2024-10-09 02:24:00	5.47	87.02
2024-10-09 02:29:00	5.33	68.58
2024-10-09 02:34:00	5.47	81.82
2024-10-09 02:39:00	5.29	76.60
2024-10-09 02:44:00	5.50	66.27
2024-10-09 02:49:00	5.39	83.33
2024-10-09 02:54:00	5.42	58.84
2024-10-09 02:59:00	5.53	87.07
2024-10-09 03:04:00	5.38	68.51
2024-10-09 03:09:00	5.56	80.66
2024-10-09 03:14:00	5.31	76.89
2024-10-09 03:19:00	5.54	65.16
2024-10-09 03:24:00	5.40	83.29
2024-10-09 03:29:00	5.49	58.57
2024-10-09 03:34:00	5.49	87.08
2024-10-09 03:39:00	5.43	69.55
2024-10-09 03:44:00	5.52	78.36
2024-10-09 03:49:00	5.19	77.47
2024-10-09 03:54:00	5.50	63.42
2024-10-09 03:59:00	5.38	84.01
2024-10-09 04:04:00	5.49	59.96
2024-10-09 04:09:00	5.53	87.05
2024-10-09 04:14:00	5.39	70.09
2024-10-09 04:19:00	5.47	77.48
2024-10-09 04:24:00	5.35	77.96
2024-10-09 04:29:00	5.57	62.51
2024-10-09 04:34:00	5.45	84.24
2024-10-09 04:39:00	5.47	61.94

2024-10-09 04:44:00	5.54	86.12
2024-10-09 04:49:00	5.43	72.10
2024-10-09 04:54:00	5.63	72.45
2024-10-09 04:59:00	5.33	79.85
2024-10-09 05:04:00	5.49	60.22
2024-10-09 05:09:00	5.39	85.53
2024-10-09 05:14:00	5.35	63.53
2024-10-09 05:19:00	5.46	86.45
2024-10-09 05:24:00	5.38	71.73
2024-10-09 05:29:00	5.49	74.58
2024-10-09 05:34:00	5.32	79.38
2024-10-09 05:39:00	5.53	61.23
2024-10-09 05:44:00	5.50	84.72
2024-10-09 05:49:00	5.46	62.39
2024-10-09 05:54:00	5.47	86.46
2024-10-09 05:59:00	5.33	72.20
2024-10-09 06:04:00	5.52	72.69
2024-10-09 06:09:00	5.33	79.89
2024-10-09 06:14:00	5.47	60.36
2024-10-09 06:19:00	5.53	85.60
2024-10-09 06:24:00	5.42	63.40
2024-10-09 06:29:00	5.52	86.50
2024-10-09 06:34:00	5.29	71.92
2024-10-09 06:39:00	5.59	74.97
2024-10-09 06:44:00	5.38	78.79
2024-10-09 06:49:00	5.57	62.97
2024-10-09 06:54:00	5.40	84.06
2024-10-09 06:59:00	5.40	60.65
2024-10-09 07:04:00	5.46	87.01
2024-10-09 07:09:00	5.22	70.05
2024-10-09 07:14:00	5.46	79.17
2024-10-09 07:19:00	5.35	78.08
2024-10-09 07:24:00	5.50	63.43
2024-10-09 07:29:00	5.47	83.42
2024-10-09 07:34:00	5.39	58.25
2024-10-09 07:39:00	5.43	87.07
2024-10-09 07:44:00	5.42	67.56
2024-10-09 07:49:00	5.56	83.97
2024-10-09 07:54:00	5.33	74.28
2024-10-09 07:59:00	5.57	70.04
2024-10-09 08:04:00	5.31	80.84
2024-10-09 08:09:00	5.49	60.12
2024-10-09 08:14:00	5.46	85.07
2024-10-09 08:19:00	5.46	62.34
2024-10-09 08:24:00	5.47	86.82
2024-10-09 08:29:00	5.33	71.02
2024-10-09 08:34:00	5.54	78.72
2024-10-09 08:39:00	5.36	77.37
2024-10-09 08:44:00	5.47	64.77
2024-10-09 08:49:00	5.38	82.35
2024-10-09 08:54:00	5.47	58.05
2024-10-09 08:59:00	5.46	85.97
2024-10-09 09:04:00	5.47	64.23
2024-10-09 09:09:00	5.42	87.26
2024-10-09 09:14:00	5.33	71.06

2024-10-09 09:19:00	5.53	78.83
2024-10-09 09:24:00	5.33	77.47
2024-10-09 09:29:00	5.47	67.15
2024-10-09 09:34:00	5.39	82.50
2024-10-09 09:39:00	5.39	58.57
2024-10-09 09:44:00	5.36	86.18
2024-10-09 09:49:00	5.26	63.86
2024-10-09 09:54:00	5.46	87.59
2024-10-09 09:59:00	5.25	71.10
2024-10-09 10:04:00	5.47	79.61
2024-10-09 10:09:00	5.25	77.96
2024-10-09 10:14:00	5.54	65.23
2024-10-09 10:19:00	5.21	83.49
2024-10-09 10:24:00	5.38	58.54
2024-10-09 10:29:00	5.39	86.93
2024-10-09 10:34:00	5.26	67.29
2024-10-09 10:39:00	5.47	84.45
2024-10-09 10:44:00	5.39	74.06
2024-10-09 10:49:00	5.50	72.23
2024-10-09 10:54:00	5.35	80.57
2024-10-09 10:59:00	5.46	60.23
2024-10-09 11:04:00	5.54	85.40
2024-10-09 11:09:00	5.39	62.89
2024-10-09 11:14:00	5.46	86.76
2024-10-09 11:19:00	5.26	71.06
2024-10-09 11:24:00	5.60	77.99
2024-10-09 11:29:00	5.25	74.40
2024-10-09 11:34:00	5.45	85.85
2024-10-09 11:39:00	5.45	62.74
2024-10-09 11:44:00	5.46	87.12
2024-10-09 11:49:00	5.35	71.57
2024-10-09 11:54:00	5.47	76.56
2024-10-09 11:59:00	5.42	78.20
2024-10-09 12:04:00	5.50	63.86
2024-10-09 12:09:00	5.36	83.52
2024-10-09 12:14:00	5.36	58.79
2024-10-09 12:19:00	5.49	87.09
2024-10-09 12:24:00	5.31	68.73
2024-10-09 12:29:00	5.57	81.25
2024-10-09 12:34:00	5.36	75.72
2024-10-09 12:39:00	5.47	68.25
2024-10-09 12:44:00	5.35	81.79
2024-10-09 12:49:00	5.47	58.52
2024-10-09 12:54:00	5.50	86.32
2024-10-09 12:59:00	5.32	66.19
2024-10-09 13:04:00	5.57	84.47
2024-10-09 13:09:00	5.32	74.25
2024-10-09 13:14:00	5.54	69.12
2024-10-09 13:19:00	5.38	81.65
2024-10-09 13:24:00	5.54	58.63
2024-10-09 13:29:00	5.42	85.74
2024-10-09 13:34:00	5.36	65.14
2024-10-09 13:39:00	5.53	85.62
2024-10-09 13:44:00	5.36	73.17
2024-10-09 13:49:00	5.56	72.36

2024-10-09 13:54:00	5.33	79.74
2024-10-09 13:59:00	5.45	61.36
2024-10-09 14:04:00	5.56	84.37
2024-10-09 14:09:00	5.46	59.86
2024-10-09 14:14:00	5.50	87.36
2024-10-09 14:19:00	5.33	68.51
2024-10-09 14:24:00	5.56	83.28
2024-10-09 14:29:00	5.32	74.62
2024-10-09 14:34:00	5.62	69.20
2024-10-09 14:39:00	5.29	81.53
2024-10-09 14:44:00	5.52	58.31
2024-10-09 14:49:00	5.40	85.78
2024-10-09 14:54:00	5.38	64.96
2024-10-09 14:59:00	5.50	85.51
2024-10-09 15:04:00	5.39	72.71
2024-10-09 15:09:00	5.54	72.87
2024-10-09 15:14:00	5.33	79.69
2024-10-09 15:19:00	5.43	61.38
2024-10-09 15:24:00	5.39	84.45
2024-10-09 15:29:00	5.42	60.99
2024-10-09 15:34:00	5.46	87.13
2024-10-09 15:39:00	5.40	70.25
2024-10-09 15:44:00	5.59	78.63
2024-10-09 15:49:00	5.38	78.00
2024-10-09 15:54:00	5.59	63.80
2024-10-09 15:59:00	5.40	83.18
2024-10-09 16:04:00	5.35	57.84
2024-10-09 16:09:00	5.56	86.74
2024-10-09 16:14:00	5.35	67.60
2024-10-09 16:19:00	5.54	83.72
2024-10-09 16:24:00	5.26	74.78
2024-10-09 16:29:00	5.59	68.06
2024-10-09 16:34:00	5.33	82.04
2024-10-09 16:39:00	5.46	58.05
2024-10-09 16:44:00	5.52	86.16
2024-10-09 16:49:00	5.40	65.56
2024-10-09 16:54:00	5.54	85.48
2024-10-09 16:59:00	5.40	73.77
2024-10-09 17:04:00	5.59	70.34
2024-10-09 17:09:00	5.39	80.88
2024-10-09 17:14:00	5.46	59.10
2024-10-09 17:19:00	5.49	85.58
2024-10-09 17:24:00	5.43	63.51
2024-10-09 17:29:00	5.45	86.82
2024-10-09 17:34:00	5.31	71.62
2024-10-09 17:39:00	5.49	75.73
2024-10-09 17:44:00	5.35	78.75
2024-10-09 17:49:00	5.54	62.69
2024-10-09 17:54:00	5.39	84.15
2024-10-09 17:59:00	5.32	60.38
2024-10-09 18:04:00	5.46	87.30
2024-10-09 18:09:00	5.35	70.10
2024-10-09 18:14:00	5.59	78.98
2024-10-09 18:19:00	5.31	77.37
2024-10-09 18:24:00	5.57	64.04

2024-10-09 18:29:00	5.40	83.23
2024-10-09 18:34:00	5.54	58.77
2024-10-09 18:39:00	5.47	87.12
2024-10-09 18:44:00	5.40	69.94
2024-10-09 18:49:00	5.49	78.59
2024-10-09 18:54:00	5.32	77.77
2024-10-09 18:59:00	5.50	64.10
2024-10-09 19:04:00	5.36	83.43
2024-10-09 19:09:00	5.42	58.66
2024-10-09 19:14:00	5.45	87.21
2024-10-09 19:19:00	5.39	68.82
2024-10-09 19:24:00	5.49	82.39
2024-10-09 19:29:00	5.35	76.36
2024-10-09 19:34:00	5.53	65.92
2024-10-09 19:39:00	5.35	83.25
2024-10-09 19:44:00	5.40	58.16
2024-10-09 19:49:00	5.47	86.97
2024-10-09 19:54:00	5.36	67.71
2024-10-09 19:59:00	5.54	83.87
2024-10-09 20:04:00	5.38	74.90
2024-10-09 20:09:00	5.47	69.41
2024-10-09 20:14:00	5.32	81.38
2024-10-09 20:19:00	5.46	59.96
2024-10-09 20:24:00	5.40	86.11
2024-10-09 20:29:00	5.32	65.36
2024-10-09 20:34:00	5.49	86.21
2024-10-09 20:39:00	5.35	72.59
2024-10-09 20:44:00	5.54	74.77
2024-10-09 20:49:00	5.23	79.83
2024-10-09 20:54:00	5.38	61.14
2024-10-09 20:59:00	5.29	84.74
2024-10-09 21:04:00	5.39	60.29
2024-10-09 21:09:00	5.45	87.76
2024-10-09 21:14:00	5.39	70.00
2024-10-09 21:19:00	5.57	80.42
2024-10-09 21:24:00	5.21	77.12
2024-10-09 21:29:00	5.46	65.52
2024-10-09 21:34:00	5.38	83.39
2024-10-09 21:39:00	5.39	58.72
2024-10-09 21:44:00	5.36	87.19
2024-10-09 21:49:00	5.36	69.76
2024-10-09 21:54:00	5.54	80.59
2024-10-09 21:59:00	5.29	77.33
2024-10-09 22:04:00	5.45	64.75
2024-10-09 22:09:00	5.31	83.90
2024-10-09 22:14:00	5.40	58.54
2024-10-09 22:19:00	5.49	87.39
2024-10-09 22:24:00	5.33	68.94
2024-10-09 22:29:00	5.54	81.70
2024-10-09 22:34:00	5.19	77.33
2024-10-09 22:39:00	5.47	64.23
2024-10-09 22:44:00	5.35	83.70
2024-10-09 22:49:00	5.39	58.88
2024-10-09 22:54:00	5.50	87.54
2024-10-09 22:59:00	5.28	69.55

2024-10-09 23:04:00	5.62	80.21
2024-10-09 23:09:00	5.42	77.62
2024-10-09 23:14:00	5.47	64.46
2024-10-09 23:19:00	5.42	83.72
2024-10-09 23:24:00	5.40	58.98
2024-10-09 23:29:00	5.49	87.33
2024-10-09 23:34:00	5.29	69.71
2024-10-09 23:39:00	5.50	79.34
2024-10-09 23:44:00	5.32	77.76
2024-10-09 23:49:00	5.42	64.65
2024-10-09 23:54:00	5.40	84.02
2024-10-09 23:59:00	5.40	59.69
2024-10-10 00:04:00	5.57	87.25
2024-10-10 00:09:00	5.35	70.32
2024-10-10 00:14:00	5.53	78.89
2024-10-10 00:19:00	5.28	78.31
2024-10-10 00:24:00	5.46	63.52
2024-10-10 00:29:00	5.39	84.12
2024-10-10 00:34:00	5.46	59.75
2024-10-10 00:39:00	5.42	87.50
2024-10-10 00:44:00	5.38	69.97
2024-10-10 00:49:00	5.53	80.04
2024-10-10 00:54:00	5.22	77.42
2024-10-10 00:59:00	5.50	65.14
2024-10-10 01:04:00	5.39	83.23
2024-10-10 01:09:00	5.39	58.39
2024-10-10 01:14:00	5.42	87.03
2024-10-10 01:19:00	5.40	68.20
2024-10-10 01:24:00	5.60	81.48
2024-10-10 01:29:00	5.38	76.02
2024-10-10 01:34:00	5.49	65.68
2024-10-10 01:39:00	5.36	82.90
2024-10-10 01:44:00	5.47	58.54
2024-10-10 01:49:00	5.47	87.00
2024-10-10 01:54:00	5.32	69.37
2024-10-10 01:59:00	5.53	78.52
2024-10-10 02:04:00	5.35	78.01
2024-10-10 02:09:00	5.56	63.29
2024-10-10 02:14:00	5.38	84.03
2024-10-10 02:19:00	5.36	60.29
2024-10-10 02:24:00	5.42	87.11
2024-10-10 02:29:00	5.33	70.79
2024-10-10 02:34:00	5.50	76.55
2024-10-10 02:39:00	5.26	79.12
2024-10-10 02:44:00	5.53	61.34
2024-10-10 02:49:00	5.40	85.14
2024-10-10 02:54:00	5.38	63.91
2024-10-10 02:59:00	5.42	85.57
2024-10-10 03:04:00	5.39	73.90
2024-10-10 03:09:00	5.53	69.35
2024-10-10 03:14:00	5.39	81.21
2024-10-10 03:19:00	5.45	59.38
2024-10-10 03:24:00	5.43	85.97
2024-10-10 03:29:00	5.38	64.51
2024-10-10 03:34:00	5.53	85.35

2024-10-10 03:39:00	5.26	73.72
2024-10-10 03:44:00	5.56	70.40
2024-10-10 03:49:00	5.31	81.37
2024-10-10 03:54:00	5.45	58.81
2024-10-10 03:59:00	5.42	86.52
2024-10-10 04:04:00	5.39	67.43
2024-10-10 04:09:00	5.53	81.79
2024-10-10 04:14:00	5.35	75.74
2024-10-10 04:19:00	5.52	66.46
2024-10-10 04:24:00	5.45	82.59
2024-10-10 04:29:00	5.52	58.31
2024-10-10 04:34:00	5.43	86.96
2024-10-10 04:39:00	5.39	67.37
2024-10-10 04:44:00	5.33	83.49
2024-10-10 04:49:00	5.54	65.11
2024-10-10 04:54:00	5.35	83.74
2024-10-10 04:59:00	5.47	59.53
2024-10-10 05:04:00	5.52	87.59
2024-10-10 05:09:00	5.39	70.06
2024-10-10 05:14:00	5.50	79.02
2024-10-10 05:19:00	5.29	77.96
2024-10-10 05:24:00	5.52	63.55
2024-10-10 05:29:00	5.35	84.07
2024-10-10 05:34:00	5.40	61.38
2024-10-10 05:39:00	5.42	87.08
2024-10-10 05:44:00	5.23	71.40
2024-10-10 05:49:00	5.60	75.06
2024-10-10 05:54:00	5.29	78.95
2024-10-10 05:59:00	5.52	61.66
2024-10-10 06:04:00	5.47	85.21
2024-10-10 06:09:00	5.26	63.82
2024-10-10 06:14:00	5.43	85.58
2024-10-10 06:19:00	5.32	73.18
2024-10-10 06:24:00	5.53	71.06
2024-10-10 06:29:00	5.33	80.81
2024-10-10 06:34:00	5.53	59.32
2024-10-10 06:39:00	5.49	85.98
2024-10-10 06:44:00	5.42	65.70
2024-10-10 06:49:00	5.59	84.79
2024-10-10 06:54:00	5.35	74.41
2024-10-10 06:59:00	5.50	68.90
2024-10-10 07:04:00	5.38	81.82
2024-10-10 07:09:00	5.54	58.27
2024-10-10 07:14:00	5.47	86.35
2024-10-10 07:19:00	5.35	65.82
2024-10-10 07:24:00	5.47	85.73
2024-10-10 07:29:00	5.32	73.34
2024-10-10 07:34:00	5.52	72.36
2024-10-10 07:39:00	5.40	80.44
2024-10-10 07:44:00	5.53	60.36
2024-10-10 07:49:00	5.33	84.91
2024-10-10 07:54:00	5.40	61.31
2024-10-10 07:59:00	5.53	87.25
2024-10-10 08:04:00	5.45	70.27
2024-10-10 08:09:00	5.53	80.91

2024-10-10 08:14:00	5.33	76.06
2024-10-10 08:19:00	5.52	67.69
2024-10-10 08:24:00	5.38	81.63
2024-10-10 08:29:00	5.50	59.37
2024-10-10 08:34:00	5.40	85.29
2024-10-10 08:39:00	5.46	62.25
2024-10-10 08:44:00	5.54	87.53
2024-10-10 08:49:00	5.32	70.45
2024-10-10 08:54:00	5.57	81.32
2024-10-10 08:59:00	5.33	76.96
2024-10-10 09:04:00	5.49	67.82
2024-10-10 09:09:00	5.33	82.01
2024-10-10 09:14:00	5.45	58.96
2024-10-10 09:19:00	5.38	86.11
2024-10-10 09:24:00	5.36	65.10
2024-10-10 09:29:00	5.47	86.62
2024-10-10 09:34:00	5.42	73.08
2024-10-10 09:39:00	5.49	74.32
2024-10-10 09:44:00	5.23	79.23
2024-10-10 09:49:00	5.39	62.94
2024-10-10 09:54:00	5.35	84.26
2024-10-10 09:59:00	5.43	59.75
2024-10-10 10:04:00	5.52	87.32
2024-10-10 10:09:00	5.39	69.52
2024-10-10 10:14:00	5.54	80.34
2024-10-10 10:19:00	5.32	76.72
2024-10-10 10:24:00	5.60	66.14
2024-10-10 10:29:00	5.43	82.64
2024-10-10 10:34:00	5.47	57.91
2024-10-10 10:39:00	5.43	86.80
2024-10-10 10:44:00	5.39	67.15
2024-10-10 10:49:00	5.56	84.40
2024-10-10 10:54:00	5.33	74.25
2024-10-10 10:59:00	5.53	70.31
2024-10-10 11:04:00	5.32	80.49
2024-10-10 11:09:00	5.46	60.65
2024-10-10 11:14:00	5.40	85.17
2024-10-10 11:19:00	5.46	61.52
2024-10-10 11:24:00	5.59	87.37
2024-10-10 11:29:00	5.40	70.80
2024-10-10 11:34:00	5.50	77.92
2024-10-10 11:39:00	5.40	77.76
2024-10-10 11:44:00	5.46	64.46
2024-10-10 11:49:00	5.32	83.22
2024-10-10 11:54:00	5.53	58.34
2024-10-10 11:59:00	5.42	87.02
2024-10-10 12:04:00	5.38	68.71
2024-10-10 12:09:00	5.42	81.30
2024-10-10 12:14:00	5.32	76.57
2024-10-10 12:19:00	5.57	65.41
2024-10-10 12:24:00	5.40	82.89
2024-10-10 12:29:00	5.46	58.86
2024-10-10 12:34:00	5.49	87.00
2024-10-10 12:39:00	5.33	68.29
2024-10-10 12:44:00	5.47	82.25

2024-10-10 12:49:00	5.35	74.98
2024-10-10 12:54:00	5.49	68.95
2024-10-10 12:59:00	5.39	81.84
2024-10-10 13:04:00	5.46	58.29
2024-10-10 13:09:00	5.50	86.51
2024-10-10 13:14:00	5.40	67.03
2024-10-10 13:19:00	5.52	83.48
2024-10-10 13:24:00	5.32	74.58
2024-10-10 13:29:00	5.66	68.58
2024-10-10 13:34:00	5.42	81.66
2024-10-10 13:39:00	5.35	57.91
2024-10-10 13:44:00	5.50	86.61
2024-10-10 13:49:00	5.32	67.12
2024-10-10 13:54:00	5.57	83.42
2024-10-10 13:59:00	5.38	75.01
2024-10-10 14:04:00	5.57	68.31
2024-10-10 14:09:00	5.33	81.79
2024-10-10 14:14:00	5.59	58.58
2024-10-10 14:19:00	5.46	86.27
2024-10-10 14:24:00	5.42	65.47
2024-10-10 14:29:00	5.49	85.62
2024-10-10 14:34:00	5.26	72.78
2024-10-10 14:39:00	5.56	73.27
2024-10-10 14:44:00	5.33	80.04
2024-10-10 14:49:00	5.47	60.61
2024-10-10 14:54:00	5.43	84.94
2024-10-10 14:59:00	5.43	63.49
2024-10-10 15:04:00	5.46	86.43
2024-10-10 15:09:00	5.36	72.44
2024-10-10 15:14:00	5.52	72.49
2024-10-10 15:19:00	5.26	79.86
2024-10-10 15:24:00	5.52	61.21
2024-10-10 15:29:00	5.36	84.45
2024-10-10 15:34:00	5.47	59.20
2024-10-10 15:39:00	5.52	87.52
2024-10-10 15:44:00	5.36	69.66
2024-10-10 15:49:00	5.49	80.63
2024-10-10 15:54:00	5.33	77.07
2024-10-10 15:59:00	5.50	65.72
2024-10-10 16:04:00	5.33	82.97
2024-10-10 16:09:00	5.43	57.67
2024-10-10 16:14:00	5.36	86.71
2024-10-10 16:19:00	5.31	65.98
2024-10-10 16:24:00	5.56	86.43
2024-10-10 16:29:00	5.23	72.47
2024-10-10 16:34:00	5.45	76.25
2024-10-10 16:39:00	5.25	78.77
2024-10-10 16:44:00	5.43	64.11
2024-10-10 16:49:00	5.25	83.81
2024-10-10 16:54:00	5.43	58.44
2024-10-10 16:59:00	5.40	86.98
2024-10-10 17:04:00	5.32	67.88
2024-10-10 17:09:00	5.45	84.62
2024-10-10 17:14:00	5.29	75.39
2024-10-10 17:19:00	5.47	68.27

2024-10-10 17:24:00	5.31	82.29
2024-10-10 17:29:00	5.43	58.54
2024-10-10 17:34:00	5.42	86.65
2024-10-10 17:39:00	5.33	65.99
2024-10-10 17:44:00	5.53	85.87
2024-10-10 17:49:00	5.39	73.90
2024-10-10 17:54:00	5.47	71.20
2024-10-10 17:59:00	5.35	80.53
2024-10-10 18:04:00	5.50	60.66
2024-10-10 18:09:00	5.40	85.37
2024-10-10 18:14:00	5.35	62.40
2024-10-10 18:19:00	5.47	87.26
2024-10-10 18:24:00	5.26	71.11
2024-10-10 18:29:00	5.53	79.09
2024-10-10 18:34:00	5.29	77.69
2024-10-10 18:39:00	5.49	64.51
2024-10-10 18:44:00	5.42	83.64
2024-10-10 18:49:00	5.39	58.78
2024-10-10 18:54:00	5.47	87.40
2024-10-10 18:59:00	5.31	69.33
2024-10-10 19:04:00	5.42	81.63
2024-10-10 19:09:00	5.33	76.69
2024-10-10 19:14:00	5.45	66.47
2024-10-10 19:19:00	5.39	82.45
2024-10-10 19:24:00	5.42	58.91
2024-10-10 19:29:00	5.46	86.47
2024-10-10 19:34:00	5.28	66.22
2024-10-10 19:39:00	5.45	85.29
2024-10-10 19:44:00	5.26	74.25
2024-10-10 19:49:00	5.45	71.86
2024-10-10 19:54:00	5.25	80.97
2024-10-10 19:59:00	5.46	60.33
2024-10-10 20:04:00	5.35	85.64
2024-10-10 20:09:00	5.33	64.75
2024-10-10 20:14:00	5.46	86.46
2024-10-10 20:19:00	5.32	73.69
2024-10-10 20:24:00	5.49	71.98
2024-10-10 20:29:00	5.31	80.62
2024-10-10 20:34:00	5.50	60.71
2024-10-10 20:39:00	5.45	85.72
2024-10-10 20:44:00	5.31	63.31
2024-10-10 20:49:00	5.53	87.07
2024-10-10 20:54:00	5.25	72.07
2024-10-10 20:59:00	5.52	75.38
2024-10-10 21:04:00	5.36	79.39
2024-10-10 21:09:00	5.47	62.07
2024-10-10 21:14:00	5.38	84.86
2024-10-10 21:19:00	5.36	60.92
2024-10-10 21:24:00	5.42	87.62
2024-10-10 21:29:00	5.29	69.85
2024-10-10 21:34:00	5.50	79.90
2024-10-10 21:39:00	5.23	77.37
2024-10-10 21:44:00	5.45	65.43
2024-10-10 21:49:00	5.39	83.80
2024-10-10 21:54:00	5.42	59.03

2024-10-10 21:59:00	5.50	87.44
2024-10-10 22:04:00	5.33	69.04
2024-10-10 22:09:00	5.29	84.30
2024-10-10 22:14:00	5.42	62.24
2024-10-10 22:19:00	5.47	86.04
2024-10-10 22:24:00	5.43	64.05
2024-10-10 22:29:00	5.54	86.46
2024-10-10 22:34:00	5.26	74.23
2024-10-10 22:39:00	5.52	68.50
2024-10-10 22:44:00	5.28	82.36
2024-10-10 22:49:00	5.46	58.16
2024-10-10 22:54:00	5.49	87.02
2024-10-10 22:59:00	5.25	68.48
2024-10-10 23:04:00	5.54	82.41
2024-10-10 23:09:00	5.25	75.96
2024-10-10 23:14:00	5.52	67.16
2024-10-10 23:19:00	5.35	82.72
2024-10-10 23:24:00	5.40	58.50
2024-10-10 23:29:00	5.38	87.03
2024-10-10 23:34:00	5.40	67.86
2024-10-10 23:39:00	5.56	82.68
2024-10-10 23:44:00	5.35	75.83
2024-10-10 23:49:00	5.52	67.16
2024-10-10 23:54:00	5.29	82.68
2024-10-10 23:59:00	5.42	58.67
2024-10-11 00:04:00	5.56	86.90
2024-10-11 00:09:00	5.40	67.70
2024-10-11 00:14:00	5.50	82.92
2024-10-11 00:19:00	5.29	75.12
2024-10-11 00:24:00	5.60	68.97
2024-10-11 00:29:00	5.39	81.90
2024-10-11 00:34:00	5.47	58.68
2024-10-11 00:39:00	5.46	86.45
2024-10-11 00:44:00	5.39	66.95
2024-10-11 00:49:00	5.60	83.64
2024-10-11 00:54:00	5.26	74.85
2024-10-11 00:59:00	5.47	68.74
2024-10-11 01:04:00	5.38	81.47
2024-10-11 01:09:00	5.50	58.86
2024-10-11 01:14:00	5.43	85.77
2024-10-11 01:19:00	5.39	65.63
2024-10-11 01:24:00	5.62	84.16
2024-10-11 01:29:00	5.31	74.11
2024-10-11 01:34:00	5.47	69.34
2024-10-11 01:39:00	5.29	80.88
2024-10-11 01:44:00	5.46	58.49
2024-10-11 01:49:00	5.42	86.38
2024-10-11 01:54:00	5.43	66.29
2024-10-11 01:59:00	5.53	83.61
2024-10-11 02:04:00	5.29	74.29
2024-10-11 02:09:00	5.52	68.51
2024-10-11 02:14:00	5.35	81.92
2024-10-11 02:19:00	5.56	57.30
2024-10-11 02:24:00	5.47	86.61
2024-10-11 02:29:00	5.43	67.27

2024-10-11 02:34:00	5.60	81.57
2024-10-11 02:39:00	5.36	76.30
2024-10-11 02:44:00	5.52	64.75
2024-10-11 02:49:00	5.45	83.05
2024-10-11 02:54:00	5.49	58.29
2024-10-11 02:59:00	5.46	86.97
2024-10-11 03:04:00	5.33	69.57
2024-10-11 03:09:00	5.62	77.82
2024-10-11 03:14:00	5.40	77.85
2024-10-11 03:19:00	5.56	62.62
2024-10-11 03:24:00	5.46	83.98
2024-10-11 03:29:00	5.45	59.99
2024-10-11 03:34:00	5.47	87.07
2024-10-11 03:39:00	5.42	70.99
2024-10-11 03:44:00	5.53	74.00
2024-10-11 03:49:00	5.38	79.14
2024-10-11 03:54:00	5.54	61.29
2024-10-11 03:59:00	5.53	84.51
2024-10-11 04:04:00	5.59	62.84
2024-10-11 04:09:00	5.56	85.20
2024-10-11 04:14:00	5.47	73.73
2024-10-11 04:19:00	5.62	67.63
2024-10-11 04:24:00	5.43	81.95
2024-10-11 04:29:00	5.54	57.90
2024-10-11 04:34:00	5.49	86.63
2024-10-11 04:39:00	5.39	67.61
2024-10-11 04:44:00	5.52	80.83
2024-10-11 04:49:00	5.31	75.90
2024-10-11 04:54:00	5.59	65.04
2024-10-11 04:59:00	5.42	83.12
2024-10-11 05:04:00	5.46	58.24
2024-10-11 05:09:00	5.46	86.99
2024-10-11 05:14:00	5.31	69.05
2024-10-11 05:19:00	5.47	79.46
2024-10-11 05:24:00	5.32	77.22
2024-10-11 05:29:00	5.54	64.41
2024-10-11 05:34:00	5.35	83.71
2024-10-11 05:39:00	5.46	59.09
2024-10-11 05:44:00	5.60	87.21
2024-10-11 05:49:00	5.38	70.13
2024-10-11 05:54:00	5.57	77.56
2024-10-11 05:59:00	5.46	78.42
2024-10-11 06:04:00	5.59	61.48
2024-10-11 06:09:00	5.40	84.87
2024-10-11 06:14:00	5.36	62.46
2024-10-11 06:19:00	5.53	86.59
2024-10-11 06:24:00	5.38	71.53
2024-10-11 06:29:00	5.49	74.73
2024-10-11 06:34:00	5.33	79.29
2024-10-11 06:39:00	5.56	61.62
2024-10-11 06:44:00	5.46	84.41
2024-10-11 06:49:00	5.47	60.24
2024-10-11 06:54:00	5.47	87.17
2024-10-11 06:59:00	5.38	70.05
2024-10-11 07:04:00	5.52	77.82

2024-10-11 07:09:00	5.38	78.11
2024-10-11 07:14:00	5.60	62.27
2024-10-11 07:19:00	5.33	83.61
2024-10-11 07:24:00	5.35	58.55
2024-10-11 07:29:00	5.49	87.12
2024-10-11 07:34:00	5.35	68.22
2024-10-11 07:39:00	5.59	81.68
2024-10-11 07:44:00	5.32	75.67
2024-10-11 07:49:00	5.50	66.24
2024-10-11 07:54:00	5.38	82.60
2024-10-11 07:59:00	5.49	57.62
2024-10-11 08:04:00	5.46	86.74
2024-10-11 08:09:00	5.38	67.52
2024-10-11 08:14:00	5.54	83.10
2024-10-11 08:19:00	5.25	74.74
2024-10-11 08:24:00	5.66	68.47
2024-10-11 08:29:00	5.40	81.17
2024-10-11 08:34:00	5.49	59.30
2024-10-11 08:39:00	5.40	85.06
2024-10-11 08:44:00	5.40	61.66
2024-10-11 08:49:00	5.57	87.46
2024-10-11 08:54:00	5.40	70.01
2024-10-11 08:59:00	5.53	79.53
2024-10-11 09:04:00	5.38	77.01
2024-10-11 09:09:00	5.50	64.66
2024-10-11 09:14:00	5.47	83.01
2024-10-11 09:19:00	5.46	58.03
2024-10-11 09:24:00	5.42	86.42
2024-10-11 09:29:00	5.36	65.86
2024-10-11 09:34:00	5.56	85.54
2024-10-11 09:39:00	5.32	72.59
2024-10-11 09:44:00	5.54	74.45
2024-10-11 09:49:00	5.29	78.61
2024-10-11 09:54:00	5.52	63.70
2024-10-11 09:59:00	5.45	83.07
2024-10-11 10:04:00	5.43	58.35
2024-10-11 10:09:00	5.50	86.74
2024-10-11 10:14:00	5.42	67.56
2024-10-11 10:19:00	5.54	83.21
2024-10-11 10:24:00	5.36	74.27
2024-10-11 10:29:00	5.57	71.71
2024-10-11 10:34:00	5.35	80.13
2024-10-11 10:39:00	5.52	60.50
2024-10-11 10:44:00	5.46	84.70
2024-10-11 10:49:00	5.45	60.67
2024-10-11 10:54:00	5.47	87.47
2024-10-11 10:59:00	5.33	70.01
2024-10-11 11:04:00	5.57	79.79
2024-10-11 11:09:00	5.33	77.10
2024-10-11 11:14:00	5.53	65.25
2024-10-11 11:19:00	5.43	82.59
2024-10-11 11:24:00	5.50	58.28
2024-10-11 11:29:00	5.45	85.97
2024-10-11 11:34:00	5.40	64.74
2024-10-11 11:39:00	5.57	86.72

2024-10-11 11:44:00	5.28	72.01
2024-10-11 11:49:00	5.60	76.65
2024-10-11 11:54:00	5.36	78.60
2024-10-11 11:59:00	5.47	63.87
2024-10-11 12:04:00	5.40	83.79
2024-10-11 12:09:00	5.46	59.04
2024-10-11 12:14:00	5.49	87.11
2024-10-11 12:19:00	5.32	68.72
2024-10-11 12:24:00	5.59	82.94
2024-10-11 12:29:00	5.33	75.25
2024-10-11 12:34:00	5.47	69.01
2024-10-11 12:39:00	5.38	80.96
2024-10-11 12:44:00	5.38	59.59
2024-10-11 12:49:00	5.42	85.58
2024-10-11 12:54:00	5.39	64.14
2024-10-11 12:59:00	5.50	86.95
2024-10-11 13:04:00	5.36	71.85
2024-10-11 13:09:00	5.53	77.33
2024-10-11 13:14:00	5.31	77.74
2024-10-11 13:19:00	5.53	65.25
2024-10-11 13:24:00	5.38	83.05
2024-10-11 13:29:00	5.40	58.14
2024-10-11 13:34:00	5.46	87.01
2024-10-11 13:39:00	5.39	67.36
2024-10-11 13:44:00	5.57	84.52
2024-10-11 13:49:00	5.35	74.27
2024-10-11 13:54:00	5.56	70.98
2024-10-11 13:59:00	5.36	81.18
2024-10-11 14:04:00	5.43	59.48
2024-10-11 14:09:00	5.38	85.80
2024-10-11 14:14:00	5.36	64.48
2024-10-11 14:19:00	5.53	86.62
2024-10-11 14:24:00	5.22	72.21
2024-10-11 14:29:00	5.49	75.29
2024-10-11 14:34:00	5.33	79.06
2024-10-11 14:39:00	5.47	62.96
2024-10-11 14:44:00	5.40	83.89
2024-10-11 14:49:00	5.39	58.51
2024-10-11 14:54:00	5.45	87.17
2024-10-11 14:59:00	5.42	67.71
2024-10-11 15:04:00	5.56	84.80
2024-10-11 15:09:00	5.36	74.46
2024-10-11 15:14:00	5.52	71.34
2024-10-11 15:19:00	5.29	76.51
2024-10-11 15:24:00	5.49	86.68
2024-10-11 15:29:00	5.38	66.35
2024-10-11 15:34:00	5.56	86.47
2024-10-11 15:39:00	5.35	73.13
2024-10-11 15:44:00	5.50	75.44
2024-10-11 15:49:00	5.33	79.31
2024-10-11 15:54:00	5.47	63.13
2024-10-11 15:59:00	5.29	83.86
2024-10-11 16:04:00	5.35	59.21
2024-10-11 16:09:00	5.39	87.34
2024-10-11 16:14:00	5.33	68.72

2024-10-11 16:19:00	5.52	84.05
2024-10-11 16:24:00	5.43	75.22
2024-10-11 16:29:00	5.46	70.52
2024-10-11 16:34:00	5.31	81.25
2024-10-11 16:39:00	5.38	60.63
2024-10-11 16:44:00	5.32	85.05
2024-10-11 16:49:00	5.42	60.83
2024-10-11 16:54:00	5.38	87.73
2024-10-11 16:59:00	5.26	70.16
2024-10-11 17:04:00	5.56	82.16
2024-10-11 17:09:00	5.28	76.14
2024-10-11 17:14:00	5.40	69.19
2024-10-11 17:19:00	5.21	81.59
2024-10-11 17:24:00	5.42	60.09
2024-10-11 17:29:00	5.38	85.63
2024-10-11 17:34:00	5.33	63.38
2024-10-11 17:39:00	5.45	87.59
2024-10-11 17:44:00	5.26	71.49
2024-10-11 17:49:00	5.52	78.72
2024-10-11 17:54:00	5.26	78.12
2024-10-11 17:59:00	5.47	65.05
2024-10-11 18:04:00	5.29	83.62
2024-10-11 18:09:00	5.40	58.79
2024-10-11 18:14:00	5.47	87.00
2024-10-11 18:19:00	5.35	67.96
2024-10-11 18:24:00	5.53	84.84
2024-10-11 18:29:00	5.33	75.03
2024-10-11 18:34:00	5.52	69.10
2024-10-11 18:39:00	5.38	82.02
2024-10-11 18:44:00	5.43	59.12
2024-10-11 18:49:00	5.32	86.16
2024-10-11 18:54:00	5.43	65.69
2024-10-11 18:59:00	5.46	86.16
2024-10-11 19:04:00	5.19	72.74
2024-10-11 19:09:00	5.53	75.92
2024-10-11 19:14:00	5.31	79.41
2024-10-11 19:19:00	5.49	63.32
2024-10-11 19:24:00	5.38	84.15
2024-10-11 19:29:00	5.36	60.19
2024-10-11 19:34:00	5.42	87.58
2024-10-11 19:39:00	5.40	69.76
2024-10-11 19:44:00	5.49	81.14
2024-10-11 19:49:00	5.31	76.76
2024-10-11 19:54:00	5.50	66.76
2024-10-11 19:59:00	5.33	82.69
2024-10-11 20:04:00	5.59	58.05
2024-10-11 20:09:00	5.36	86.89
2024-10-11 20:14:00	5.32	67.74
2024-10-11 20:19:00	5.49	82.81
2024-10-11 20:24:00	5.26	75.75
2024-10-11 20:29:00	5.46	67.78
2024-10-11 20:34:00	5.32	82.22
2024-10-11 20:39:00	5.53	58.45
2024-10-11 20:44:00	5.36	86.67
2024-10-11 20:49:00	5.43	67.03

2024-10-11 20:54:00	5.66	83.21
2024-10-11 20:59:00	5.50	75.43
2024-10-11 21:04:00	5.43	67.02
2024-10-11 21:09:00	5.33	82.50
2024-10-11 21:14:00	5.49	58.62
2024-10-11 21:19:00	5.52	86.92
2024-10-11 21:24:00	5.32	68.05
2024-10-11 21:29:00	5.49	81.32
2024-10-11 21:34:00	5.29	76.91
2024-10-11 21:39:00	5.46	64.66
2024-10-11 21:44:00	5.36	83.50
2024-10-11 21:49:00	5.46	58.76
2024-10-11 21:54:00	5.52	87.27
2024-10-11 21:59:00	5.32	69.25
2024-10-11 22:04:00	5.62	80.30
2024-10-11 22:09:00	5.36	77.14
2024-10-11 22:14:00	5.49	65.24
2024-10-11 22:19:00	5.38	83.73
2024-10-11 22:24:00	5.47	58.98
2024-10-11 22:29:00	5.45	87.46
2024-10-11 22:34:00	5.32	69.19
2024-10-11 22:39:00	5.57	80.88
2024-10-11 22:44:00	5.29	76.91
2024-10-11 22:49:00	5.49	64.71
2024-10-11 22:54:00	5.40	83.32
2024-10-11 22:59:00	5.47	59.26
2024-10-11 23:04:00	5.47	87.35
2024-10-11 23:09:00	5.42	70.65
2024-10-11 23:14:00	5.57	74.61
2024-10-11 23:19:00	5.43	79.49
2024-10-11 23:24:00	5.46	60.72
2024-10-11 23:29:00	5.50	85.38
2024-10-11 23:34:00	5.40	63.42
2024-10-11 23:39:00	5.47	86.32
2024-10-11 23:44:00	5.28	71.73
2024-10-11 23:49:00	5.53	73.77
2024-10-11 23:54:00	5.40	80.27
2024-10-11 23:59:00	5.45	59.61
2024-10-12 00:04:00	5.39	84.91
2024-10-12 00:09:00	5.42	61.98
2024-10-12 00:14:00	5.57	86.92
2024-10-12 00:19:00	5.42	71.77
2024-10-12 00:24:00	5.67	74.02
2024-10-12 00:29:00	5.46	79.20
2024-10-12 00:34:00	5.50	61.16
2024-10-12 00:39:00	5.46	84.44
2024-10-12 00:44:00	5.43	60.72
2024-10-12 00:49:00	5.52	87.27
2024-10-12 00:54:00	5.38	70.27
2024-10-12 00:59:00	5.57	78.58
2024-10-12 01:04:00	5.36	77.80
2024-10-12 01:09:00	5.57	62.43
2024-10-12 01:14:00	5.42	84.44
2024-10-12 01:19:00	5.45	61.72
2024-10-12 01:24:00	5.56	86.41

2024-10-12 01:29:00	5.36	71.63
2024-10-12 01:34:00	5.56	72.61
2024-10-12 01:39:00	5.38	80.14
2024-10-12 01:44:00	5.50	59.63
2024-10-12 01:49:00	5.52	85.35
2024-10-12 01:54:00	5.47	64.03
2024-10-12 01:59:00	5.60	85.05
2024-10-12 02:04:00	5.39	72.86
2024-10-12 02:09:00	5.59	70.79
2024-10-12 02:14:00	5.43	80.79
2024-10-12 02:19:00	5.50	58.66
2024-10-12 02:24:00	5.59	86.19
2024-10-12 02:29:00	5.42	67.13
2024-10-12 02:34:00	5.54	80.55
2024-10-12 02:39:00	5.45	75.86
2024-10-12 02:44:00	5.67	65.41
2024-10-12 02:49:00	5.47	82.95
2024-10-12 02:54:00	5.46	58.64
2024-10-12 02:59:00	5.50	86.81
2024-10-12 03:04:00	5.39	69.43
2024-10-12 03:09:00	5.49	77.75
2024-10-12 03:14:00	5.29	76.73
2024-10-12 03:19:00	5.59	65.22
2024-10-12 03:24:00	5.49	82.73
2024-10-12 03:29:00	5.53	58.13
2024-10-12 03:34:00	5.46	86.88
2024-10-12 03:39:00	5.32	68.73
2024-10-12 03:44:00	5.50	81.34
2024-10-12 03:49:00	5.21	76.98
2024-10-12 03:54:00	5.57	64.73
2024-10-12 03:59:00	5.35	83.02
2024-10-12 04:04:00	5.42	58.29
2024-10-12 04:09:00	5.43	87.12
2024-10-12 04:14:00	5.40	69.09
2024-10-12 04:19:00	5.52	80.47
2024-10-12 04:24:00	5.31	77.08
2024-10-12 04:29:00	5.53	63.77
2024-10-12 04:34:00	5.46	84.35
2024-10-12 04:39:00	5.46	61.79
2024-10-12 04:44:00	5.53	86.62
2024-10-12 04:49:00	5.42	71.94
2024-10-12 04:54:00	5.59	73.15
2024-10-12 04:59:00	5.36	80.37
2024-10-12 05:04:00	5.60	59.35
2024-10-12 05:09:00	5.40	85.56
2024-10-12 05:14:00	5.49	64.62
2024-10-12 05:19:00	5.56	84.40
2024-10-12 05:24:00	5.36	73.93
2024-10-12 05:29:00	5.53	68.65
2024-10-12 05:34:00	5.38	81.71
2024-10-12 05:39:00	5.43	58.00
2024-10-12 05:44:00	5.45	86.60
2024-10-12 05:49:00	5.47	67.31
2024-10-12 05:54:00	5.67	81.71
2024-10-12 05:59:00	5.33	75.20

2024-10-12 06:04:00	5.56	66.07
2024-10-12 06:09:00	5.36	82.47
2024-10-12 06:14:00	5.59	58.09
2024-10-12 06:19:00	5.52	86.79
2024-10-12 06:24:00	5.40	68.42
2024-10-12 06:29:00	5.57	80.12
2024-10-12 06:34:00	5.40	76.16
2024-10-12 06:39:00	5.62	65.20
2024-10-12 06:44:00	5.39	82.90
2024-10-12 06:49:00	5.50	57.71
2024-10-12 06:54:00	5.54	86.61
2024-10-12 06:59:00	5.33	67.21
2024-10-12 07:04:00	5.69	83.06
2024-10-12 07:09:00	5.42	74.36
2024-10-12 07:14:00	5.54	69.69
2024-10-12 07:19:00	5.32	81.18
2024-10-12 07:24:00	5.52	59.47
2024-10-12 07:29:00	5.35	85.64
2024-10-12 07:34:00	5.43	64.72
2024-10-12 07:39:00	5.62	85.62
2024-10-12 07:44:00	5.22	72.94
2024-10-12 07:49:00	5.56	71.10
2024-10-12 07:54:00	5.35	80.45
2024-10-12 07:59:00	5.57	59.68
2024-10-12 08:04:00	5.43	85.09
2024-10-12 08:09:00	5.39	62.48
2024-10-12 08:14:00	5.54	87.10
2024-10-12 08:19:00	5.28	70.60
2024-10-12 08:24:00	5.70	78.54
2024-10-12 08:29:00	5.21	74.35
2024-10-12 08:34:00	5.45	85.84
2024-10-12 08:39:00	5.35	63.50
2024-10-12 08:44:00	5.49	86.89
2024-10-12 08:49:00	5.38	72.35
2024-10-12 08:54:00	5.54	73.34
2024-10-12 08:59:00	5.32	79.51
2024-10-12 09:04:00	5.56	61.62
2024-10-12 09:09:00	5.40	84.55
2024-10-12 09:14:00	5.49	60.68
2024-10-12 09:19:00	5.49	87.32
2024-10-12 09:24:00	5.36	69.12
2024-10-12 09:29:00	5.60	81.19
2024-10-12 09:34:00	5.35	76.03
2024-10-12 09:39:00	5.64	66.88
2024-10-12 09:44:00	5.39	82.18
2024-10-12 09:49:00	5.43	57.64
2024-10-12 09:54:00	5.50	86.39
2024-10-12 09:59:00	5.42	66.89
2024-10-12 10:04:00	5.46	84.33
2024-10-12 10:09:00	5.33	74.16
2024-10-12 10:14:00	5.56	70.39
2024-10-12 10:19:00	5.38	81.10
2024-10-12 10:24:00	5.47	59.41
2024-10-12 10:29:00	5.39	85.66
2024-10-12 10:34:00	5.49	63.37

2024-10-12 10:39:00	5.46	87.18
2024-10-12 10:44:00	5.32	70.88
2024-10-12 10:49:00	5.56	79.96
2024-10-12 10:54:00	5.32	77.09
2024-10-12 10:59:00	5.54	66.15
2024-10-12 11:04:00	5.33	82.54
2024-10-12 11:09:00	5.46	58.29
2024-10-12 11:14:00	5.39	86.09
2024-10-12 11:19:00	5.36	65.05
2024-10-12 11:24:00	5.59	86.88
2024-10-12 11:29:00	5.26	71.83
2024-10-12 11:34:00	5.54	77.70
2024-10-12 11:39:00	5.23	77.49
2024-10-12 11:44:00	5.54	66.78
2024-10-12 11:49:00	5.36	82.62
2024-10-12 11:54:00	5.46	58.77
2024-10-12 11:59:00	5.49	86.38
2024-10-12 12:04:00	5.43	67.38
2024-10-12 12:09:00	5.52	83.06
2024-10-12 12:14:00	5.33	74.99
2024-10-12 12:19:00	5.56	67.69
2024-10-12 12:24:00	5.50	81.80
2024-10-12 12:29:00	5.47	58.32
2024-10-12 12:34:00	5.36	86.13
2024-10-12 12:39:00	5.36	66.25
2024-10-12 12:44:00	5.52	84.39
2024-10-12 12:49:00	5.36	74.14
2024-10-12 12:54:00	5.47	69.45
2024-10-12 12:59:00	5.33	81.52
2024-10-12 13:04:00	5.46	58.27
2024-10-12 13:09:00	5.52	86.75
2024-10-12 13:14:00	5.38	67.48
2024-10-12 13:19:00	5.56	83.14
2024-10-12 13:24:00	5.28	74.86
2024-10-12 13:29:00	5.53	68.42
2024-10-12 13:34:00	5.33	81.69
2024-10-12 13:39:00	5.50	58.62
2024-10-12 13:44:00	5.47	86.10
2024-10-12 13:49:00	5.40	64.30
2024-10-12 13:54:00	5.49	86.91
2024-10-12 13:59:00	5.35	72.03
2024-10-12 14:04:00	5.46	75.81
2024-10-12 14:09:00	5.28	78.78
2024-10-12 14:14:00	5.50	62.52
2024-10-12 14:19:00	5.36	84.17
2024-10-12 14:24:00	5.25	59.38
2024-10-12 14:29:00	5.45	87.33
2024-10-12 14:34:00	5.38	68.59
2024-10-12 14:39:00	5.43	83.13
2024-10-12 14:44:00	5.32	75.39
2024-10-12 14:49:00	5.49	68.35
2024-10-12 14:54:00	5.25	81.90
2024-10-12 14:59:00	5.50	59.60
2024-10-12 15:04:00	5.40	85.86
2024-10-12 15:09:00	5.39	64.13

2024-10-12 15:14:00	5.56	86.84
2024-10-12 15:19:00	5.35	72.69
2024-10-12 15:24:00	5.47	73.73
2024-10-12 15:29:00	5.28	79.86
2024-10-12 15:34:00	5.49	61.57
2024-10-12 15:39:00	5.36	84.93
2024-10-12 15:44:00	5.39	60.83
2024-10-12 15:49:00	5.43	87.35
2024-10-12 15:54:00	5.32	70.81
2024-10-12 15:59:00	5.45	79.07
2024-10-12 16:04:00	5.22	78.14
2024-10-12 16:09:00	5.53	64.43
2024-10-12 16:14:00	5.32	83.39
2024-10-12 16:19:00	5.42	57.76
2024-10-12 16:24:00	5.38	86.73
2024-10-12 16:29:00	5.28	65.71
2024-10-12 16:34:00	5.60	86.48
2024-10-12 16:39:00	5.28	73.04
2024-10-12 16:44:00	5.50	74.32
2024-10-12 16:49:00	5.33	80.23
2024-10-12 16:54:00	5.43	61.16
2024-10-12 16:59:00	5.31	84.79
2024-10-12 17:04:00	5.39	61.76
2024-10-12 17:09:00	5.47	87.46
2024-10-12 17:14:00	5.40	70.89
2024-10-12 17:19:00	5.45	78.35
2024-10-12 17:24:00	5.31	77.08
2024-10-12 17:29:00	5.47	67.18
2024-10-12 17:34:00	5.31	82.69
2024-10-12 17:39:00	5.36	58.71
2024-10-12 17:44:00	5.43	86.63
2024-10-12 17:49:00	5.29	67.27
2024-10-12 17:54:00	5.49	83.85
2024-10-12 17:59:00	5.31	75.47
2024-10-12 18:04:00	5.46	68.62
2024-10-12 18:09:00	5.22	81.83
2024-10-12 18:14:00	5.46	59.34
2024-10-12 18:19:00	5.40	86.14
2024-10-12 18:24:00	5.29	65.54
2024-10-12 18:29:00	5.54	86.16
2024-10-12 18:34:00	5.35	72.93
2024-10-12 18:39:00	5.54	73.99
2024-10-12 18:44:00	5.23	79.64
2024-10-12 18:49:00	5.45	61.81
2024-10-12 18:54:00	5.26	85.07
2024-10-12 18:59:00	5.43	62.15
2024-10-12 19:04:00	5.39	87.42
2024-10-12 19:09:00	5.25	71.44
2024-10-12 19:14:00	5.56	77.63
2024-10-12 19:19:00	5.40	79.04
2024-10-12 19:24:00	5.39	62.89
2024-10-12 19:29:00	5.43	84.91
2024-10-12 19:34:00	5.33	61.48
2024-10-12 19:39:00	5.54	87.46
2024-10-12 19:44:00	5.26	70.75

2024-10-12 19:49:00	5.49	79.64
2024-10-12 19:54:00	5.29	77.87
2024-10-12 19:59:00	5.53	64.83
2024-10-12 20:04:00	5.33	84.06
2024-10-12 20:09:00	5.45	59.55
2024-10-12 20:14:00	5.46	87.49
2024-10-12 20:19:00	5.25	69.98
2024-10-12 20:24:00	5.47	80.21
2024-10-12 20:29:00	5.35	77.61
2024-10-12 20:34:00	5.52	65.35
2024-10-12 20:39:00	5.39	83.51
2024-10-12 20:44:00	5.42	58.63
2024-10-12 20:49:00	5.40	87.38
2024-10-12 20:54:00	5.40	69.33
2024-10-12 20:59:00	5.38	80.83
2024-10-12 21:04:00	5.23	77.58
2024-10-12 21:09:00	5.46	64.92
2024-10-12 21:14:00	5.26	83.66
2024-10-12 21:19:00	5.36	58.88
2024-10-12 21:24:00	5.43	87.28
2024-10-12 21:29:00	5.39	69.74
2024-10-12 21:34:00	5.52	80.54
2024-10-12 21:39:00	5.35	77.77
2024-10-12 21:44:00	5.46	65.06
2024-10-12 21:49:00	5.40	83.95
2024-10-12 21:54:00	5.40	60.01
2024-10-12 21:59:00	5.52	87.42
2024-10-12 22:04:00	5.33	70.90
2024-10-12 22:09:00	5.43	77.15
2024-10-12 22:14:00	5.38	78.96
2024-10-12 22:19:00	5.49	61.91
2024-10-12 22:24:00	5.39	84.78
2024-10-12 22:29:00	5.45	62.26
2024-10-12 22:34:00	5.53	87.03
2024-10-12 22:39:00	5.23	72.22
2024-10-12 22:44:00	5.46	73.41
2024-10-12 22:49:00	5.38	80.31
2024-10-12 22:54:00	5.53	60.42
2024-10-12 22:59:00	5.35	85.52
2024-10-12 23:04:00	5.40	64.38
2024-10-12 23:09:00	5.54	84.92
2024-10-12 23:14:00	5.33	73.54
2024-10-12 23:19:00	5.42	70.89
2024-10-12 23:24:00	5.38	80.39
2024-10-12 23:29:00	5.57	60.50
2024-10-12 23:34:00	5.36	85.63
2024-10-12 23:39:00	5.50	63.64
2024-10-12 23:44:00	5.57	86.08
2024-10-12 23:49:00	5.28	73.60
2024-10-12 23:54:00	5.59	70.02
2024-10-12 23:59:00	5.31	80.94
2024-10-13 00:04:00	5.42	59.54
2024-10-13 00:09:00	5.40	85.92
2024-10-13 00:14:00	5.45	64.60
2024-10-13 00:19:00	5.50	85.65

2024-10-13 00:24:00	5.28	73.04
2024-10-13 00:29:00	5.54	71.86
2024-10-13 00:34:00	5.38	80.79
2024-10-13 00:39:00	5.53	59.66
2024-10-13 00:44:00	5.38	85.61
2024-10-13 00:49:00	5.42	65.15
2024-10-13 00:54:00	5.57	84.98
2024-10-13 00:59:00	5.42	73.90
2024-10-13 01:04:00	5.47	69.22
2024-10-13 01:09:00	5.38	81.71
2024-10-13 01:14:00	5.46	58.30
2024-10-13 01:19:00	5.43	86.60
2024-10-13 01:24:00	5.40	66.99
2024-10-13 01:29:00	5.60	82.54
2024-10-13 01:34:00	5.26	75.70
2024-10-13 01:39:00	5.57	66.45
2024-10-13 01:44:00	5.35	82.58
2024-10-13 01:49:00	5.39	58.08
2024-10-13 01:54:00	5.33	81.23
2024-10-13 01:59:00	5.60	78.30
2024-10-13 02:04:00	5.35	78.48
2024-10-13 02:09:00	5.50	63.17
2024-10-13 02:14:00	5.28	84.37
2024-10-13 02:19:00	5.36	60.44
2024-10-13 02:24:00	5.54	87.28
2024-10-13 02:29:00	5.40	70.86
2024-10-13 02:34:00	5.49	77.11
2024-10-13 02:39:00	5.32	77.96
2024-10-13 02:44:00	5.57	63.90
2024-10-13 02:49:00	5.32	83.72
2024-10-13 02:54:00	5.42	59.51
2024-10-13 02:59:00	5.47	87.40
2024-10-13 03:04:00	5.35	69.71
2024-10-13 03:09:00	5.52	78.16
2024-10-13 03:14:00	5.36	77.67
2024-10-13 03:19:00	5.52	63.43
2024-10-13 03:24:00	5.47	84.02
2024-10-13 03:29:00	5.43	59.86
2024-10-13 03:34:00	5.57	87.18
2024-10-13 03:39:00	5.38	70.59
2024-10-13 03:44:00	5.52	76.85
2024-10-13 03:49:00	5.39	78.15
2024-10-13 03:54:00	5.52	62.36
2024-10-13 03:59:00	5.40	84.31
2024-10-13 04:04:00	5.49	61.06
2024-10-13 04:09:00	5.43	86.52
2024-10-13 04:14:00	5.38	71.05
2024-10-13 04:19:00	5.60	75.45
2024-10-13 04:24:00	5.36	78.74
2024-10-13 04:29:00	5.52	61.80
2024-10-13 04:34:00	5.40	84.43
2024-10-13 04:39:00	5.42	61.52
2024-10-13 04:44:00	5.59	86.32
2024-10-13 04:49:00	5.43	72.01
2024-10-13 04:54:00	5.52	72.20

2024-10-13 04:59:00	5.31	79.97
2024-10-13 05:04:00	5.56	60.06
2024-10-13 05:09:00	5.52	85.11
2024-10-13 05:14:00	5.46	63.32
2024-10-13 05:19:00	5.50	85.64
2024-10-13 05:24:00	5.32	72.35
2024-10-13 05:29:00	5.59	72.13
2024-10-13 05:34:00	5.36	80.41
2024-10-13 05:39:00	5.43	59.66
2024-10-13 05:44:00	5.45	86.13
2024-10-13 05:49:00	5.43	65.58
2024-10-13 05:54:00	5.50	84.08
2024-10-13 05:59:00	5.36	74.82
2024-10-13 06:04:00	5.59	66.98
2024-10-13 06:09:00	5.33	82.53
2024-10-13 06:14:00	5.47	57.70
2024-10-13 06:19:00	5.52	86.99
2024-10-13 06:24:00	5.35	67.76
2024-10-13 06:29:00	5.57	82.86
2024-10-13 06:34:00	5.33	75.27
2024-10-13 06:39:00	5.59	67.63
2024-10-13 06:44:00	5.32	81.92
2024-10-13 06:49:00	5.42	58.57
2024-10-13 06:54:00	5.47	86.28
2024-10-13 06:59:00	5.43	65.87
2024-10-13 07:04:00	5.43	84.71
2024-10-13 07:09:00	5.35	74.12
2024-10-13 07:14:00	5.49	70.30
2024-10-13 07:19:00	5.36	81.29
2024-10-13 07:24:00	5.57	59.55
2024-10-13 07:29:00	5.46	85.38
2024-10-13 07:34:00	5.31	63.73
2024-10-13 07:39:00	5.52	86.58
2024-10-13 07:44:00	5.42	71.70
2024-10-13 07:49:00	5.54	76.81
2024-10-13 07:54:00	5.45	78.82
2024-10-13 07:59:00	5.60	62.51
2024-10-13 08:04:00	5.39	83.84
2024-10-13 08:09:00	5.40	58.92
2024-10-13 08:14:00	5.57	87.29
2024-10-13 08:19:00	5.29	68.21
2024-10-13 08:24:00	5.56	83.06
2024-10-13 08:29:00	5.31	74.89
2024-10-13 08:34:00	5.64	69.22
2024-10-13 08:39:00	5.40	81.54
2024-10-13 08:44:00	5.43	58.59
2024-10-13 08:49:00	5.46	85.86
2024-10-13 08:54:00	5.42	64.50
2024-10-13 08:59:00	5.59	86.19
2024-10-13 09:04:00	5.35	72.10
2024-10-13 09:09:00	5.56	76.38
2024-10-13 09:14:00	5.29	77.79
2024-10-13 09:19:00	5.53	65.03
2024-10-13 09:24:00	5.40	82.88
2024-10-13 09:29:00	5.47	57.98

2024-10-13 09:34:00	5.42	85.83
2024-10-13 09:39:00	5.31	64.72
2024-10-13 09:44:00	5.54	86.88
2024-10-13 09:49:00	5.42	71.97
2024-10-13 09:54:00	5.52	76.47
2024-10-13 09:59:00	5.42	78.62
2024-10-13 10:04:00	5.49	63.05
2024-10-13 10:09:00	5.36	83.77
2024-10-13 10:14:00	5.42	59.36
2024-10-13 10:19:00	5.56	87.25
2024-10-13 10:24:00	5.45	68.70
2024-10-13 10:29:00	5.49	82.24
2024-10-13 10:34:00	5.29	75.63
2024-10-13 10:39:00	5.53	69.18
2024-10-13 10:44:00	5.42	81.17
2024-10-13 10:49:00	5.56	60.16
2024-10-13 10:54:00	5.42	85.40
2024-10-13 10:59:00	5.45	62.84
2024-10-13 11:04:00	5.47	86.87
2024-10-13 11:09:00	5.26	71.21
2024-10-13 11:14:00	5.62	78.81
2024-10-13 11:19:00	5.38	77.44
2024-10-13 11:24:00	5.56	65.64
2024-10-13 11:29:00	5.32	82.09
2024-10-13 11:34:00	5.49	59.06
2024-10-13 11:39:00	5.47	85.80
2024-10-13 11:44:00	5.40	64.24
2024-10-13 11:49:00	5.52	86.17
2024-10-13 11:54:00	5.32	72.29
2024-10-13 11:59:00	5.54	73.90
2024-10-13 12:04:00	5.39	78.76
2024-10-13 12:09:00	5.45	62.71
2024-10-13 12:14:00	5.45	83.88
2024-10-13 12:19:00	5.38	59.52
2024-10-13 12:24:00	5.50	87.32
2024-10-13 12:29:00	5.40	70.30
2024-10-13 12:34:00	5.56	77.63
2024-10-13 12:39:00	5.33	77.68
2024-10-13 12:44:00	5.45	63.84
2024-10-13 12:49:00	5.39	83.93
2024-10-13 12:54:00	5.40	59.17
2024-10-13 12:59:00	5.40	87.21
2024-10-13 13:04:00	5.45	69.82
2024-10-13 13:09:00	5.47	80.53
2024-10-13 13:14:00	5.36	76.51
2024-10-13 13:19:00	5.53	66.76
2024-10-13 13:24:00	5.35	82.05
2024-10-13 13:29:00	5.49	58.78
2024-10-13 13:34:00	5.40	85.73
2024-10-13 13:39:00	5.33	64.04
2024-10-13 13:44:00	5.50	87.03
2024-10-13 13:49:00	5.38	71.68
2024-10-13 13:54:00	5.54	75.68
2024-10-13 13:59:00	5.32	78.77
2024-10-13 14:04:00	5.50	63.04

2024-10-13 14:09:00	5.46	83.98
2024-10-13 14:14:00	5.47	59.33
2024-10-13 14:19:00	5.43	87.30
2024-10-13 14:24:00	5.42	69.16
2024-10-13 14:29:00	5.52	80.29
2024-10-13 14:34:00	5.36	76.70
2024-10-13 14:39:00	5.53	65.39
2024-10-13 14:44:00	5.32	83.19
2024-10-13 14:49:00	5.47	58.87
2024-10-13 14:54:00	5.63	86.99
2024-10-13 14:59:00	5.36	69.31
2024-10-13 15:04:00	5.62	80.00
2024-10-13 15:09:00	5.36	76.07
2024-10-13 15:14:00	5.56	66.47
2024-10-13 15:19:00	5.42	82.44
2024-10-13 15:24:00	5.46	57.42
2024-10-13 15:29:00	5.47	86.27
2024-10-13 15:34:00	5.46	66.02
2024-10-13 15:39:00	5.60	83.81
2024-10-13 15:44:00	5.40	74.39
2024-10-13 15:49:00	5.49	69.47
2024-10-13 15:54:00	5.35	81.17
2024-10-13 15:59:00	5.40	59.09
2024-10-13 16:04:00	5.45	85.96
2024-10-13 16:09:00	5.42	64.51
2024-10-13 16:14:00	5.52	85.73
2024-10-13 16:19:00	5.36	72.77
2024-10-13 16:24:00	5.59	73.01
2024-10-13 16:29:00	5.45	79.70
2024-10-13 16:34:00	5.49	61.90
2024-10-13 16:39:00	5.49	84.80
2024-10-13 16:44:00	5.38	61.77
2024-10-13 16:49:00	5.52	87.00
2024-10-13 16:54:00	5.38	71.18
2024-10-13 16:59:00	5.53	77.83
2024-10-13 17:04:00	5.29	78.04
2024-10-13 17:09:00	5.56	63.29
2024-10-13 17:14:00	5.40	83.89
2024-10-13 17:19:00	5.42	60.29
2024-10-13 17:24:00	5.49	87.22
2024-10-13 17:29:00	5.43	70.51
2024-10-13 17:34:00	5.47	77.64
2024-10-13 17:39:00	5.39	78.32
2024-10-13 17:44:00	5.50	62.95
2024-10-13 17:49:00	5.39	84.07
2024-10-13 17:54:00	5.39	58.76
2024-10-13 17:59:00	5.57	87.14
2024-10-13 18:04:00	5.42	69.03
2024-10-13 18:09:00	5.45	81.62
2024-10-13 18:14:00	5.15	76.07
2024-10-13 18:19:00	5.53	67.17
2024-10-13 18:24:00	5.31	82.23
2024-10-13 18:29:00	5.50	58.54
2024-10-13 18:34:00	5.47	86.23
2024-10-13 18:39:00	5.36	65.75

2024-10-13 18:44:00	5.39	85.67
2024-10-13 18:49:00	5.35	73.77
2024-10-13 18:54:00	5.50	72.11
2024-10-13 18:59:00	5.26	79.77
2024-10-13 19:04:00	5.46	61.24
2024-10-13 19:09:00	5.19	79.24
2024-10-13 19:14:00	5.53	87.00
2024-10-13 19:19:00	5.33	72.29
2024-10-13 19:24:00	5.52	76.98
2024-10-13 19:29:00	5.28	78.82
2024-10-13 19:34:00	5.50	64.47
2024-10-13 19:39:00	5.25	84.00
2024-10-13 19:44:00	5.36	59.06
2024-10-13 19:49:00	5.45	87.50
2024-10-13 19:54:00	5.25	67.85
2024-10-13 19:59:00	5.46	85.45
2024-10-13 20:04:00	5.32	74.53
2024-10-13 20:09:00	5.50	71.26
2024-10-13 20:14:00	5.33	81.18
2024-10-13 20:19:00	5.40	59.95
2024-10-13 20:24:00	5.40	85.70
2024-10-13 20:29:00	5.31	63.08
2024-10-13 20:34:00	5.47	87.43
2024-10-13 20:39:00	5.26	71.20
2024-10-13 20:44:00	5.45	78.62
2024-10-13 20:49:00	5.32	78.47
2024-10-13 20:54:00	5.52	64.28
2024-10-13 20:59:00	5.45	83.82
2024-10-13 21:04:00	5.39	59.25
2024-10-13 21:09:00	5.40	87.26
2024-10-13 21:14:00	5.28	68.75
2024-10-13 21:19:00	5.56	82.73
2024-10-13 21:24:00	5.23	75.71
2024-10-13 21:29:00	5.57	68.94
2024-10-13 21:34:00	5.35	82.07
2024-10-13 21:39:00	5.54	58.98
2024-10-13 21:44:00	5.45	86.41
2024-10-13 21:49:00	5.39	65.66
2024-10-13 21:54:00	5.49	86.14
2024-10-13 21:59:00	5.25	73.69
2024-10-13 22:04:00	5.47	72.48
2024-10-13 22:09:00	5.31	80.35
2024-10-13 22:14:00	5.46	60.89
2024-10-13 22:19:00	5.29	85.46
2024-10-13 22:24:00	5.39	63.09
2024-10-13 22:29:00	5.50	87.42
2024-10-13 22:34:00	5.25	71.68
2024-10-13 22:39:00	5.54	76.01
2024-10-13 22:44:00	5.36	79.53
2024-10-13 22:49:00	5.42	61.86
2024-10-13 22:54:00	5.36	84.71
2024-10-13 22:59:00	5.40	61.22
2024-10-13 23:04:00	5.56	87.45
2024-10-13 23:09:00	5.35	70.66
2024-10-13 23:14:00	5.49	80.55

2024-10-13 23:19:00	5.29	77.56
2024-10-13 23:24:00	5.54	64.76
2024-10-13 23:29:00	5.29	83.89
2024-10-13 23:34:00	5.39	58.32
2024-10-13 23:39:00	5.40	87.46
2024-10-13 23:44:00	5.33	68.73
2024-10-13 23:49:00	5.40	82.59
2024-10-13 23:54:00	5.33	76.12
2024-10-13 23:59:00	5.53	67.37
2024-10-14 00:04:00	5.29	82.25
2024-10-14 00:09:00	5.49	58.62
2024-10-14 00:14:00	5.39	86.13
2024-10-14 00:19:00	5.32	65.40
2024-10-14 00:24:00	5.52	86.30
2024-10-14 00:29:00	5.31	73.68
2024-10-14 00:34:00	5.53	72.79
2024-10-14 00:39:00	5.25	79.76
2024-10-14 00:44:00	5.53	62.64
2024-10-14 00:49:00	5.35	84.25
2024-10-14 00:54:00	5.39	60.54
2024-10-14 00:59:00	5.50	87.66
2024-10-14 01:04:00	5.36	70.43
2024-10-14 01:09:00	5.45	78.88
2024-10-14 01:14:00	5.36	78.08
2024-10-14 01:19:00	5.49	63.74
2024-10-14 01:24:00	5.31	83.64
2024-10-14 01:29:00	5.39	58.81
2024-10-14 01:34:00	5.50	87.60
2024-10-14 01:39:00	5.31	68.41
2024-10-14 01:44:00	5.56	84.17
2024-10-14 01:49:00	5.40	75.34
2024-10-14 01:54:00	5.49	69.59
2024-10-14 01:59:00	5.29	81.38
2024-10-14 02:04:00	5.45	59.27
2024-10-14 02:09:00	5.36	86.12
2024-10-14 02:14:00	5.29	64.52
2024-10-14 02:19:00	5.50	86.90
2024-10-14 02:24:00	5.33	72.67
2024-10-14 02:29:00	5.46	74.89
2024-10-14 02:34:00	5.32	79.46
2024-10-14 02:39:00	5.43	62.78
2024-10-14 02:44:00	5.43	84.77
2024-10-14 02:49:00	5.35	61.92
2024-10-14 02:54:00	5.45	87.39
2024-10-14 02:59:00	5.38	71.49
2024-10-14 03:04:00	5.46	76.00
2024-10-14 03:09:00	5.38	79.28
2024-10-14 03:14:00	5.42	62.72
2024-10-14 03:19:00	5.32	84.47
2024-10-14 03:24:00	5.36	60.85
2024-10-14 03:29:00	5.45	87.43
2024-10-14 03:34:00	5.23	70.62
2024-10-14 03:39:00	5.56	77.87
2024-10-14 03:44:00	5.23	78.88
2024-10-14 03:49:00	5.42	62.99

2024-10-14 03:54:00	5.33	84.39
2024-10-14 03:59:00	5.47	60.36
2024-10-14 04:04:00	5.45	87.39
2024-10-14 04:09:00	5.38	70.26
2024-10-14 04:14:00	5.50	80.05
2024-10-14 04:19:00	5.26	77.94
2024-10-14 04:24:00	5.57	64.09
2024-10-14 04:29:00	5.38	83.80
2024-10-14 04:34:00	5.36	59.04
2024-10-14 04:39:00	5.46	87.62
2024-10-14 04:44:00	5.39	69.03
2024-10-14 04:49:00	5.46	82.45
2024-10-14 04:54:00	5.36	76.47
2024-10-14 04:59:00	5.46	66.95
2024-10-14 05:04:00	5.32	82.55
2024-10-14 05:09:00	5.43	58.48
2024-10-14 05:14:00	5.32	86.62
2024-10-14 05:19:00	5.35	67.53
2024-10-14 05:24:00	5.53	84.63
2024-10-14 05:29:00	5.35	74.85
2024-10-14 05:34:00	5.62	69.80
2024-10-14 05:39:00	5.28	81.53
2024-10-14 05:44:00	5.46	59.59
2024-10-14 05:49:00	5.36	86.09
2024-10-14 05:54:00	5.43	65.00
2024-10-14 05:59:00	5.57	86.57
2024-10-14 06:04:00	5.32	73.28
2024-10-14 06:09:00	5.49	73.50
2024-10-14 06:14:00	5.25	79.92
2024-10-14 06:19:00	5.54	62.33
2024-10-14 06:24:00	5.32	84.75
2024-10-14 06:29:00	5.40	61.16
2024-10-14 06:34:00	5.47	87.65
2024-10-14 06:39:00	5.32	70.23
2024-10-14 06:44:00	5.49	81.54
2024-10-14 06:49:00	5.39	76.60
2024-10-14 06:54:00	5.53	68.45
2024-10-14 06:59:00	5.26	81.58
2024-10-14 07:04:00	5.46	59.95
2024-10-14 07:09:00	5.42	85.50
2024-10-14 07:14:00	5.31	61.60
2024-10-14 07:19:00	5.40	87.82
2024-10-14 07:24:00	5.36	70.18
2024-10-14 07:29:00	5.56	80.82
2024-10-14 07:34:00	5.25	77.02
2024-10-14 07:39:00	5.46	66.72
2024-10-14 07:44:00	5.32	82.97
2024-10-14 07:49:00	5.38	58.76
2024-10-14 07:54:00	5.36	86.51
2024-10-14 07:59:00	5.43	66.36
2024-10-14 08:04:00	5.39	86.45
2024-10-14 08:09:00	5.25	72.69
2024-10-14 08:14:00	5.50	76.75
2024-10-14 08:19:00	5.33	78.49
2024-10-14 08:24:00	5.45	66.31

2024-10-14 08:29:00	5.35	83.02
2024-10-14 08:34:00	5.42	58.45
2024-10-14 08:39:00	5.36	86.38
2024-10-14 08:44:00	5.40	65.23
2024-10-14 08:49:00	5.47	87.66
2024-10-14 08:54:00	5.33	71.83
2024-10-14 08:59:00	5.50	80.44
2024-10-14 09:04:00	5.25	77.51
2024-10-14 09:09:00	5.49	68.04
2024-10-14 09:14:00	5.28	82.37
2024-10-14 09:19:00	5.47	59.49
2024-10-14 09:24:00	5.40	86.12
2024-10-14 09:29:00	5.36	64.04
2024-10-14 09:34:00	5.49	87.75
2024-10-14 09:39:00	5.36	70.84
2024-10-14 09:44:00	5.50	81.94
2024-10-14 09:49:00	5.32	76.70
2024-10-14 09:54:00	5.50	68.49
2024-10-14 09:59:00	5.33	82.14
2024-10-14 10:04:00	5.38	59.49
2024-10-14 10:09:00	5.39	86.26
2024-10-14 10:14:00	5.40	65.61
2024-10-14 10:19:00	5.52	86.86
2024-10-14 10:24:00	5.33	72.56
2024-10-14 10:29:00	5.53	77.57
2024-10-14 10:34:00	5.32	78.47
2024-10-14 10:39:00	5.47	65.93
2024-10-14 10:44:00	5.32	82.94
2024-10-14 10:49:00	5.43	58.95
2024-10-14 10:54:00	5.36	86.33
2024-10-14 10:59:00	5.29	65.67
2024-10-14 11:04:00	5.52	86.75
2024-10-14 11:09:00	5.31	73.06
2024-10-14 11:14:00	5.56	75.05
2024-10-14 11:19:00	5.32	78.93
2024-10-14 11:24:00	5.47	64.03
2024-10-14 11:29:00	5.31	83.24
2024-10-14 11:34:00	5.36	58.39
2024-10-14 11:39:00	5.45	86.75
2024-10-14 11:44:00	5.25	66.74
2024-10-14 11:49:00	5.46	85.94
2024-10-14 11:54:00	5.23	73.53
2024-10-14 11:59:00	5.42	73.33
2024-10-14 12:04:00	5.29	79.82
2024-10-14 12:09:00	5.53	62.50
2024-10-14 12:14:00	5.40	84.25
2024-10-14 12:19:00	5.38	58.58
2024-10-14 12:24:00	5.40	87.13
2024-10-14 12:29:00	5.33	67.77
2024-10-14 12:34:00	5.43	84.75
2024-10-14 12:39:00	5.16	72.04
2024-10-14 12:44:00	5.32	85.00
2024-10-14 12:49:00	5.43	59.46
2024-10-14 12:54:00	5.49	86.38
2024-10-14 12:59:00	5.31	64.01

2024-10-14 13:04:00	5.53	87.23
2024-10-14 13:09:00	5.35	71.72
2024-10-14 13:14:00	5.49	77.31
2024-10-14 13:19:00	5.23	78.70
2024-10-14 13:24:00	5.52	63.69
2024-10-14 13:29:00	5.36	83.97
2024-10-14 13:34:00	5.50	60.09
2024-10-14 13:39:00	5.50	87.47
2024-10-14 13:44:00	5.38	70.15
2024-10-14 13:49:00	5.52	79.55
2024-10-14 13:54:00	5.38	77.18
2024-10-14 13:59:00	5.50	64.86
2024-10-14 14:04:00	5.40	83.21
2024-10-14 14:09:00	5.45	58.48
2024-10-14 14:14:00	5.40	86.97
2024-10-14 14:19:00	5.31	68.44
2024-10-14 14:24:00	5.57	81.38
2024-10-14 14:29:00	5.38	76.49
2024-10-14 14:34:00	5.47	65.66
2024-10-14 14:39:00	5.36	82.63
2024-10-14 14:44:00	5.46	57.76
2024-10-14 14:49:00	5.50	86.17
2024-10-14 14:54:00	5.38	65.24
2024-10-14 14:59:00	5.64	85.80
2024-10-14 15:04:00	5.40	73.21
2024-10-14 15:09:00	5.64	69.92
2024-10-14 15:14:00	5.39	81.15
2024-10-14 15:19:00	5.50	58.31
2024-10-14 15:24:00	5.56	85.46
2024-10-14 15:29:00	5.50	63.34
2024-10-14 15:34:00	5.56	86.33
2024-10-14 15:39:00	5.45	71.60
2024-10-14 15:44:00	5.56	74.58
2024-10-14 15:49:00	5.39	78.90
2024-10-14 15:54:00	5.56	61.18
2024-10-14 15:59:00	5.42	84.17
2024-10-14 16:04:00	5.45	59.36
2024-10-14 16:09:00	5.59	87.04
2024-10-14 16:14:00	5.35	69.92
2024-10-14 16:19:00	5.56	77.71
2024-10-14 16:24:00	5.33	77.01
2024-10-14 16:29:00	5.63	64.69
2024-10-14 16:34:00	5.45	82.73
2024-10-14 16:39:00	5.39	57.87
2024-10-14 16:44:00	5.46	86.68
2024-10-14 16:49:00	5.46	67.44
2024-10-14 16:54:00	5.57	82.55
2024-10-14 16:59:00	5.35	74.53
2024-10-14 17:04:00	5.52	68.45
2024-10-14 17:09:00	5.35	80.98
2024-10-14 17:14:00	5.60	59.17
2024-10-14 17:19:00	5.42	85.48
2024-10-14 17:24:00	5.40	64.36
2024-10-14 17:29:00	5.52	85.80
2024-10-14 17:34:00	5.33	71.56

2024-10-14 17:39:00	5.53	75.06
2024-10-14 17:44:00	5.36	78.97
2024-10-14 17:49:00	5.47	61.19
2024-10-14 17:54:00	5.39	83.92
2024-10-14 17:59:00	5.47	59.12
2024-10-14 18:04:00	5.46	87.17
2024-10-14 18:09:00	5.32	69.60
2024-10-14 18:14:00	5.47	79.41
2024-10-14 18:19:00	5.28	76.88
2024-10-14 18:24:00	5.47	64.35
2024-10-14 18:29:00	5.39	83.34
2024-10-14 18:34:00	5.43	58.37
2024-10-14 18:39:00	5.52	87.12
2024-10-14 18:44:00	5.45	69.31
2024-10-14 18:49:00	5.53	78.02
2024-10-14 18:54:00	5.33	77.79
2024-10-14 18:59:00	5.54	62.40
2024-10-14 19:04:00	5.47	84.06
2024-10-14 19:09:00	5.36	59.21
2024-10-14 19:14:00	5.46	87.26
2024-10-14 19:19:00	5.36	69.97
2024-10-14 19:24:00	5.63	77.15
2024-10-14 19:29:00	5.36	77.87
2024-10-14 19:34:00	5.50	62.16
2024-10-14 19:39:00	5.53	84.04
2024-10-14 19:44:00	5.43	59.56
2024-10-14 19:49:00	5.59	87.11
2024-10-14 19:54:00	5.39	70.11
2024-10-14 19:59:00	5.66	76.76
2024-10-14 20:04:00	5.32	77.81
2024-10-14 20:09:00	5.53	63.18
2024-10-14 20:14:00	5.43	83.92
2024-10-14 20:19:00	5.46	59.88
2024-10-14 20:24:00	5.57	86.83
2024-10-14 20:29:00	5.42	70.53
2024-10-14 20:34:00	5.64	76.59
2024-10-14 20:39:00	5.39	78.46
2024-10-14 20:44:00	5.49	61.12
2024-10-14 20:49:00	5.46	84.67
2024-10-14 20:54:00	5.43	61.64
2024-10-14 20:59:00	5.54	86.65
2024-10-14 21:04:00	5.28	71.47
2024-10-14 21:09:00	5.52	74.17
2024-10-14 21:14:00	5.43	79.60
2024-10-14 21:19:00	5.52	60.19
2024-10-14 21:24:00	5.47	85.16
2024-10-14 21:29:00	5.50	62.26
2024-10-14 21:34:00	5.53	86.66
2024-10-14 21:39:00	5.22	71.55
2024-10-14 21:44:00	5.63	74.31
2024-10-14 21:49:00	5.31	79.10
2024-10-14 21:54:00	5.46	61.41
2024-10-14 21:59:00	5.39	84.85
2024-10-14 22:04:00	5.32	61.95
2024-10-14 22:09:00	5.59	86.66

2024-10-14 22:14:00	5.36	71.81
2024-10-14 22:19:00	5.59	72.50
2024-10-14 22:24:00	5.33	80.16
2024-10-14 22:29:00	5.47	60.43
2024-10-14 22:34:00	5.42	84.80
2024-10-14 22:39:00	5.40	60.87
2024-10-14 22:44:00	5.49	87.06
2024-10-14 22:49:00	5.31	70.28
2024-10-14 22:54:00	5.59	78.62
2024-10-14 22:59:00	5.29	77.55
2024-10-14 23:04:00	5.50	63.37
2024-10-14 23:09:00	5.40	83.71
2024-10-14 23:14:00	5.39	58.63
2024-10-14 23:19:00	5.42	87.44
2024-10-14 23:24:00	5.38	68.83
2024-10-14 23:29:00	5.50	80.58
2024-10-14 23:34:00	5.35	76.87
2024-10-14 23:39:00	5.62	65.02
2024-10-14 23:44:00	5.42	83.14
2024-10-14 23:49:00	5.47	58.64
2024-10-14 23:54:00	5.52	87.11
2024-10-14 23:59:00	5.32	69.68
2024-10-15 00:04:00	5.43	77.49
2024-10-15 00:09:00	5.33	77.79
2024-10-15 00:14:00	5.59	62.75
2024-10-15 00:19:00	5.46	84.16
2024-10-15 00:24:00	5.36	59.06
2024-10-15 00:29:00	5.56	87.31
2024-10-15 00:34:00	5.36	69.79
2024-10-15 00:39:00	5.52	78.51
2024-10-15 00:44:00	5.26	77.28
2024-10-15 00:49:00	5.43	64.72
2024-10-15 00:54:00	5.38	83.20
2024-10-15 00:59:00	5.43	58.90
2024-10-15 01:04:00	5.62	87.39
2024-10-15 01:09:00	5.36	70.25
2024-10-15 01:14:00	5.50	77.58
2024-10-15 01:19:00	5.35	77.85
2024-10-15 01:24:00	5.43	64.41
2024-10-15 01:29:00	5.33	83.33
2024-10-15 01:34:00	5.45	58.38
2024-10-15 01:39:00	5.40	87.31
2024-10-15 01:44:00	5.33	68.31
2024-10-15 01:49:00	5.59	83.42
2024-10-15 01:54:00	5.33	74.59
2024-10-15 01:59:00	5.53	69.65
2024-10-15 02:04:00	5.36	81.41
2024-10-15 02:09:00	5.52	58.88
2024-10-15 02:14:00	5.46	85.87
2024-10-15 02:19:00	5.36	65.14
2024-10-15 02:24:00	5.45	85.92
2024-10-15 02:29:00	5.31	72.77
2024-10-15 02:34:00	5.53	73.43
2024-10-15 02:39:00	5.33	80.35
2024-10-15 02:44:00	5.52	60.34

2024-10-15 02:49:00	5.40	85.46
2024-10-15 02:54:00	5.33	61.68
2024-10-15 02:59:00	5.42	87.11
2024-10-15 03:04:00	5.32	71.26
2024-10-15 03:09:00	5.56	76.89
2024-10-15 03:14:00	5.23	78.82
2024-10-15 03:19:00	5.50	62.82
2024-10-15 03:24:00	5.35	83.91
2024-10-15 03:29:00	5.42	59.54
2024-10-15 03:34:00	5.47	87.46
2024-10-15 03:39:00	5.33	69.95
2024-10-15 03:44:00	5.50	80.77
2024-10-15 03:49:00	5.38	76.87
2024-10-15 03:54:00	5.52	66.17
2024-10-15 03:59:00	5.33	82.57
2024-10-15 04:04:00	5.47	58.91
2024-10-15 04:09:00	5.45	86.38
2024-10-15 04:14:00	5.32	65.58
2024-10-15 04:19:00	5.45	85.91
2024-10-15 04:24:00	5.25	73.13
2024-10-15 04:29:00	5.52	74.21
2024-10-15 04:34:00	5.36	79.95
2024-10-15 04:39:00	5.47	61.94
2024-10-15 04:44:00	5.40	84.91
2024-10-15 04:49:00	5.40	63.09
2024-10-15 04:54:00	5.54	86.96
2024-10-15 04:59:00	5.31	71.82
2024-10-15 05:04:00	5.47	76.56
2024-10-15 05:09:00	5.28	79.18
2024-10-15 05:14:00	5.40	63.09
2024-10-15 05:19:00	5.35	84.73
2024-10-15 05:24:00	5.40	60.70
2024-10-15 05:29:00	5.56	87.55
2024-10-15 05:34:00	5.31	70.00
2024-10-15 05:39:00	5.49	80.86
2024-10-15 05:44:00	5.22	76.89
2024-10-15 05:49:00	5.46	66.32
2024-10-15 05:54:00	5.18	78.06
2024-10-15 05:59:00	5.60	87.44
2024-10-15 06:04:00	5.33	69.14
2024-10-15 06:09:00	5.45	83.47
2024-10-15 06:14:00	5.28	76.30
2024-10-15 06:19:00	5.43	68.67
2024-10-15 06:24:00	5.31	82.28
2024-10-15 06:29:00	5.43	60.01
2024-10-15 06:34:00	5.35	85.84
2024-10-15 06:39:00	5.31	64.42
2024-10-15 06:44:00	5.50	87.11
2024-10-15 06:49:00	5.28	71.89
2024-10-15 06:54:00	5.47	78.32
2024-10-15 06:59:00	5.29	78.60
2024-10-15 07:04:00	5.52	64.72
2024-10-15 07:09:00	5.28	83.50
2024-10-15 07:14:00	5.47	58.68
2024-10-15 07:19:00	5.36	86.76

2024-10-15 07:24:00	5.38	66.60
2024-10-15 07:29:00	5.62	85.96
2024-10-15 07:34:00	5.23	73.79
2024-10-15 07:39:00	5.40	73.32
2024-10-15 07:44:00	5.23	80.11
2024-10-15 07:49:00	5.47	62.56
2024-10-15 07:54:00	5.38	84.43
2024-10-15 07:59:00	5.36	59.30
2024-10-15 08:04:00	5.45	87.16
2024-10-15 08:09:00	5.35	67.12
2024-10-15 08:14:00	5.49	86.26
2024-10-15 08:19:00	5.29	73.26
2024-10-15 08:24:00	5.39	76.08
2024-10-15 08:29:00	5.36	79.13
2024-10-15 08:34:00	5.53	64.59
2024-10-15 08:39:00	5.26	82.96
2024-10-15 08:44:00	5.47	58.95
2024-10-15 08:49:00	5.39	85.95
2024-10-15 08:54:00	5.36	63.75
2024-10-15 08:59:00	5.40	87.98
2024-10-15 09:04:00	5.32	70.41
2024-10-15 09:09:00	5.54	81.97
2024-10-15 09:14:00	5.19	76.39
2024-10-15 09:19:00	5.53	69.34
2024-10-15 09:24:00	5.38	81.39
2024-10-15 09:29:00	5.50	60.46
2024-10-15 09:34:00	5.35	84.75
2024-10-15 09:39:00	5.39	59.59
2024-10-15 09:44:00	5.45	87.34
2024-10-15 09:49:00	5.33	68.02
2024-10-15 09:54:00	5.52	85.40
2024-10-15 09:59:00	5.23	74.07
2024-10-15 10:04:00	5.52	73.53
2024-10-15 10:09:00	5.26	79.75
2024-10-15 10:14:00	5.49	62.81
2024-10-15 10:19:00	5.23	83.37
2024-10-15 10:24:00	5.49	58.32
2024-10-15 10:29:00	5.39	86.45
2024-10-15 10:34:00	5.29	65.55
2024-10-15 10:39:00	5.42	86.48
2024-10-15 10:44:00	5.25	72.26
2024-10-15 10:49:00	5.53	77.27
2024-10-15 10:54:00	5.26	78.09
2024-10-15 10:59:00	5.54	64.46
2024-10-15 11:04:00	5.38	82.89
2024-10-15 11:09:00	5.33	58.02
2024-10-15 11:14:00	5.43	86.46
2024-10-15 11:19:00	5.40	66.68
2024-10-15 11:24:00	5.57	85.23
2024-10-15 11:29:00	5.36	73.52
2024-10-15 11:34:00	5.59	72.40
2024-10-15 11:39:00	5.35	79.99
2024-10-15 11:44:00	5.50	61.19
2024-10-15 11:49:00	5.29	84.64
2024-10-15 11:54:00	5.47	60.52

2024-10-15 11:59:00	5.50	87.54
2024-10-15 12:04:00	5.33	70.25
2024-10-15 12:09:00	5.49	78.18
2024-10-15 12:14:00	5.36	78.03
2024-10-15 12:19:00	5.52	63.47
2024-10-15 12:24:00	5.47	83.73
2024-10-15 12:29:00	5.54	59.97
2024-10-15 12:34:00	5.46	87.17
2024-10-15 12:39:00	5.47	69.63
2024-10-15 12:44:00	5.53	80.18
2024-10-15 12:49:00	5.36	76.20
2024-10-15 12:54:00	5.54	66.61
2024-10-15 12:59:00	5.43	82.11
2024-10-15 13:04:00	5.49	58.40
2024-10-15 13:09:00	5.42	85.91
2024-10-15 13:14:00	5.38	63.80
2024-10-15 13:19:00	5.50	86.78
2024-10-15 13:24:00	5.29	71.33
2024-10-15 13:29:00	5.64	76.09
2024-10-15 13:34:00	5.36	77.85
2024-10-15 13:39:00	5.64	64.36
2024-10-15 13:44:00	5.42	82.84
2024-10-15 13:49:00	5.43	57.87
2024-10-15 13:54:00	5.53	86.81
2024-10-15 13:59:00	5.36	68.43
2024-10-15 14:04:00	5.54	80.48
2024-10-15 14:09:00	5.39	76.28
2024-10-15 14:14:00	5.60	65.19
2024-10-15 14:19:00	5.49	82.58
2024-10-15 14:24:00	5.46	57.38
2024-10-15 14:29:00	5.47	86.62
2024-10-15 14:34:00	5.40	66.45
2024-10-15 14:39:00	5.57	83.45
2024-10-15 14:44:00	5.32	74.08
2024-10-15 14:49:00	5.46	69.06
2024-10-15 14:54:00	5.46	81.23
2024-10-15 14:59:00	5.45	58.36
2024-10-15 15:04:00	5.40	85.71
2024-10-15 15:09:00	5.45	64.52
2024-10-15 15:14:00	5.49	84.99
2024-10-15 15:19:00	5.40	72.96
2024-10-15 15:24:00	5.52	70.56
2024-10-15 15:29:00	5.39	80.03
2024-10-15 15:34:00	5.49	59.91
2024-10-15 15:39:00	5.57	84.60
2024-10-15 15:44:00	5.42	61.66
2024-10-15 15:49:00	5.50	86.27
2024-10-15 15:54:00	5.39	70.37
2024-10-15 15:59:00	5.56	76.75
2024-10-15 16:04:00	5.29	77.36
2024-10-15 16:09:00	5.60	63.42
2024-10-15 16:14:00	5.38	83.02
2024-10-15 16:19:00	5.45	57.43
2024-10-15 16:24:00	5.46	86.39
2024-10-15 16:29:00	5.39	66.54

2024-10-15 16:34:00	5.57	83.27
2024-10-15 16:39:00	5.35	73.45
2024-10-15 16:44:00	5.50	69.94
2024-10-15 16:49:00	5.45	80.31
2024-10-15 16:54:00	5.50	59.71
2024-10-15 16:59:00	5.35	85.00
2024-10-15 17:04:00	5.46	61.73
2024-10-15 17:09:00	5.53	86.90
2024-10-15 17:14:00	5.38	69.92
2024-10-15 17:19:00	5.59	79.02
2024-10-15 17:24:00	5.43	76.85
2024-10-15 17:29:00	5.52	64.39
2024-10-15 17:34:00	5.35	82.56
2024-10-15 17:39:00	5.53	58.03
2024-10-15 17:44:00	5.45	86.71
2024-10-15 17:49:00	5.40	66.90
2024-10-15 17:54:00	5.64	83.54
2024-10-15 17:59:00	5.29	74.06
2024-10-15 18:04:00	5.66	68.64
2024-10-15 18:09:00	5.39	81.04
2024-10-15 18:14:00	5.56	58.10
2024-10-15 18:19:00	5.53	85.60
2024-10-15 18:24:00	5.40	65.16
2024-10-15 18:29:00	5.57	84.62
2024-10-15 18:34:00	5.33	73.17
2024-10-15 18:39:00	5.52	69.57
2024-10-15 18:44:00	5.45	80.75
2024-10-15 18:49:00	5.50	58.54
2024-10-15 18:54:00	5.45	85.59
2024-10-15 18:59:00	5.40	64.31
2024-10-15 19:04:00	5.54	85.31
2024-10-15 19:09:00	5.33	72.68
2024-10-15 19:14:00	5.60	70.27
2024-10-15 19:19:00	5.40	80.63
2024-10-15 19:24:00	5.50	58.99
2024-10-15 19:29:00	5.49	85.86
2024-10-15 19:34:00	5.46	65.16
2024-10-15 19:39:00	5.64	83.90
2024-10-15 19:44:00	5.39	74.47
2024-10-15 19:49:00	5.53	66.92
2024-10-15 19:54:00	5.43	81.53
2024-10-15 19:59:00	5.52	57.74
2024-10-15 20:04:00	5.53	86.12
2024-10-15 20:09:00	5.42	66.19
2024-10-15 20:14:00	5.49	83.18
2024-10-15 20:19:00	5.33	73.33
2024-10-15 20:24:00	5.56	71.12
2024-10-15 20:29:00	5.43	80.63
2024-10-15 20:34:00	5.50	58.70
2024-10-15 20:39:00	5.47	85.83
2024-10-15 20:44:00	5.38	64.85
2024-10-15 20:49:00	5.59	83.99
2024-10-15 20:54:00	5.26	73.38
2024-10-15 20:59:00	5.47	69.12
2024-10-15 21:04:00	5.45	81.17

2024-10-15 21:09:00	5.38	58.05
2024-10-15 21:14:00	5.45	86.08
2024-10-15 21:19:00	5.42	65.91
2024-10-15 21:24:00	5.57	84.05
2024-10-15 21:29:00	5.26	74.59
2024-10-15 21:34:00	5.60	66.83
2024-10-15 21:39:00	5.45	82.57
2024-10-15 21:44:00	5.40	57.82
2024-10-15 21:49:00	5.59	86.92
2024-10-15 21:54:00	5.38	68.24
2024-10-15 21:59:00	5.52	79.27
2024-10-15 22:04:00	5.33	77.04
2024-10-15 22:09:00	5.52	63.35
2024-10-15 22:14:00	5.43	83.55
2024-10-15 22:19:00	5.49	58.66
2024-10-15 22:24:00	5.47	86.90
2024-10-15 22:29:00	5.49	69.91
2024-10-15 22:34:00	5.56	77.05
2024-10-15 22:39:00	5.31	77.98
2024-10-15 22:44:00	5.52	61.65
2024-10-15 22:49:00	5.46	84.33
2024-10-15 22:54:00	5.47	61.44
2024-10-15 22:59:00	5.47	86.18
2024-10-15 23:04:00	5.35	71.56
2024-10-15 23:09:00	5.52	74.06
2024-10-15 23:14:00	5.31	75.31
2024-10-15 23:19:00	5.47	86.52
2024-10-15 23:24:00	5.29	68.38
2024-10-15 23:29:00	5.50	79.04
2024-10-15 23:34:00	5.35	77.61
2024-10-15 23:39:00	5.54	63.00
2024-10-15 23:44:00	5.42	84.31
2024-10-15 23:49:00	5.42	60.98
2024-10-15 23:54:00	5.54	86.68
2024-10-15 23:59:00	5.35	71.50
2024-10-16 00:04:00	5.57	74.53
2024-10-16 00:09:00	5.35	78.81
2024-10-16 00:14:00	5.60	61.57
2024-10-16 00:19:00	5.38	84.51
2024-10-16 00:24:00	5.46	62.00
2024-10-16 00:29:00	5.52	86.39
2024-10-16 00:34:00	5.36	71.43
2024-10-16 00:39:00	5.49	74.00
2024-10-16 00:44:00	5.42	79.63
2024-10-16 00:49:00	5.62	60.95
2024-10-16 00:54:00	5.43	84.99
2024-10-16 00:59:00	5.40	63.25
2024-10-16 01:04:00	5.60	85.66
2024-10-16 01:09:00	5.32	72.97
2024-10-16 01:14:00	5.60	71.24
2024-10-16 01:19:00	5.40	80.66
2024-10-16 01:24:00	5.57	59.50
2024-10-16 01:29:00	5.43	86.14
2024-10-16 01:34:00	5.35	65.58
2024-10-16 01:39:00	5.54	84.29

2024-10-16 01:44:00	5.46	74.35
2024-10-16 01:49:00	5.50	67.66
2024-10-16 01:54:00	5.43	82.53
2024-10-16 01:59:00	5.45	57.41
2024-10-16 02:04:00	5.46	86.97
2024-10-16 02:09:00	5.38	67.87
2024-10-16 02:14:00	5.57	81.81
2024-10-16 02:19:00	5.32	75.97
2024-10-16 02:24:00	5.52	65.99
2024-10-16 02:29:00	5.46	82.74
2024-10-16 02:34:00	5.47	57.90
2024-10-16 02:39:00	5.52	86.77
2024-10-16 02:44:00	5.40	67.15
2024-10-16 02:49:00	5.53	82.94
2024-10-16 02:54:00	5.36	75.17
2024-10-16 02:59:00	5.59	67.51
2024-10-16 03:04:00	5.32	81.95
2024-10-16 03:09:00	5.56	57.90
2024-10-16 03:14:00	5.45	86.42
2024-10-16 03:19:00	5.42	66.72
2024-10-16 03:24:00	5.53	83.82
2024-10-16 03:29:00	5.32	74.01
2024-10-16 03:34:00	5.47	70.14
2024-10-16 03:39:00	5.42	81.06
2024-10-16 03:44:00	5.45	59.53
2024-10-16 03:49:00	5.38	85.45
2024-10-16 03:54:00	5.42	64.20
2024-10-16 03:59:00	5.56	86.09
2024-10-16 04:04:00	5.38	72.41
2024-10-16 04:09:00	5.49	73.92
2024-10-16 04:14:00	5.26	78.88
2024-10-16 04:19:00	5.63	62.27
2024-10-16 04:24:00	5.43	84.08
2024-10-16 04:29:00	5.49	59.33
2024-10-16 04:34:00	5.49	87.27
2024-10-16 04:39:00	5.28	69.48
2024-10-16 04:44:00	5.64	79.98
2024-10-16 04:49:00	5.42	77.44
2024-10-16 04:54:00	5.52	63.77
2024-10-16 04:59:00	5.33	83.72
2024-10-16 05:04:00	5.47	59.15
2024-10-16 05:09:00	5.45	87.22
2024-10-16 05:14:00	5.28	69.50
2024-10-16 05:19:00	5.50	80.53
2024-10-16 05:24:00	5.32	76.19
2024-10-16 05:29:00	5.52	66.21
2024-10-16 05:34:00	5.46	82.90
2024-10-16 05:39:00	5.50	58.07
2024-10-16 05:44:00	5.46	86.84
2024-10-16 05:49:00	5.40	67.21
2024-10-16 05:54:00	5.57	84.01
2024-10-16 05:59:00	5.42	74.91
2024-10-16 06:04:00	5.47	68.76
2024-10-16 06:09:00	5.33	81.70
2024-10-16 06:14:00	5.46	59.49

2024-10-16 06:19:00	5.49	86.06
2024-10-16 06:24:00	5.28	66.17
2024-10-16 06:29:00	5.49	85.95
2024-10-16 06:34:00	5.38	73.36
2024-10-16 06:39:00	5.50	74.49
2024-10-16 06:44:00	5.31	79.91
2024-10-16 06:49:00	5.50	61.97
2024-10-16 06:54:00	5.35	84.86
2024-10-16 06:59:00	5.43	59.70
2024-10-16 07:04:00	5.38	87.54
2024-10-16 07:09:00	5.21	68.29
2024-10-16 07:14:00	5.53	84.81
2024-10-16 07:19:00	5.23	74.60
2024-10-16 07:24:00	5.47	72.63
2024-10-16 07:29:00	5.28	80.69
2024-10-16 07:34:00	5.40	61.24
2024-10-16 07:39:00	5.36	84.98
2024-10-16 07:44:00	5.40	60.49
2024-10-16 07:49:00	5.50	87.66
2024-10-16 07:54:00	5.28	68.51
2024-10-16 07:59:00	5.45	84.49
2024-10-16 08:04:00	5.23	74.80
2024-10-16 08:09:00	5.46	71.83
2024-10-16 08:14:00	5.35	81.01
2024-10-16 08:19:00	5.38	61.59
2024-10-16 08:24:00	5.23	83.95
2024-10-16 08:29:00	5.39	58.51
2024-10-16 08:34:00	5.45	86.80
2024-10-16 08:39:00	5.29	66.23
2024-10-16 08:44:00	5.49	86.89
2024-10-16 08:49:00	5.31	72.17
2024-10-16 08:54:00	5.46	77.72
2024-10-16 08:59:00	5.32	78.41
2024-10-16 09:04:00	5.50	64.68
2024-10-16 09:09:00	5.36	83.22
2024-10-16 09:14:00	5.45	58.07
2024-10-16 09:19:00	5.40	86.48
2024-10-16 09:24:00	5.43	65.56
2024-10-16 09:29:00	5.50	86.45
2024-10-16 09:34:00	5.36	72.13
2024-10-16 09:39:00	5.49	76.14
2024-10-16 09:44:00	5.26	78.76
2024-10-16 09:49:00	5.54	63.42
2024-10-16 09:54:00	5.38	83.15
2024-10-16 09:59:00	5.43	57.62
2024-10-16 10:04:00	5.49	86.33
2024-10-16 10:09:00	5.39	65.66
2024-10-16 10:14:00	5.60	85.68
2024-10-16 10:19:00	5.32	72.53
2024-10-16 10:24:00	5.50	74.36
2024-10-16 10:29:00	5.28	78.70
2024-10-16 10:34:00	5.56	63.24
2024-10-16 10:39:00	5.43	83.61
2024-10-16 10:44:00	5.42	59.04
2024-10-16 10:49:00	5.49	87.03

2024-10-16 10:54:00	5.36	68.32
2024-10-16 10:59:00	5.60	82.46
2024-10-16 11:04:00	5.40	74.87
2024-10-16 11:09:00	5.59	69.43
2024-10-16 11:14:00	5.28	80.79
2024-10-16 11:19:00	5.47	59.98
2024-10-16 11:24:00	5.39	84.96
2024-10-16 11:29:00	5.40	61.74
2024-10-16 11:34:00	5.50	87.15
2024-10-16 11:39:00	5.22	70.52
2024-10-16 11:44:00	5.62	77.88
2024-10-16 11:49:00	5.28	77.17
2024-10-16 11:54:00	5.47	64.12
2024-10-16 11:59:00	5.39	82.66
2024-10-16 12:04:00	5.46	57.88
2024-10-16 12:09:00	5.53	86.91
2024-10-16 12:14:00	5.35	67.21
2024-10-16 12:19:00	5.60	83.27
2024-10-16 12:24:00	5.39	74.61
2024-10-16 12:29:00	5.54	68.84
2024-10-16 12:34:00	5.39	80.97
2024-10-16 12:39:00	5.52	58.92
2024-10-16 12:44:00	5.49	85.71
2024-10-16 12:49:00	5.47	64.50
2024-10-16 12:54:00	5.42	85.45
2024-10-16 12:59:00	5.43	71.90
2024-10-16 13:04:00	5.56	74.26
2024-10-16 13:09:00	5.33	78.80
2024-10-16 13:14:00	5.57	61.53
2024-10-16 13:19:00	5.38	83.55
2024-10-16 13:24:00	5.40	58.41
2024-10-16 13:29:00	5.43	86.83
2024-10-16 13:34:00	5.40	68.51
2024-10-16 13:39:00	5.49	79.82
2024-10-16 13:44:00	5.45	75.85
2024-10-16 13:49:00	5.56	65.82
2024-10-16 13:54:00	5.49	81.80
2024-10-16 13:59:00	5.50	57.93
2024-10-16 14:04:00	5.57	85.98
2024-10-16 14:09:00	5.45	65.86
2024-10-16 14:14:00	5.54	83.21
2024-10-16 14:19:00	5.32	74.14
2024-10-16 14:24:00	5.59	68.06
2024-10-16 14:29:00	5.45	80.47
2024-10-16 14:34:00	5.59	58.85
2024-10-16 14:39:00	5.49	84.80
2024-10-16 14:44:00	5.43	61.86
2024-10-16 14:49:00	5.62	86.33
2024-10-16 14:54:00	5.40	70.88
2024-10-16 14:59:00	5.57	74.96
2024-10-16 15:04:00	5.40	77.60
2024-10-16 15:09:00	5.53	62.98
2024-10-16 15:14:00	5.42	83.00
2024-10-16 15:19:00	5.53	58.13
2024-10-16 15:24:00	5.43	86.76

2024-10-16 15:29:00	5.39	67.98
2024-10-16 15:34:00	5.64	80.80
2024-10-16 15:39:00	5.40	75.10
2024-10-16 15:44:00	5.57	66.41
2024-10-16 15:49:00	5.40	81.16
2024-10-16 15:54:00	5.53	58.29
2024-10-16 15:59:00	5.50	85.82
2024-10-16 16:04:00	5.46	64.75
2024-10-16 16:09:00	5.56	85.04
2024-10-16 16:14:00	5.36	72.31
2024-10-16 16:19:00	5.49	72.05
2024-10-16 16:24:00	5.33	75.37
2024-10-16 16:29:00	5.49	86.22
2024-10-16 16:34:00	5.40	67.72
2024-10-16 16:39:00	5.59	82.18
2024-10-16 16:44:00	5.38	74.20
2024-10-16 16:49:00	5.67	68.48
2024-10-16 16:54:00	5.46	80.95
2024-10-16 16:59:00	5.53	58.67
2024-10-16 17:04:00	5.46	85.72
2024-10-16 17:09:00	5.36	63.51
2024-10-16 17:14:00	5.57	85.48
2024-10-16 17:19:00	5.40	71.97
2024-10-16 17:24:00	5.53	72.35
2024-10-16 17:29:00	5.39	78.82
2024-10-16 17:34:00	5.53	60.58
2024-10-16 17:39:00	5.46	84.14
2024-10-16 17:44:00	5.47	60.83
2024-10-16 17:49:00	5.57	86.59
2024-10-16 17:54:00	5.46	70.50
2024-10-16 17:59:00	5.60	75.16
2024-10-16 18:04:00	5.28	77.24
2024-10-16 18:09:00	5.54	62.43
2024-10-16 18:14:00	5.56	83.06
2024-10-16 18:19:00	5.50	57.68
2024-10-16 18:24:00	5.54	86.90
2024-10-16 18:29:00	5.45	68.02
2024-10-16 18:34:00	5.60	80.71
2024-10-16 18:39:00	5.39	75.85
2024-10-16 18:44:00	5.43	64.56
2024-10-16 18:49:00	5.45	81.80
2024-10-16 18:54:00	5.52	57.60
2024-10-16 18:59:00	5.56	86.46
2024-10-16 19:04:00	5.38	66.29
2024-10-16 19:09:00	5.57	82.85
2024-10-16 19:14:00	5.31	74.15
2024-10-16 19:19:00	5.62	67.48
2024-10-16 19:24:00	5.43	81.43
2024-10-16 19:29:00	5.56	57.85
2024-10-16 19:34:00	5.54	86.20
2024-10-16 19:39:00	5.40	66.67
2024-10-16 19:44:00	5.59	82.54
2024-10-16 19:49:00	5.35	74.80
2024-10-16 19:54:00	5.63	66.40
2024-10-16 19:59:00	5.35	81.91

2024-10-16 20:04:00	5.45	57.12
2024-10-16 20:09:00	5.57	86.64
2024-10-16 20:14:00	5.42	66.58
2024-10-16 20:19:00	5.57	83.81
2024-10-16 20:24:00	5.35	73.77
2024-10-16 20:29:00	5.66	69.09
2024-10-16 20:34:00	5.33	80.88
2024-10-16 20:39:00	5.54	58.81
2024-10-16 20:44:00	5.45	85.82
2024-10-16 20:49:00	5.35	64.81
2024-10-16 20:54:00	5.53	84.82
2024-10-16 20:59:00	5.40	73.16
2024-10-16 21:04:00	5.53	70.36
2024-10-16 21:09:00	5.35	80.60
2024-10-16 21:14:00	5.54	58.71
2024-10-16 21:19:00	5.50	85.77
2024-10-16 21:24:00	5.46	63.31
2024-10-16 21:29:00	5.60	85.99
2024-10-16 21:34:00	5.28	71.92
2024-10-16 21:39:00	5.53	73.24
2024-10-16 21:44:00	5.40	79.85
2024-10-16 21:49:00	5.54	59.89
2024-10-16 21:54:00	5.46	85.36
2024-10-16 21:59:00	5.36	61.88
2024-10-16 22:04:00	5.49	86.35
2024-10-16 22:09:00	5.35	71.47
2024-10-16 22:14:00	5.60	73.89
2024-10-16 22:19:00	5.40	79.42
2024-10-16 22:24:00	5.50	60.01
2024-10-16 22:29:00	5.42	84.96
2024-10-16 22:34:00	5.40	62.57
2024-10-16 22:39:00	5.38	86.27
2024-10-16 22:44:00	5.38	71.69
2024-10-16 22:49:00	5.57	73.84
2024-10-16 22:54:00	5.39	78.98
2024-10-16 22:59:00	5.46	60.85
2024-10-16 23:04:00	5.35	85.03
2024-10-16 23:09:00	5.47	62.33
2024-10-16 23:14:00	5.60	86.51
2024-10-16 23:19:00	5.36	71.72
2024-10-16 23:24:00	5.53	73.55
2024-10-16 23:29:00	5.38	78.65
2024-10-16 23:34:00	5.52	61.95
2024-10-16 23:39:00	5.40	84.17
2024-10-16 23:44:00	5.42	60.43
2024-10-16 23:49:00	5.57	86.99
2024-10-16 23:54:00	5.43	71.40
2024-10-16 23:59:00	5.60	74.26
2024-10-17 00:04:00	5.38	78.74
2024-10-17 00:09:00	5.50	61.34
2024-10-17 00:14:00	5.45	84.37
2024-10-17 00:19:00	5.50	61.37
2024-10-17 00:24:00	5.53	86.52
2024-10-17 00:29:00	5.45	71.45
2024-10-17 00:34:00	5.57	75.05

2024-10-17 00:39:00	5.32	79.15
2024-10-17 00:44:00	5.54	60.38
2024-10-17 00:49:00	5.38	84.94
2024-10-17 00:54:00	5.39	60.88
2024-10-17 00:59:00	5.56	87.13
2024-10-17 01:04:00	5.32	70.37
2024-10-17 01:09:00	5.63	76.72
2024-10-17 01:14:00	5.42	78.48
2024-10-17 01:19:00	5.56	61.20
2024-10-17 01:24:00	5.43	84.65
2024-10-17 01:29:00	5.43	61.79
2024-10-17 01:34:00	5.47	85.92
2024-10-17 01:39:00	5.31	72.14
2024-10-17 01:44:00	5.52	72.17
2024-10-17 01:49:00	5.38	80.06
2024-10-17 01:54:00	5.49	59.95
2024-10-17 01:59:00	5.39	85.25
2024-10-17 02:04:00	5.46	63.76
2024-10-17 02:09:00	5.52	85.45
2024-10-17 02:14:00	5.38	72.53
2024-10-17 02:19:00	5.56	71.94
2024-10-17 02:24:00	5.35	79.57
2024-10-17 02:29:00	5.56	60.79
2024-10-17 02:34:00	5.36	85.15
2024-10-17 02:39:00	5.36	62.11
2024-10-17 02:44:00	5.66	86.63
2024-10-17 02:49:00	5.29	71.77
2024-10-17 02:54:00	5.56	74.19
2024-10-17 02:59:00	5.33	79.04
2024-10-17 03:04:00	5.54	62.08
2024-10-17 03:09:00	5.33	83.72
2024-10-17 03:14:00	5.36	58.78
2024-10-17 03:19:00	5.49	87.19
2024-10-17 03:24:00	5.32	68.59
2024-10-17 03:29:00	5.59	80.28
2024-10-17 03:34:00	5.38	76.68
2024-10-17 03:39:00	5.40	65.04
2024-10-17 03:44:00	5.36	83.09
2024-10-17 03:49:00	5.36	57.82
2024-10-17 03:54:00	5.47	87.26
2024-10-17 03:59:00	5.39	68.40
2024-10-17 04:04:00	5.45	81.66
2024-10-17 04:09:00	5.36	75.40
2024-10-17 04:14:00	5.53	67.06
2024-10-17 04:19:00	5.32	82.34
2024-10-17 04:24:00	5.40	57.78
2024-10-17 04:29:00	5.40	86.61
2024-10-17 04:34:00	5.39	66.41
2024-10-17 04:39:00	5.53	84.19
2024-10-17 04:44:00	5.26	74.60
2024-10-17 04:49:00	5.49	69.40
2024-10-17 04:54:00	5.36	81.28
2024-10-17 04:59:00	5.42	58.43
2024-10-17 05:04:00	5.46	86.02
2024-10-17 05:09:00	5.36	65.46

2024-10-17 05:14:00	5.54	85.45
2024-10-17 05:19:00	5.32	74.23
2024-10-17 05:24:00	5.50	69.11
2024-10-17 05:29:00	5.42	81.49
2024-10-17 05:34:00	5.49	58.61
2024-10-17 05:39:00	5.29	85.83
2024-10-17 05:44:00	5.35	63.76
2024-10-17 05:49:00	5.47	86.48
2024-10-17 05:54:00	5.32	72.54
2024-10-17 05:59:00	5.53	72.94
2024-10-17 06:04:00	5.29	79.82
2024-10-17 06:09:00	5.49	61.25
2024-10-17 06:14:00	5.39	84.24
2024-10-17 06:19:00	5.35	59.33
2024-10-17 06:24:00	5.43	87.39
2024-10-17 06:29:00	5.29	69.23
2024-10-17 06:34:00	5.50	81.60
2024-10-17 06:39:00	5.28	76.66
2024-10-17 06:44:00	5.52	66.60
2024-10-17 06:49:00	5.26	81.61
2024-10-17 06:54:00	5.45	59.74
2024-10-17 06:59:00	5.45	85.94
2024-10-17 07:04:00	5.43	63.69
2024-10-17 07:09:00	5.53	87.07
2024-10-17 07:14:00	5.25	71.08
2024-10-17 07:19:00	5.53	79.22
2024-10-17 07:24:00	5.36	76.82
2024-10-17 07:29:00	5.57	67.26
2024-10-17 07:34:00	5.39	82.59
2024-10-17 07:39:00	5.46	57.59
2024-10-17 07:44:00	5.39	86.07
2024-10-17 07:49:00	5.28	63.65
2024-10-17 07:54:00	5.45	87.45
2024-10-17 07:59:00	5.29	70.74
2024-10-17 08:04:00	5.47	80.83
2024-10-17 08:09:00	5.21	76.41
2024-10-17 08:14:00	5.46	67.44
2024-10-17 08:19:00	5.22	81.40
2024-10-17 08:24:00	5.47	60.41
2024-10-17 08:29:00	5.31	84.75
2024-10-17 08:34:00	5.40	59.41
2024-10-17 08:39:00	5.45	87.31
2024-10-17 08:44:00	5.38	67.88
2024-10-17 08:49:00	5.46	85.74
2024-10-17 08:54:00	5.31	73.20
2024-10-17 08:59:00	5.49	75.40
2024-10-17 09:04:00	5.25	79.50
2024-10-17 09:09:00	5.43	63.65
2024-10-17 09:14:00	5.31	83.62
2024-10-17 09:19:00	5.45	58.36
2024-10-17 09:24:00	5.43	86.83
2024-10-17 09:29:00	5.26	66.20
2024-10-17 09:34:00	5.29	83.18
2024-10-17 09:39:00	5.50	70.62
2024-10-17 09:44:00	5.35	81.89

2024-10-17 09:49:00	5.42	59.91
2024-10-17 09:54:00	5.35	85.91
2024-10-17 09:59:00	5.46	64.73
2024-10-17 10:04:00	5.46	87.30
2024-10-17 10:09:00	5.40	71.78
2024-10-17 10:14:00	5.50	78.68
2024-10-17 10:19:00	5.25	77.21
2024-10-17 10:24:00	5.43	67.44
2024-10-17 10:29:00	5.25	82.16
2024-10-17 10:34:00	5.40	58.77
2024-10-17 10:39:00	5.35	85.73
2024-10-17 10:44:00	5.25	63.47
2024-10-17 10:49:00	5.49	87.34
2024-10-17 10:54:00	5.29	70.87
2024-10-17 10:59:00	5.50	79.13
2024-10-17 11:04:00	5.31	77.29
2024-10-17 11:09:00	5.52	66.57
2024-10-17 11:14:00	5.26	81.83
2024-10-17 11:19:00	5.39	59.18
2024-10-17 11:24:00	5.38	85.42
2024-10-17 11:29:00	5.40	62.75
2024-10-17 11:34:00	5.50	87.26
2024-10-17 11:39:00	5.28	70.99
2024-10-17 11:44:00	5.57	78.50
2024-10-17 11:49:00	5.32	77.65
2024-10-17 11:54:00	5.53	64.55
2024-10-17 11:59:00	5.33	83.19
2024-10-17 12:04:00	5.38	58.46
2024-10-17 12:09:00	5.45	86.84
2024-10-17 12:14:00	5.33	67.66
2024-10-17 12:19:00	5.57	83.85
2024-10-17 12:24:00	5.39	75.19
2024-10-17 12:29:00	5.52	66.99
2024-10-17 12:34:00	5.35	81.77
2024-10-17 12:39:00	5.49	58.51
2024-10-17 12:44:00	5.45	85.96
2024-10-17 12:49:00	5.42	65.43
2024-10-17 12:54:00	5.47	85.13
2024-10-17 12:59:00	5.26	72.63
2024-10-17 13:04:00	5.59	73.34
2024-10-17 13:09:00	5.31	79.52
2024-10-17 13:14:00	5.46	60.54
2024-10-17 13:19:00	5.46	84.84
2024-10-17 13:24:00	5.36	62.06
2024-10-17 13:29:00	5.52	86.72
2024-10-17 13:34:00	5.36	71.00
2024-10-17 13:39:00	5.60	76.63
2024-10-17 13:44:00	5.32	77.94
2024-10-17 13:49:00	5.59	62.65
2024-10-17 13:54:00	5.35	83.67
2024-10-17 13:59:00	5.47	57.78
2024-10-17 14:04:00	5.39	86.86
2024-10-17 14:09:00	5.42	67.60
2024-10-17 14:14:00	5.57	82.58
2024-10-17 14:19:00	5.26	74.78

2024-10-17 14:24:00	5.52	67.90
2024-10-17 14:29:00	5.39	81.67
2024-10-17 14:34:00	5.49	57.97
2024-10-17 14:39:00	5.45	86.07
2024-10-17 14:44:00	5.42	65.89
2024-10-17 14:49:00	5.64	84.12
2024-10-17 14:54:00	5.38	73.63
2024-10-17 14:59:00	5.54	69.66
2024-10-17 15:04:00	5.40	80.56
2024-10-17 15:09:00	5.46	58.59
2024-10-17 15:14:00	5.49	85.10
2024-10-17 15:19:00	5.45	62.83
2024-10-17 15:24:00	5.62	86.41
2024-10-17 15:29:00	5.38	71.37
2024-10-17 15:34:00	5.64	75.10
2024-10-17 15:39:00	5.36	77.40
2024-10-17 15:44:00	5.66	64.18
2024-10-17 15:49:00	5.32	82.67
2024-10-17 15:54:00	5.46	57.71
2024-10-17 15:59:00	5.47	86.42
2024-10-17 16:04:00	5.42	66.98
2024-10-17 16:09:00	5.50	82.56
2024-10-17 16:14:00	5.36	74.39
2024-10-17 16:19:00	5.62	68.96
2024-10-17 16:24:00	5.35	80.68
2024-10-17 16:29:00	5.52	59.53
2024-10-17 16:34:00	5.39	85.22
2024-10-17 16:39:00	5.50	63.10
2024-10-17 16:44:00	5.53	86.46
2024-10-17 16:49:00	5.32	71.10
2024-10-17 16:54:00	5.60	76.62
2024-10-17 16:59:00	5.38	78.13
2024-10-17 17:04:00	5.67	61.98
2024-10-17 17:09:00	5.46	84.04
2024-10-17 17:14:00	5.46	61.20
2024-10-17 17:19:00	5.53	86.87
2024-10-17 17:24:00	5.28	70.44
2024-10-17 17:29:00	5.57	75.60
2024-10-17 17:34:00	5.31	78.29
2024-10-17 17:39:00	5.49	62.71
2024-10-17 17:44:00	5.40	83.59
2024-10-17 17:49:00	5.46	58.03
2024-10-17 17:54:00	5.49	87.03
2024-10-17 17:59:00	5.40	67.89
2024-10-17 18:04:00	5.56	81.69
2024-10-17 18:09:00	5.36	75.21
2024-10-17 18:14:00	5.52	66.98
2024-10-17 18:19:00	5.40	82.52
2024-10-17 18:24:00	5.43	57.59
2024-10-17 18:29:00	5.54	86.73
2024-10-17 18:34:00	5.32	67.85
2024-10-17 18:39:00	5.66	82.04
2024-10-17 18:44:00	5.31	74.72
2024-10-17 18:49:00	5.54	68.13
2024-10-17 18:54:00	5.50	81.60

2024-10-17 18:59:00	5.45	57.84
2024-10-17 19:04:00	5.40	85.99
2024-10-17 19:09:00	5.43	65.47
2024-10-17 19:14:00	5.60	84.56
2024-10-17 19:19:00	5.33	73.42
2024-10-17 19:24:00	5.52	69.30
2024-10-17 19:29:00	5.39	80.36
2024-10-17 19:34:00	5.45	60.02
2024-10-17 19:39:00	5.42	85.37
2024-10-17 19:44:00	5.47	63.58
2024-10-17 19:49:00	5.59	85.66
2024-10-17 19:54:00	5.26	72.48
2024-10-17 19:59:00	5.50	71.41
2024-10-17 20:04:00	5.31	79.81
2024-10-17 20:09:00	5.47	59.97
2024-10-17 20:14:00	5.46	85.30
2024-10-17 20:19:00	5.40	63.02
2024-10-17 20:24:00	5.49	86.06
2024-10-17 20:29:00	5.39	72.54
2024-10-17 20:34:00	5.63	72.02
2024-10-17 20:39:00	5.46	80.46
2024-10-17 20:44:00	5.53	58.98
2024-10-17 20:49:00	5.46	85.22
2024-10-17 20:54:00	5.40	63.19
2024-10-17 20:59:00	5.52	86.14
2024-10-17 21:04:00	5.36	72.22
2024-10-17 21:09:00	5.64	72.10
2024-10-17 21:14:00	5.42	80.12
2024-10-17 21:19:00	5.56	60.02
2024-10-17 21:24:00	5.49	84.81
2024-10-17 21:29:00	5.40	61.58
2024-10-17 21:34:00	5.50	86.61
2024-10-17 21:39:00	5.32	71.22
2024-10-17 21:44:00	5.50	74.49
2024-10-17 21:49:00	5.32	79.19
2024-10-17 21:54:00	5.52	61.01
2024-10-17 21:59:00	5.43	84.87
2024-10-17 22:04:00	5.49	61.39
2024-10-17 22:09:00	5.54	86.71
2024-10-17 22:14:00	5.40	72.23
2024-10-17 22:19:00	5.63	71.64
2024-10-17 22:24:00	5.42	80.08
2024-10-17 22:29:00	5.49	59.71
2024-10-17 22:34:00	5.40	85.47
2024-10-17 22:39:00	5.46	64.56
2024-10-17 22:44:00	5.56	85.26
2024-10-17 22:49:00	5.42	72.81
2024-10-17 22:54:00	5.49	71.60
2024-10-17 22:59:00	5.33	80.37
2024-10-17 23:04:00	5.53	59.28
2024-10-17 23:09:00	5.36	85.83
2024-10-17 23:14:00	5.39	65.32
2024-10-17 23:19:00	5.53	85.07
2024-10-17 23:24:00	5.32	73.36
2024-10-17 23:29:00	5.54	69.03

2024-10-17 23:34:00	5.31	81.20
2024-10-17 23:39:00	5.59	59.05
2024-10-17 23:44:00	5.39	85.87
2024-10-17 23:49:00	5.38	65.01
2024-10-17 23:54:00	5.56	84.02
2024-10-17 23:59:00	5.35	73.62
2024-10-18 00:04:00	5.50	69.60
2024-10-18 00:09:00	5.32	80.50
2024-10-18 00:14:00	5.49	58.76
2024-10-18 00:19:00	5.47	85.95
2024-10-18 00:24:00	5.40	64.44
2024-10-18 00:29:00	5.54	85.24
2024-10-18 00:34:00	5.35	73.16
2024-10-18 00:39:00	5.53	70.99
2024-10-18 00:44:00	5.35	80.31
2024-10-18 00:49:00	5.52	59.77
2024-10-18 00:54:00	5.31	85.56
2024-10-18 00:59:00	5.32	63.27
2024-10-18 01:04:00	5.49	86.50
2024-10-18 01:09:00	5.25	71.56
2024-10-18 01:14:00	5.53	74.98
2024-10-18 01:19:00	5.28	79.37
2024-10-18 01:24:00	5.59	60.93
2024-10-18 01:29:00	5.43	85.05
2024-10-18 01:34:00	5.39	62.49
2024-10-18 01:39:00	5.54	86.61
2024-10-18 01:44:00	5.32	72.12
2024-10-18 01:49:00	5.59	71.89
2024-10-18 01:54:00	5.35	80.62
2024-10-18 01:59:00	5.46	59.32
2024-10-18 02:04:00	5.43	86.19
2024-10-18 02:09:00	5.45	67.41
2024-10-18 02:14:00	5.52	80.40
2024-10-18 02:19:00	5.32	76.59
2024-10-18 02:24:00	5.47	63.81
2024-10-18 02:29:00	5.38	82.99
2024-10-18 02:34:00	5.50	57.82
2024-10-18 02:39:00	5.26	81.22
2024-10-18 02:44:00	5.49	76.84
2024-10-18 02:49:00	5.28	78.71
2024-10-18 02:54:00	5.50	62.33
2024-10-18 02:59:00	5.39	84.41
2024-10-18 03:04:00	5.31	61.34
2024-10-18 03:09:00	5.57	86.70
2024-10-18 03:14:00	5.36	72.06
2024-10-18 03:19:00	5.57	73.56
2024-10-18 03:24:00	5.38	79.09
2024-10-18 03:29:00	5.49	61.86
2024-10-18 03:34:00	5.33	84.78
2024-10-18 03:39:00	5.43	61.20
2024-10-18 03:44:00	5.54	87.08
2024-10-18 03:49:00	5.35	71.02
2024-10-18 03:54:00	5.50	75.73
2024-10-18 03:59:00	5.29	78.60
2024-10-18 04:04:00	5.50	62.72

2024-10-18 04:09:00	5.33	84.02
2024-10-18 04:14:00	5.35	59.71
2024-10-18 04:19:00	5.42	87.18
2024-10-18 04:24:00	5.29	70.47
2024-10-18 04:29:00	5.49	77.54
2024-10-18 04:34:00	5.32	78.24
2024-10-18 04:39:00	5.53	63.05
2024-10-18 04:44:00	5.35	83.54
2024-10-18 04:49:00	5.49	57.96
2024-10-18 04:54:00	5.43	86.91
2024-10-18 04:59:00	5.39	68.08
2024-10-18 05:04:00	5.63	82.84
2024-10-18 05:09:00	5.29	75.16
2024-10-18 05:14:00	5.60	68.13
2024-10-18 05:19:00	5.29	81.86
2024-10-18 05:24:00	5.43	58.35
2024-10-18 05:29:00	5.40	86.45
2024-10-18 05:34:00	5.45	65.55
2024-10-18 05:39:00	5.52	85.76
2024-10-18 05:44:00	5.35	72.84
2024-10-18 05:49:00	5.53	73.98
2024-10-18 05:54:00	5.28	79.71
2024-10-18 05:59:00	5.42	61.51
2024-10-18 06:04:00	5.35	84.42
2024-10-18 06:09:00	5.42	59.45
2024-10-18 06:14:00	5.50	87.43
2024-10-18 06:19:00	5.38	69.05
2024-10-18 06:24:00	5.47	83.17
2024-10-18 06:29:00	5.26	75.25
2024-10-18 06:34:00	5.53	68.42
2024-10-18 06:39:00	5.31	81.71
2024-10-18 06:44:00	5.39	58.73
2024-10-18 06:49:00	5.52	86.29
2024-10-18 06:54:00	5.39	65.36
2024-10-18 06:59:00	5.47	86.54
2024-10-18 07:04:00	5.25	72.29
2024-10-18 07:09:00	5.60	75.85
2024-10-18 07:14:00	5.38	79.21
2024-10-18 07:19:00	5.53	63.02
2024-10-18 07:24:00	5.35	83.47
2024-10-18 07:29:00	5.46	58.50
2024-10-18 07:34:00	5.39	86.94
2024-10-18 07:39:00	5.38	67.49
2024-10-18 07:44:00	5.45	85.15
2024-10-18 07:49:00	5.32	73.43
2024-10-18 07:54:00	5.54	73.38
2024-10-18 07:59:00	5.31	79.28
2024-10-18 08:04:00	5.50	64.45
2024-10-18 08:09:00	5.38	83.58
2024-10-18 08:14:00	5.39	57.87
2024-10-18 08:19:00	5.38	86.92
2024-10-18 08:24:00	5.29	66.82
2024-10-18 08:29:00	5.50	86.02
2024-10-18 08:34:00	5.28	73.19
2024-10-18 08:39:00	5.49	74.69

2024-10-18 08:44:00	5.35	79.08
2024-10-18 08:49:00	5.50	63.76
2024-10-18 08:54:00	5.35	83.55
2024-10-18 08:59:00	5.43	57.82
2024-10-18 09:04:00	5.38	86.29
2024-10-18 09:09:00	5.33	64.06
2024-10-18 09:14:00	5.40	87.43
2024-10-18 09:19:00	5.32	70.60
2024-10-18 09:24:00	5.56	81.53
2024-10-18 09:29:00	5.26	76.21
2024-10-18 09:34:00	5.43	68.62
2024-10-18 09:39:00	5.39	81.50
2024-10-18 09:44:00	5.56	59.53
2024-10-18 09:49:00	5.38	85.39
2024-10-18 09:54:00	5.40	61.68
2024-10-18 09:59:00	5.39	87.60
2024-10-18 10:04:00	5.36	69.52
2024-10-18 10:09:00	5.53	82.09
2024-10-18 10:14:00	5.36	76.15
2024-10-18 10:19:00	5.56	67.45
2024-10-18 10:24:00	5.42	81.78
2024-10-18 10:29:00	5.45	58.87
2024-10-18 10:34:00	5.49	85.69
2024-10-18 10:39:00	5.45	63.40
2024-10-18 10:44:00	5.53	87.35
2024-10-18 10:49:00	5.32	71.44
2024-10-18 10:54:00	5.53	76.91
2024-10-18 10:59:00	5.29	78.39
2024-10-18 11:04:00	5.49	63.75
2024-10-18 11:09:00	5.43	83.37
2024-10-18 11:14:00	5.46	58.32
2024-10-18 11:19:00	5.49	86.90
2024-10-18 11:24:00	5.38	66.89
2024-10-18 11:29:00	5.54	84.80
2024-10-18 11:34:00	5.38	73.87
2024-10-18 11:39:00	5.47	70.99
2024-10-18 11:44:00	5.36	80.76
2024-10-18 11:49:00	5.39	60.18
2024-10-18 11:54:00	5.38	85.16
2024-10-18 11:59:00	5.29	62.55
2024-10-18 12:04:00	5.54	87.16
2024-10-18 12:09:00	5.36	71.12
2024-10-18 12:14:00	5.50	77.16
2024-10-18 12:19:00	5.26	78.10
2024-10-18 12:24:00	5.54	64.24
2024-10-18 12:29:00	5.45	83.17
2024-10-18 12:34:00	5.38	58.58
2024-10-18 12:39:00	5.45	87.02
2024-10-18 12:44:00	5.36	67.93
2024-10-18 12:49:00	5.49	83.31
2024-10-18 12:54:00	5.33	74.84
2024-10-18 12:59:00	5.57	68.15
2024-10-18 13:04:00	5.35	81.72
2024-10-18 13:09:00	5.46	58.58
2024-10-18 13:14:00	5.40	85.99

2024-10-18 13:19:00	5.43	65.22
2024-10-18 13:24:00	5.52	85.58
2024-10-18 13:29:00	5.25	72.91
2024-10-18 13:34:00	5.46	71.76
2024-10-18 13:39:00	5.40	79.99
2024-10-18 13:44:00	5.50	61.01
2024-10-18 13:49:00	5.47	84.90
2024-10-18 13:54:00	5.42	61.49
2024-10-18 13:59:00	5.56	86.95
2024-10-18 14:04:00	5.33	71.02
2024-10-18 14:09:00	5.54	76.09
2024-10-18 14:14:00	5.36	77.69
2024-10-18 14:19:00	5.47	63.90
2024-10-18 14:24:00	5.38	83.26
2024-10-18 14:29:00	5.45	57.95
2024-10-18 14:34:00	5.46	86.88
2024-10-18 14:39:00	5.33	67.67
2024-10-18 14:44:00	5.52	82.76
2024-10-18 14:49:00	5.43	74.74
2024-10-18 14:54:00	5.54	67.80
2024-10-18 14:59:00	5.45	81.70
2024-10-18 15:04:00	5.57	58.50
2024-10-18 15:09:00	5.43	85.56
2024-10-18 15:14:00	5.50	64.11
2024-10-18 15:19:00	5.52	85.65
2024-10-18 15:24:00	5.40	72.41
2024-10-18 15:29:00	5.52	72.16
2024-10-18 15:34:00	5.42	79.86
2024-10-18 15:39:00	5.50	60.13
2024-10-18 15:44:00	5.50	84.76
2024-10-18 15:49:00	5.46	61.87
2024-10-18 15:54:00	5.46	86.59
2024-10-18 15:59:00	5.33	70.04
2024-10-18 16:04:00	5.56	78.54
2024-10-18 16:09:00	5.42	77.00
2024-10-18 16:14:00	5.50	64.37
2024-10-18 16:19:00	5.35	82.81
2024-10-18 16:24:00	5.53	57.83
2024-10-18 16:29:00	5.59	86.49
2024-10-18 16:34:00	5.39	67.22
2024-10-18 16:39:00	5.64	82.62
2024-10-18 16:44:00	5.39	74.33
2024-10-18 16:49:00	5.57	68.94
2024-10-18 16:54:00	5.36	80.57
2024-10-18 16:59:00	5.45	59.41
2024-10-18 17:04:00	5.52	85.03
2024-10-18 17:09:00	5.45	62.32
2024-10-18 17:14:00	5.56	86.65
2024-10-18 17:19:00	5.33	71.39
2024-10-18 17:24:00	5.54	74.74
2024-10-18 17:29:00	5.43	78.46
2024-10-18 17:34:00	5.52	62.46
2024-10-18 17:39:00	5.49	83.55
2024-10-18 17:44:00	5.50	58.57
2024-10-18 17:49:00	5.49	87.03

2024-10-18 17:54:00	5.32	68.29
2024-10-18 17:59:00	5.50	80.51
2024-10-18 18:04:00	5.38	76.05
2024-10-18 18:09:00	5.57	64.81
2024-10-18 18:14:00	5.38	82.51
2024-10-18 18:19:00	5.50	57.77
2024-10-18 18:24:00	5.52	86.63
2024-10-18 18:29:00	5.40	67.57
2024-10-18 18:34:00	5.56	81.15
2024-10-18 18:39:00	5.42	75.81
2024-10-18 18:44:00	5.53	65.33
2024-10-18 18:49:00	5.47	82.51
2024-10-18 18:54:00	5.54	57.79
2024-10-18 18:59:00	5.56	86.76
2024-10-18 19:04:00	5.42	68.05
2024-10-18 19:09:00	5.49	81.26
2024-10-18 19:14:00	5.32	76.13
2024-10-18 19:19:00	5.59	64.35
2024-10-18 19:24:00	5.36	82.90
2024-10-18 19:29:00	5.39	58.09
2024-10-18 19:34:00	5.46	86.94
2024-10-18 19:39:00	5.47	68.73
2024-10-18 19:44:00	5.56	78.80
2024-10-18 19:49:00	5.36	77.27
2024-10-18 19:54:00	5.57	63.09
2024-10-18 19:59:00	5.31	78.44
2024-10-18 20:04:00	5.56	84.26
2024-10-18 20:09:00	5.29	74.26
2024-10-18 20:14:00	5.59	67.96
2024-10-18 20:19:00	5.40	82.34
2024-10-18 20:24:00	5.49	57.48
2024-10-18 20:29:00	5.49	86.63
2024-10-18 20:34:00	5.39	67.29
2024-10-18 20:39:00	5.46	81.06
2024-10-18 20:44:00	5.40	75.90
2024-10-18 20:49:00	5.50	65.31
2024-10-18 20:54:00	5.42	82.54
2024-10-18 20:59:00	5.52	58.01
2024-10-18 21:04:00	5.50	86.86
2024-10-18 21:09:00	5.43	68.77
2024-10-18 21:14:00	5.60	78.36
2024-10-18 21:19:00	5.38	77.28
2024-10-18 21:24:00	5.62	63.67
2024-10-18 21:29:00	5.52	83.55
2024-10-18 21:34:00	5.46	59.34
2024-10-18 21:39:00	5.57	86.66
2024-10-18 21:44:00	5.38	69.67
2024-10-18 21:49:00	5.57	77.34
2024-10-18 21:54:00	5.38	77.41
2024-10-18 21:59:00	5.50	62.56
2024-10-18 22:04:00	5.46	83.94
2024-10-18 22:09:00	5.43	60.61
2024-10-18 22:14:00	5.56	86.29
2024-10-18 22:19:00	5.38	70.83
2024-10-18 22:24:00	5.64	75.00

2024-10-18 22:29:00	5.33	78.41
2024-10-18 22:34:00	5.57	61.37
2024-10-18 22:39:00	5.40	84.52
2024-10-18 22:44:00	5.47	62.56
2024-10-18 22:49:00	5.59	85.65
2024-10-18 22:54:00	5.36	72.17
2024-10-18 22:59:00	5.52	72.12
2024-10-18 23:04:00	5.31	80.22
2024-10-18 23:09:00	5.57	58.54
2024-10-18 23:14:00	5.36	85.35
2024-10-18 23:19:00	5.42	65.27
2024-10-18 23:24:00	5.52	83.55
2024-10-18 23:29:00	5.42	74.34
2024-10-18 23:34:00	5.56	66.51
2024-10-18 23:39:00	5.40	82.68
2024-10-18 23:44:00	5.38	57.90
2024-10-18 23:49:00	5.49	86.93
2024-10-18 23:54:00	5.35	68.91
2024-10-18 23:59:00	5.54	78.21
2024-10-19 00:04:00	5.31	77.09
2024-10-19 00:09:00	5.54	63.30
2024-10-19 00:14:00	5.43	83.42
2024-10-19 00:19:00	5.49	58.83
2024-10-19 00:24:00	5.56	86.93
2024-10-19 00:29:00	5.38	69.30
2024-10-19 00:34:00	5.52	77.22
2024-10-19 00:39:00	5.42	77.79
2024-10-19 00:44:00	5.56	62.25
2024-10-19 00:49:00	5.39	83.70
2024-10-19 00:54:00	5.46	59.31
2024-10-19 00:59:00	5.47	86.85
2024-10-19 01:04:00	5.35	70.50
2024-10-19 01:09:00	5.56	73.75
2024-10-19 01:14:00	5.29	77.89
2024-10-19 01:19:00	5.54	61.85
2024-10-19 01:24:00	5.40	84.03
2024-10-19 01:29:00	5.49	60.43
2024-10-19 01:34:00	5.57	86.35
2024-10-19 01:39:00	5.45	71.34
2024-10-19 01:44:00	5.53	73.00
2024-10-19 01:49:00	5.40	79.00
2024-10-19 01:54:00	5.49	60.80
2024-10-19 01:59:00	5.42	84.94
2024-10-19 02:04:00	5.50	62.62
2024-10-19 02:09:00	5.54	85.24
2024-10-19 02:14:00	5.36	72.81
2024-10-19 02:19:00	5.63	69.54
2024-10-19 02:24:00	5.42	80.37
2024-10-19 02:29:00	5.40	59.43
2024-10-19 02:34:00	5.40	85.17
2024-10-19 02:39:00	5.43	62.64
2024-10-19 02:44:00	5.60	86.45
2024-10-19 02:49:00	5.35	72.10
2024-10-19 02:54:00	5.59	71.63
2024-10-19 02:59:00	5.33	79.57

2024-10-19 03:04:00	5.49	60.28
2024-10-19 03:09:00	5.38	84.47
2024-10-19 03:14:00	5.52	60.93
2024-10-19 03:19:00	5.52	86.86
2024-10-19 03:24:00	5.39	70.99
2024-10-19 03:29:00	5.49	74.65
2024-10-19 03:34:00	5.38	78.52
2024-10-19 03:39:00	5.49	61.75
2024-10-19 03:44:00	5.39	84.16
2024-10-19 03:49:00	5.35	61.05
2024-10-19 03:54:00	5.57	86.74
2024-10-19 03:59:00	5.36	70.87
2024-10-19 04:04:00	5.56	74.90
2024-10-19 04:09:00	5.28	78.84
2024-10-19 04:14:00	5.53	61.47
2024-10-19 04:19:00	5.46	84.15
2024-10-19 04:24:00	5.43	60.25
2024-10-19 04:29:00	5.53	86.79
2024-10-19 04:34:00	5.46	70.62
2024-10-19 04:39:00	5.52	75.84
2024-10-19 04:44:00	5.40	78.89
2024-10-19 04:49:00	5.50	60.90
2024-10-19 04:54:00	5.38	84.26
2024-10-19 04:59:00	5.36	59.83
2024-10-19 05:04:00	5.45	86.92
2024-10-19 05:09:00	5.36	69.95
2024-10-19 05:14:00	5.57	77.43
2024-10-19 05:19:00	5.40	77.46
2024-10-19 05:24:00	5.62	64.21
2024-10-19 05:29:00	5.39	82.56
2024-10-19 05:34:00	5.42	57.74
2024-10-19 05:39:00	5.52	86.80
2024-10-19 05:44:00	5.31	68.37
2024-10-19 05:49:00	5.66	80.58
2024-10-19 05:54:00	5.38	75.85
2024-10-19 05:59:00	5.56	65.53
2024-10-19 06:04:00	5.36	82.47
2024-10-19 06:09:00	5.43	57.65
2024-10-19 06:14:00	5.45	86.59
2024-10-19 06:19:00	5.42	67.28
2024-10-19 06:24:00	5.54	83.01
2024-10-19 06:29:00	5.39	74.30
2024-10-19 06:34:00	5.54	68.92
2024-10-19 06:39:00	5.31	81.33
2024-10-19 06:44:00	5.46	58.99
2024-10-19 06:49:00	5.53	85.85
2024-10-19 06:54:00	5.36	65.00
2024-10-19 06:59:00	5.56	85.53
2024-10-19 07:04:00	5.38	72.59
2024-10-19 07:09:00	5.47	73.15
2024-10-19 07:14:00	5.32	79.46
2024-10-19 07:19:00	5.56	60.85
2024-10-19 07:24:00	5.45	84.43
2024-10-19 07:29:00	5.42	60.32
2024-10-19 07:34:00	5.46	87.15

2024-10-19 07:39:00	5.35	69.80
2024-10-19 07:44:00	5.50	79.42
2024-10-19 07:49:00	5.32	76.93
2024-10-19 07:54:00	5.52	65.04
2024-10-19 07:59:00	5.39	82.81
2024-10-19 08:04:00	5.47	57.96
2024-10-19 08:09:00	5.35	86.29
2024-10-19 08:14:00	5.38	66.64
2024-10-19 08:19:00	5.52	84.47
2024-10-19 08:24:00	5.40	73.24
2024-10-19 08:29:00	5.57	72.64
2024-10-19 08:34:00	5.33	79.45
2024-10-19 08:39:00	5.54	61.48
2024-10-19 08:44:00	5.46	83.84
2024-10-19 08:49:00	5.45	58.56
2024-10-19 08:54:00	5.52	87.06
2024-10-19 08:59:00	5.42	68.08
2024-10-19 09:04:00	5.59	83.16
2024-10-19 09:09:00	5.31	73.83
2024-10-19 09:14:00	5.57	72.30
2024-10-19 09:19:00	5.33	79.20
2024-10-19 09:24:00	5.50	62.62
2024-10-19 09:29:00	5.40	83.35
2024-10-19 09:34:00	5.39	58.08
2024-10-19 09:39:00	5.49	86.55
2024-10-19 09:44:00	5.32	66.43
2024-10-19 09:49:00	5.52	84.79
2024-10-19 09:54:00	5.40	73.14
2024-10-19 09:59:00	5.52	72.49
2024-10-19 10:04:00	5.32	79.02
2024-10-19 10:09:00	5.50	62.84
2024-10-19 10:14:00	5.36	82.68
2024-10-19 10:19:00	5.50	57.85
2024-10-19 10:24:00	5.45	86.23
2024-10-19 10:29:00	5.46	65.80
2024-10-19 10:34:00	5.59	84.62
2024-10-19 10:39:00	5.35	72.74
2024-10-19 10:44:00	5.60	71.25
2024-10-19 10:49:00	5.39	79.86
2024-10-19 10:54:00	5.49	59.66
2024-10-19 10:59:00	5.42	84.94
2024-10-19 11:04:00	5.35	61.97
2024-10-19 11:09:00	5.62	86.35
2024-10-19 11:14:00	5.29	70.67
2024-10-19 11:19:00	5.63	75.78
2024-10-19 11:24:00	5.32	77.43
2024-10-19 11:29:00	5.56	62.87
2024-10-19 11:34:00	5.43	83.04
2024-10-19 11:39:00	5.50	57.84
2024-10-19 11:44:00	5.54	86.70
2024-10-19 11:49:00	5.40	68.25
2024-10-19 11:54:00	5.60	78.82
2024-10-19 11:59:00	5.42	75.88
2024-10-19 12:04:00	5.63	64.83
2024-10-19 12:09:00	5.49	82.15

2024-10-19 12:14:00	5.49	57.16
2024-10-19 12:19:00	5.53	86.54
2024-10-19 12:24:00	5.32	67.14
2024-10-19 12:29:00	5.52	80.90
2024-10-19 12:34:00	5.47	74.50
2024-10-19 12:39:00	5.59	66.25
2024-10-19 12:44:00	5.33	81.25
2024-10-19 12:49:00	5.56	57.30
2024-10-19 12:54:00	5.31	80.14
2024-10-19 12:59:00	5.57	75.72
2024-10-19 13:04:00	5.38	78.12
2024-10-19 13:09:00	5.52	61.53
2024-10-19 13:14:00	5.45	83.73
2024-10-19 13:19:00	5.49	58.94
2024-10-19 13:24:00	5.62	86.71
2024-10-19 13:29:00	5.33	68.72
2024-10-19 13:34:00	5.60	78.00
2024-10-19 13:39:00	5.38	76.00
2024-10-19 13:44:00	5.69	63.59
2024-10-19 13:49:00	5.40	82.06
2024-10-19 13:54:00	5.53	57.58
2024-10-19 13:59:00	5.46	86.43
2024-10-19 14:04:00	5.45	67.66
2024-10-19 14:09:00	5.62	78.75
2024-10-19 14:14:00	5.42	75.81
2024-10-19 14:19:00	5.53	62.93
2024-10-19 14:24:00	5.45	82.61
2024-10-19 14:29:00	5.59	57.21
2024-10-19 14:34:00	5.52	86.42
2024-10-19 14:39:00	5.43	66.64
2024-10-19 14:44:00	5.62	81.34
2024-10-19 14:49:00	5.39	73.88
2024-10-19 14:54:00	5.59	66.56
2024-10-19 14:59:00	5.45	80.43
2024-10-19 15:04:00	5.57	57.82
2024-10-19 15:09:00	5.60	85.51
2024-10-19 15:14:00	5.53	65.53
2024-10-19 15:19:00	5.73	81.56
2024-10-19 15:24:00	5.50	72.91
2024-10-19 15:29:00	5.60	67.48
2024-10-19 15:34:00	5.43	79.54
2024-10-19 15:39:00	5.57	58.56
2024-10-19 15:44:00	5.47	84.92
2024-10-19 15:49:00	5.57	63.47
2024-10-19 15:54:00	5.62	83.21
2024-10-19 15:59:00	5.49	72.16
2024-10-19 16:04:00	5.60	68.55
2024-10-19 16:09:00	5.33	79.50
2024-10-19 16:14:00	5.60	58.35
2024-10-19 16:19:00	5.54	84.37
2024-10-19 16:24:00	5.39	61.83
2024-10-19 16:29:00	5.56	85.07
2024-10-19 16:34:00	5.43	70.70
2024-10-19 16:39:00	5.56	72.05
2024-10-19 16:44:00	5.45	78.10

2024-10-19 16:49:00	5.66	59.46
2024-10-19 16:54:00	5.50	84.16
2024-10-19 16:59:00	5.52	62.24
2024-10-19 17:04:00	5.70	84.11
2024-10-19 17:09:00	5.49	71.40
2024-10-19 17:14:00	5.67	70.37
2024-10-19 17:19:00	5.45	78.58
2024-10-19 17:24:00	5.69	59.38
2024-10-19 17:29:00	5.49	84.09
2024-10-19 17:34:00	5.59	61.25
2024-10-19 17:39:00	5.57	85.22
2024-10-19 17:44:00	5.45	70.38
2024-10-19 17:49:00	5.64	71.80
2024-10-19 17:54:00	5.45	78.05
2024-10-19 17:59:00	5.57	60.35
2024-10-19 18:04:00	5.49	83.45
2024-10-19 18:09:00	5.56	59.30
2024-10-19 18:14:00	5.63	85.76
2024-10-19 18:19:00	5.46	69.86
2024-10-19 18:24:00	5.59	73.21
2024-10-19 18:29:00	5.40	77.22
2024-10-19 18:34:00	5.62	61.09
2024-10-19 18:39:00	5.53	82.80
2024-10-19 18:44:00	5.53	57.69
2024-10-19 18:49:00	5.63	86.41
2024-10-19 18:54:00	5.40	68.11
2024-10-19 18:59:00	5.64	77.28
2024-10-19 19:04:00	5.42	75.63
2024-10-19 19:09:00	5.49	62.85
2024-10-19 19:14:00	5.45	81.80
2024-10-19 19:19:00	5.53	57.09
2024-10-19 19:24:00	5.52	86.23
2024-10-19 19:29:00	5.40	67.72
2024-10-19 19:34:00	5.64	77.48
2024-10-19 19:39:00	5.46	75.35
2024-10-19 19:44:00	5.64	63.89
2024-10-19 19:49:00	5.38	81.48
2024-10-19 19:54:00	5.49	56.77
2024-10-19 19:59:00	5.64	85.92
2024-10-19 20:04:00	5.50	65.33
2024-10-19 20:09:00	5.62	82.82
2024-10-19 20:14:00	5.52	72.66
2024-10-19 20:19:00	5.69	67.69
2024-10-19 20:24:00	5.40	79.68
2024-10-19 20:29:00	5.56	58.81
2024-10-19 20:34:00	5.49	84.80
2024-10-19 20:39:00	5.56	62.68
2024-10-19 20:44:00	5.77	84.03
2024-10-19 20:49:00	5.35	71.44
2024-10-19 20:54:00	5.67	70.22
2024-10-19 20:59:00	5.42	79.06
2024-10-19 21:04:00	5.54	59.10
2024-10-19 21:09:00	5.52	83.81
2024-10-19 21:14:00	5.52	60.01
2024-10-19 21:19:00	5.57	85.62

2024-10-19 21:24:00	5.43	69.42
2024-10-19 21:29:00	5.59	74.56
2024-10-19 21:34:00	5.43	76.74
2024-10-19 21:39:00	5.47	61.99
2024-10-19 21:44:00	5.46	82.73
2024-10-19 21:49:00	5.50	58.27
2024-10-19 21:54:00	5.54	86.14
2024-10-19 21:59:00	5.29	69.02
2024-10-19 22:04:00	5.60	75.27
2024-10-19 22:09:00	5.47	77.13
2024-10-19 22:14:00	5.60	61.16
2024-10-19 22:19:00	5.50	83.64
2024-10-19 22:24:00	5.45	58.15
2024-10-19 22:29:00	5.63	86.43
2024-10-19 22:34:00	5.49	68.71
2024-10-19 22:39:00	5.59	76.48
2024-10-19 22:44:00	5.43	76.29
2024-10-19 22:49:00	5.63	62.54
2024-10-19 22:54:00	5.39	82.55
2024-10-19 22:59:00	5.53	57.24
2024-10-19 23:04:00	5.57	86.48
2024-10-19 23:09:00	5.49	68.98
2024-10-19 23:14:00	5.69	74.08
2024-10-19 23:19:00	5.49	77.63
2024-10-19 23:24:00	5.59	60.65
2024-10-19 23:29:00	5.52	83.53
2024-10-19 23:34:00	5.46	59.23
2024-10-19 23:39:00	5.60	85.86
2024-10-19 23:44:00	5.40	69.94
2024-10-19 23:49:00	5.57	73.18
2024-10-19 23:54:00	5.49	77.41
2024-10-19 23:59:00	5.59	61.57
2024-10-20 00:04:00	5.42	83.14
2024-10-20 00:09:00	5.54	57.74
2024-10-20 00:14:00	5.54	86.64
2024-10-20 00:19:00	5.49	68.72
2024-10-20 00:24:00	5.67	75.61
2024-10-20 00:29:00	5.31	76.49
2024-10-20 00:34:00	5.67	61.76
2024-10-20 00:39:00	5.46	82.86
2024-10-20 00:44:00	5.53	57.43
2024-10-20 00:49:00	5.50	86.50
2024-10-20 00:54:00	5.49	67.80
2024-10-20 00:59:00	5.56	78.11
2024-10-20 01:04:00	5.38	75.83
2024-10-20 01:09:00	5.57	62.77
2024-10-20 01:14:00	5.45	82.97
2024-10-20 01:19:00	5.50	58.78
2024-10-20 01:24:00	5.64	86.02
2024-10-20 01:29:00	5.43	69.77
2024-10-20 01:34:00	5.63	74.38
2024-10-20 01:39:00	5.32	76.92
2024-10-20 01:44:00	5.57	62.12
2024-10-20 01:49:00	5.43	83.13
2024-10-20 01:54:00	5.53	59.12

2024-10-20 01:59:00	5.59	86.05
2024-10-20 02:04:00	5.45	69.71
2024-10-20 02:09:00	5.57	73.73
2024-10-20 02:14:00	5.40	76.89
2024-10-20 02:19:00	5.60	62.99
2024-10-20 02:24:00	5.47	82.65
2024-10-20 02:29:00	5.49	57.92
2024-10-20 02:34:00	5.53	86.42
2024-10-20 02:39:00	5.42	68.53
2024-10-20 02:44:00	5.66	76.86
2024-10-20 02:49:00	5.39	76.55
2024-10-20 02:54:00	5.52	63.02
2024-10-20 02:59:00	5.45	82.61
2024-10-20 03:04:00	5.53	57.46
2024-10-20 03:09:00	5.60	86.52
2024-10-20 03:14:00	5.40	67.91
2024-10-20 03:19:00	5.60	78.90
2024-10-20 03:24:00	5.36	75.10
2024-10-20 03:29:00	5.59	65.07
2024-10-20 03:34:00	5.45	81.48
2024-10-20 03:39:00	5.49	57.57
2024-10-20 03:44:00	5.50	85.80
2024-10-20 03:49:00	5.36	64.80
2024-10-20 03:54:00	5.59	83.99
2024-10-20 03:59:00	5.39	72.97
2024-10-20 04:04:00	5.54	68.85
2024-10-20 04:09:00	5.38	80.16
2024-10-20 04:14:00	5.53	58.98
2024-10-20 04:19:00	5.39	84.95
2024-10-20 04:24:00	5.42	61.17
2024-10-20 04:29:00	5.56	86.61
2024-10-20 04:34:00	5.47	69.88
2024-10-20 04:39:00	5.52	76.74
2024-10-20 04:44:00	5.39	76.70
2024-10-20 04:49:00	5.47	63.64
2024-10-20 04:54:00	5.47	82.92
2024-10-20 04:59:00	5.42	57.39
2024-10-20 05:04:00	5.59	86.58
2024-10-20 05:09:00	5.36	67.31
2024-10-20 05:14:00	5.46	82.26
2024-10-20 05:19:00	5.31	71.50
2024-10-20 05:24:00	5.39	84.74
2024-10-20 05:29:00	5.49	58.78
2024-10-20 05:34:00	5.56	87.13
2024-10-20 05:39:00	5.35	68.23
2024-10-20 05:44:00	5.60	81.70
2024-10-20 05:49:00	5.40	74.74
2024-10-20 05:54:00	5.53	67.74
2024-10-20 05:59:00	5.26	81.32
2024-10-20 06:04:00	5.50	58.36
2024-10-20 06:09:00	5.52	85.73
2024-10-20 06:14:00	5.35	64.91
2024-10-20 06:19:00	5.52	85.03
2024-10-20 06:24:00	5.38	72.45
2024-10-20 06:29:00	5.59	72.81

2024-10-20 06:34:00	5.43	78.66
2024-10-20 06:39:00	5.50	61.80
2024-10-20 06:44:00	5.39	83.55
2024-10-20 06:49:00	5.45	58.61
2024-10-20 06:54:00	5.52	86.90
2024-10-20 06:59:00	5.35	68.00
2024-10-20 07:04:00	5.54	81.63
2024-10-20 07:09:00	5.33	74.64
2024-10-20 07:14:00	5.50	68.04
2024-10-20 07:19:00	5.38	81.12
2024-10-20 07:24:00	5.53	59.01
2024-10-20 07:29:00	5.53	85.19
2024-10-20 07:34:00	5.39	63.11
2024-10-20 07:39:00	5.53	86.34
2024-10-20 07:44:00	5.32	71.24
2024-10-20 07:49:00	5.57	76.68
2024-10-20 07:54:00	5.29	77.45
2024-10-20 07:59:00	5.52	64.80
2024-10-20 08:04:00	5.47	82.30
2024-10-20 08:09:00	5.46	57.88
2024-10-20 08:14:00	5.50	86.20
2024-10-20 08:19:00	5.38	64.18
2024-10-20 08:24:00	5.64	86.45
2024-10-20 08:29:00	5.32	71.33
2024-10-20 08:34:00	5.54	75.35
2024-10-20 08:39:00	5.42	77.88
2024-10-20 08:44:00	5.52	63.26
2024-10-20 08:49:00	5.33	82.85
2024-10-20 08:54:00	5.43	58.27
2024-10-20 08:59:00	5.39	86.62
2024-10-20 09:04:00	5.36	66.79
2024-10-20 09:09:00	5.59	85.12
2024-10-20 09:14:00	5.40	72.07
2024-10-20 09:19:00	5.59	76.11
2024-10-20 09:24:00	5.32	77.80
2024-10-20 09:29:00	5.52	64.20
2024-10-20 09:34:00	5.46	82.54
2024-10-20 09:39:00	5.46	57.59
2024-10-20 09:44:00	5.40	85.74
2024-10-20 09:49:00	5.42	64.25
2024-10-20 09:54:00	5.47	86.48
2024-10-20 09:59:00	5.29	71.06
2024-10-20 10:04:00	5.64	78.06
2024-10-20 10:09:00	5.26	76.42
2024-10-20 10:14:00	5.40	65.81
2024-10-20 10:19:00	5.25	81.62
2024-10-20 10:24:00	5.53	58.15
2024-10-20 10:29:00	5.40	85.60
2024-10-20 10:34:00	5.45	63.49
2024-10-20 10:39:00	5.60	86.63
2024-10-20 10:44:00	5.46	70.14
2024-10-20 10:49:00	5.50	79.38
2024-10-20 10:54:00	5.31	76.45
2024-10-20 10:59:00	5.59	65.89
2024-10-20 11:04:00	5.47	81.29

2024-10-20 11:09:00	5.42	58.10
2024-10-20 11:14:00	5.39	85.52
2024-10-20 11:19:00	5.33	64.33
2024-10-20 11:24:00	5.57	85.88
2024-10-20 11:29:00	5.38	71.32
2024-10-20 11:34:00	5.59	75.72
2024-10-20 11:39:00	5.31	77.49
2024-10-20 11:44:00	5.60	63.47
2024-10-20 11:49:00	5.43	83.10
2024-10-20 11:54:00	5.50	57.72
2024-10-20 11:59:00	5.47	86.83
2024-10-20 12:04:00	5.32	66.28
2024-10-20 12:09:00	5.54	84.72
2024-10-20 12:14:00	5.25	72.36
2024-10-20 12:19:00	5.52	73.84
2024-10-20 12:24:00	5.36	78.32
2024-10-20 12:29:00	5.54	63.34
2024-10-20 12:34:00	5.38	82.55
2024-10-20 12:39:00	5.47	57.86
2024-10-20 12:44:00	5.43	86.41
2024-10-20 12:49:00	5.39	66.02
2024-10-20 12:54:00	5.47	84.90
2024-10-20 12:59:00	5.36	72.76
2024-10-20 13:04:00	5.69	72.14
2024-10-20 13:09:00	5.36	79.15
2024-10-20 13:14:00	5.63	61.07
2024-10-20 13:19:00	5.42	83.71
2024-10-20 13:24:00	5.43	59.98
2024-10-20 13:29:00	5.49	86.74
2024-10-20 13:34:00	5.47	68.83
2024-10-20 13:39:00	5.53	80.15
2024-10-20 13:44:00	5.29	74.64
2024-10-20 13:49:00	5.50	68.97
2024-10-20 13:54:00	5.40	80.63
2024-10-20 13:59:00	5.56	59.09
2024-10-20 14:04:00	5.46	85.20
2024-10-20 14:09:00	5.40	62.24
2024-10-20 14:14:00	5.63	86.14
2024-10-20 14:19:00	5.46	71.53
2024-10-20 14:24:00	5.62	73.81
2024-10-20 14:29:00	5.38	78.09
2024-10-20 14:34:00	5.59	62.02
2024-10-20 14:39:00	5.43	82.83
2024-10-20 14:44:00	5.38	57.47
2024-10-20 14:49:00	5.47	86.02
2024-10-20 14:54:00	5.43	64.99
2024-10-20 14:59:00	5.59	84.81
2024-10-20 15:04:00	5.45	72.12
2024-10-20 15:09:00	5.66	70.57
2024-10-20 15:14:00	5.42	79.29
2024-10-20 15:19:00	5.59	60.49
2024-10-20 15:24:00	5.46	83.91
2024-10-20 15:29:00	5.54	59.38
2024-10-20 15:34:00	5.54	86.58
2024-10-20 15:39:00	5.39	68.10

2024-10-20 15:44:00	5.53	81.22
2024-10-20 15:49:00	5.31	74.70
2024-10-20 15:54:00	5.56	66.51
2024-10-20 15:59:00	5.39	80.36
2024-10-20 16:04:00	5.45	59.26
2024-10-20 16:09:00	5.47	84.82
2024-10-20 16:14:00	5.53	61.59
2024-10-20 16:19:00	5.56	86.52
2024-10-20 16:24:00	5.38	69.47
2024-10-20 16:29:00	5.57	78.39
2024-10-20 16:34:00	5.36	75.65
2024-10-20 16:39:00	5.54	65.19
2024-10-20 16:44:00	5.43	81.75
2024-10-20 16:49:00	5.56	57.82
2024-10-20 16:54:00	5.56	85.75
2024-10-20 16:59:00	5.50	65.44
2024-10-20 17:04:00	5.54	83.47
2024-10-20 17:09:00	5.38	72.94
2024-10-20 17:14:00	5.62	69.97
2024-10-20 17:19:00	5.40	79.53
2024-10-20 17:24:00	5.54	59.96
2024-10-20 17:29:00	5.54	84.26
2024-10-20 17:34:00	5.49	60.26
2024-10-20 17:39:00	5.50	86.63
2024-10-20 17:44:00	5.31	68.81
2024-10-20 17:49:00	5.64	78.70
2024-10-20 17:54:00	5.40	75.63
2024-10-20 17:59:00	5.57	65.69
2024-10-20 18:04:00	5.35	81.37
2024-10-20 18:09:00	5.50	57.53
2024-10-20 18:14:00	5.47	85.66
2024-10-20 18:19:00	5.38	65.34
2024-10-20 18:24:00	5.63	83.68
2024-10-20 18:29:00	5.38	72.99
2024-10-20 18:34:00	5.45	69.31
2024-10-20 18:39:00	5.32	79.65
2024-10-20 18:44:00	5.47	60.32
2024-10-20 18:49:00	5.43	84.11
2024-10-20 18:54:00	5.35	59.69
2024-10-20 18:59:00	5.54	86.67
2024-10-20 19:04:00	5.43	68.90
2024-10-20 19:09:00	5.63	78.93
2024-10-20 19:14:00	5.36	75.81
2024-10-20 19:19:00	5.63	65.62
2024-10-20 19:24:00	5.47	81.93
2024-10-20 19:29:00	5.43	57.32
2024-10-20 19:34:00	5.56	86.42
2024-10-20 19:39:00	5.46	65.94
2024-10-20 19:44:00	5.59	83.42
2024-10-20 19:49:00	5.36	73.67
2024-10-20 19:54:00	5.64	68.37
2024-10-20 19:59:00	5.42	80.80
2024-10-20 20:04:00	5.54	58.41
2024-10-20 20:09:00	5.56	85.57
2024-10-20 20:14:00	5.43	64.31

2024-10-20 20:19:00	5.60	84.54
2024-10-20 20:24:00	5.43	72.18
2024-10-20 20:29:00	5.57	71.80
2024-10-20 20:34:00	5.29	79.38
2024-10-20 20:39:00	5.49	59.71
2024-10-20 20:44:00	5.42	84.39
2024-10-20 20:49:00	5.43	61.05
2024-10-20 20:54:00	5.56	86.54
2024-10-20 20:59:00	5.36	70.20
2024-10-20 21:04:00	5.57	75.37
2024-10-20 21:09:00	5.36	77.81
2024-10-20 21:14:00	5.50	62.01
2024-10-20 21:19:00	5.45	83.31
2024-10-20 21:24:00	5.47	59.10
2024-10-20 21:29:00	5.56	86.72
2024-10-20 21:34:00	5.38	69.07
2024-10-20 21:39:00	5.54	79.09
2024-10-20 21:44:00	5.32	76.45
2024-10-20 21:49:00	5.47	64.47
2024-10-20 21:54:00	5.39	82.12
2024-10-20 21:59:00	5.43	57.49
2024-10-20 22:04:00	5.49	86.40
2024-10-20 22:09:00	5.43	66.55
2024-10-20 22:14:00	5.57	83.54
2024-10-20 22:19:00	5.33	71.40
2024-10-20 22:24:00	5.47	84.89
2024-10-20 22:29:00	5.50	59.43
2024-10-20 22:34:00	5.52	87.14
2024-10-20 22:39:00	5.32	69.66
2024-10-20 22:44:00	5.49	78.30
2024-10-20 22:49:00	5.31	77.01
2024-10-20 22:54:00	5.54	64.27
2024-10-20 22:59:00	5.40	83.47
2024-10-20 23:04:00	5.40	58.37
2024-10-20 23:09:00	5.47	87.20
2024-10-20 23:14:00	5.31	68.94
2024-10-20 23:19:00	5.57	79.85
2024-10-20 23:24:00	5.28	76.26
2024-10-20 23:29:00	5.43	64.13
2024-10-20 23:34:00	5.42	82.86
2024-10-20 23:39:00	5.45	57.91
2024-10-20 23:44:00	5.46	86.87
2024-10-20 23:49:00	5.40	67.73
2024-10-20 23:54:00	5.49	82.23
2024-10-20 23:59:00	5.25	75.18
2024-10-21 00:04:00	5.56	66.79
2024-10-21 00:09:00	5.36	82.15
2024-10-21 00:14:00	5.50	57.46
2024-10-21 00:19:00	5.43	86.51
2024-10-21 00:24:00	5.35	65.75
2024-10-21 00:29:00	5.49	85.53
2024-10-21 00:34:00	5.32	73.03
2024-10-21 00:39:00	5.47	71.97
2024-10-21 00:44:00	5.36	80.22
2024-10-21 00:49:00	5.53	59.95

2024-10-21 00:54:00	5.43	85.24
2024-10-21 00:59:00	5.38	62.38
2024-10-21 01:04:00	5.52	87.14
2024-10-21 01:09:00	5.33	71.02
2024-10-21 01:14:00	5.50	77.63
2024-10-21 01:19:00	5.29	76.90
2024-10-21 01:24:00	5.54	66.78
2024-10-21 01:29:00	5.32	82.14
2024-10-21 01:34:00	5.39	58.03
2024-10-21 01:39:00	5.36	86.10
2024-10-21 01:44:00	5.40	64.33
2024-10-21 01:49:00	5.45	86.89
2024-10-21 01:54:00	5.35	71.80
2024-10-21 01:59:00	5.49	76.54
2024-10-21 02:04:00	5.23	78.70
2024-10-21 02:09:00	5.40	63.10
2024-10-21 02:14:00	5.35	83.92
2024-10-21 02:19:00	5.49	58.98
2024-10-21 02:24:00	5.47	87.42
2024-10-21 02:29:00	5.36	69.76
2024-10-21 02:34:00	5.46	79.63
2024-10-21 02:39:00	5.25	77.11
2024-10-21 02:44:00	5.64	64.82
2024-10-21 02:49:00	5.33	83.08
2024-10-21 02:54:00	5.47	58.33
2024-10-21 02:59:00	5.47	87.18
2024-10-21 03:04:00	5.31	68.40
2024-10-21 03:09:00	5.50	82.09
2024-10-21 03:14:00	5.35	75.78
2024-10-21 03:19:00	5.45	67.08
2024-10-21 03:24:00	5.36	82.13
2024-10-21 03:29:00	5.46	58.32
2024-10-21 03:34:00	5.43	86.19
2024-10-21 03:39:00	5.39	65.66
2024-10-21 03:44:00	5.50	84.77
2024-10-21 03:49:00	5.31	73.77
2024-10-21 03:54:00	5.54	71.01
2024-10-21 03:59:00	5.33	80.72
2024-10-21 04:04:00	5.53	59.67
2024-10-21 04:09:00	5.36	85.24
2024-10-21 04:14:00	5.36	63.11
2024-10-21 04:19:00	5.59	86.67
2024-10-21 04:24:00	5.39	72.84
2024-10-21 04:29:00	5.54	72.86
2024-10-21 04:34:00	5.29	80.31
2024-10-21 04:39:00	5.46	60.60
2024-10-21 04:44:00	5.40	85.02
2024-10-21 04:49:00	5.50	62.01
2024-10-21 04:54:00	5.39	87.10
2024-10-21 04:59:00	5.32	70.69
2024-10-21 05:04:00	5.45	78.88
2024-10-21 05:09:00	5.28	77.81
2024-10-21 05:14:00	5.46	64.55
2024-10-21 05:19:00	5.29	83.75
2024-10-21 05:24:00	5.38	58.20

2024-10-21 05:29:00	5.43	87.02
2024-10-21 05:34:00	5.42	68.09
2024-10-21 05:39:00	5.45	84.00
2024-10-21 05:44:00	5.25	75.00
2024-10-21 05:49:00	5.49	71.32
2024-10-21 05:54:00	5.28	80.73
2024-10-21 05:59:00	5.42	60.50
2024-10-21 06:04:00	5.38	85.58
2024-10-21 06:09:00	5.36	63.07
2024-10-21 06:14:00	5.49	87.49
2024-10-21 06:19:00	5.23	70.98
2024-10-21 06:24:00	5.40	79.32
2024-10-21 06:29:00	5.26	78.35
2024-10-21 06:34:00	5.45	64.42
2024-10-21 06:39:00	5.32	83.30
2024-10-21 06:44:00	5.39	58.43
2024-10-21 06:49:00	5.42	86.43
2024-10-21 06:54:00	5.36	65.80
2024-10-21 06:59:00	5.47	87.01
2024-10-21 07:04:00	5.29	72.34
2024-10-21 07:09:00	5.43	78.42
2024-10-21 07:14:00	5.25	78.57
2024-10-21 07:19:00	5.52	64.73
2024-10-21 07:24:00	5.31	83.07
2024-10-21 07:29:00	5.26	59.06
2024-10-21 07:34:00	5.36	86.36
2024-10-21 07:39:00	5.33	65.30
2024-10-21 07:44:00	5.53	87.40
2024-10-21 07:49:00	5.21	71.41
2024-10-21 07:54:00	5.49	81.11
2024-10-21 07:59:00	5.31	77.41
2024-10-21 08:04:00	5.54	67.73
2024-10-21 08:09:00	5.28	81.91
2024-10-21 08:14:00	5.45	60.63
2024-10-21 08:19:00	5.33	85.34
2024-10-21 08:24:00	5.36	60.98
2024-10-21 08:29:00	5.39	87.39
2024-10-21 08:34:00	5.31	68.84
2024-10-21 08:39:00	5.49	85.24
2024-10-21 08:44:00	5.38	74.53
2024-10-21 08:49:00	5.52	74.39
2024-10-21 08:54:00	5.29	79.69
2024-10-21 08:59:00	5.50	63.65
2024-10-21 09:04:00	5.36	83.35
2024-10-21 09:09:00	5.40	58.40
2024-10-21 09:14:00	5.39	86.37
2024-10-21 09:19:00	5.29	65.27
2024-10-21 09:24:00	5.53	87.43
2024-10-21 09:29:00	5.22	71.58
2024-10-21 09:34:00	5.52	81.06
2024-10-21 09:39:00	5.29	76.57
2024-10-21 09:44:00	5.53	69.69
2024-10-21 09:49:00	5.35	81.50
2024-10-21 09:54:00	5.39	60.74
2024-10-21 09:59:00	5.36	85.15

2024-10-21 10:04:00	5.33	60.70
2024-10-21 10:09:00	5.39	87.55
2024-10-21 10:14:00	5.19	68.84
2024-10-21 10:19:00	5.47	84.34
2024-10-21 10:24:00	5.31	74.59
2024-10-21 10:29:00	5.47	71.89
2024-10-21 10:34:00	5.29	80.68
2024-10-21 10:39:00	5.49	61.60
2024-10-21 10:44:00	5.25	84.70
2024-10-21 10:49:00	5.36	60.02
2024-10-21 10:54:00	5.40	87.59
2024-10-21 10:59:00	5.28	69.16
2024-10-21 11:04:00	5.42	83.55
2024-10-21 11:09:00	5.32	75.70
2024-10-21 11:14:00	5.54	69.77
2024-10-21 11:19:00	5.38	81.24
2024-10-21 11:24:00	5.49	60.17
2024-10-21 11:29:00	5.33	85.20
2024-10-21 11:34:00	5.40	61.75
2024-10-21 11:39:00	5.45	87.59
2024-10-21 11:44:00	5.32	69.83
2024-10-21 11:49:00	5.54	81.94
2024-10-21 11:54:00	5.28	76.05
2024-10-21 11:59:00	5.52	68.21
2024-10-21 12:04:00	5.31	82.42
2024-10-21 12:09:00	5.52	58.44
2024-10-21 12:14:00	5.52	86.36
2024-10-21 12:19:00	5.38	65.52
2024-10-21 12:24:00	5.60	86.14
2024-10-21 12:29:00	5.33	72.16
2024-10-21 12:34:00	5.56	76.44
2024-10-21 12:39:00	5.33	78.93
2024-10-21 12:44:00	5.46	62.55
2024-10-21 12:49:00	5.40	84.05
2024-10-21 12:54:00	5.39	58.69
2024-10-21 12:59:00	5.53	87.05
2024-10-21 13:04:00	5.35	67.58
2024-10-21 13:09:00	5.46	84.54
2024-10-21 13:14:00	5.29	73.13
2024-10-21 13:19:00	5.54	73.57
2024-10-21 13:24:00	5.33	79.74
2024-10-21 13:29:00	5.53	61.36
2024-10-21 13:34:00	5.36	84.18
2024-10-21 13:39:00	5.38	59.30
2024-10-21 13:44:00	5.47	87.27
2024-10-21 13:49:00	5.33	68.88
2024-10-21 13:54:00	5.54	81.95
2024-10-21 13:59:00	5.35	75.85
2024-10-21 14:04:00	5.36	66.55
2024-10-21 14:09:00	5.43	81.70
2024-10-21 14:14:00	5.49	59.09
2024-10-21 14:19:00	5.46	85.61
2024-10-21 14:24:00	5.33	63.74
2024-10-21 14:29:00	5.59	86.83
2024-10-21 14:34:00	5.45	71.52

2024-10-21 14:39:00	5.60	76.80
2024-10-21 14:44:00	5.28	78.05
2024-10-21 14:49:00	5.47	63.33
2024-10-21 14:54:00	5.42	83.16
2024-10-21 14:59:00	5.52	58.52
2024-10-21 15:04:00	5.42	86.54
2024-10-21 15:09:00	5.36	66.99
2024-10-21 15:14:00	5.49	83.85
2024-10-21 15:19:00	5.31	73.92
2024-10-21 15:24:00	5.62	70.53
2024-10-21 15:29:00	5.32	80.25
2024-10-21 15:34:00	5.54	59.73
2024-10-21 15:39:00	5.38	84.68
2024-10-21 15:44:00	5.46	61.24
2024-10-21 15:49:00	5.38	82.12
2024-10-21 15:54:00	5.59	69.94
2024-10-21 15:59:00	5.39	81.09
2024-10-21 16:04:00	5.46	59.73
2024-10-21 16:09:00	5.40	84.91
2024-10-21 16:14:00	5.53	61.74
2024-10-21 16:19:00	5.60	86.99
2024-10-21 16:24:00	5.39	70.78
2024-10-21 16:29:00	5.62	76.51
2024-10-21 16:34:00	5.29	77.21
2024-10-21 16:39:00	5.56	64.25
2024-10-21 16:44:00	5.42	83.02
2024-10-21 16:49:00	5.42	57.19
2024-10-21 16:54:00	5.47	86.44
2024-10-21 16:59:00	5.35	65.56
2024-10-21 17:04:00	5.60	85.23
2024-10-21 17:09:00	5.32	72.39
2024-10-21 17:14:00	5.52	73.95
2024-10-21 17:19:00	5.47	79.33
2024-10-21 17:24:00	5.50	60.70
2024-10-21 17:29:00	5.31	84.13
2024-10-21 17:34:00	5.38	60.10
2024-10-21 17:39:00	5.53	86.79
2024-10-21 17:44:00	5.36	69.68
2024-10-21 17:49:00	5.49	79.51
2024-10-21 17:54:00	5.25	76.42
2024-10-21 17:59:00	5.57	65.53
2024-10-21 18:04:00	5.36	82.34
2024-10-21 18:09:00	5.53	58.12
2024-10-21 18:14:00	5.46	86.09
2024-10-21 18:19:00	5.35	66.39
2024-10-21 18:24:00	5.59	83.74
2024-10-21 18:29:00	5.35	73.97
2024-10-21 18:34:00	5.52	69.77
2024-10-21 18:39:00	5.43	80.57
2024-10-21 18:44:00	5.57	59.48
2024-10-21 18:49:00	5.46	85.25
2024-10-21 18:54:00	5.35	62.61
2024-10-21 18:59:00	5.56	86.37
2024-10-21 19:04:00	5.35	71.84
2024-10-21 19:09:00	5.62	73.84

2024-10-21 19:14:00	5.36	78.70
2024-10-21 19:19:00	5.53	60.67
2024-10-21 19:24:00	5.36	84.42
2024-10-21 19:29:00	5.46	62.66
2024-10-21 19:34:00	5.59	85.75
2024-10-21 19:39:00	5.33	71.76
2024-10-21 19:44:00	5.43	73.62
2024-10-21 19:49:00	5.33	79.24
2024-10-21 19:54:00	5.66	61.24
2024-10-21 19:59:00	5.45	84.25
2024-10-21 20:04:00	5.45	61.65
2024-10-21 20:09:00	5.49	86.28
2024-10-21 20:14:00	5.36	71.27
2024-10-21 20:19:00	5.52	74.26
2024-10-21 20:24:00	5.39	78.94
2024-10-21 20:29:00	5.52	61.47
2024-10-21 20:34:00	5.35	84.26
2024-10-21 20:39:00	5.46	60.95
2024-10-21 20:44:00	5.60	86.61
2024-10-21 20:49:00	5.35	70.78
2024-10-21 20:54:00	5.54	76.01
2024-10-21 20:59:00	5.32	78.19
2024-10-21 21:04:00	5.54	61.98
2024-10-21 21:09:00	5.49	84.14
2024-10-21 21:14:00	5.43	59.89
2024-10-21 21:19:00	5.46	87.00
2024-10-21 21:24:00	5.35	70.34
2024-10-21 21:29:00	5.63	76.35
2024-10-21 21:34:00	5.39	77.94
2024-10-21 21:39:00	5.57	62.95
2024-10-21 21:44:00	5.31	83.66
2024-10-21 21:49:00	5.45	59.76
2024-10-21 21:54:00	5.56	87.05
2024-10-21 21:59:00	5.33	70.32
2024-10-21 22:04:00	5.66	77.15
2024-10-21 22:09:00	5.32	78.36
2024-10-21 22:14:00	5.49	61.90
2024-10-21 22:19:00	5.33	84.44
2024-10-21 22:24:00	5.35	61.23
2024-10-21 22:29:00	5.52	86.82
2024-10-21 22:34:00	5.39	71.20
2024-10-21 22:39:00	5.60	75.27
2024-10-21 22:44:00	5.47	79.55
2024-10-21 22:49:00	5.47	60.71
2024-10-21 22:54:00	5.33	84.53
2024-10-21 22:59:00	5.45	61.16
2024-10-21 23:04:00	5.52	86.62
2024-10-21 23:09:00	5.32	70.95
2024-10-21 23:14:00	5.47	75.56
2024-10-21 23:19:00	5.35	78.67
2024-10-21 23:24:00	5.40	61.48
2024-10-21 23:29:00	5.33	84.76
2024-10-21 23:34:00	5.39	61.46
2024-10-21 23:39:00	5.46	86.83
2024-10-21 23:44:00	5.43	71.15

2024-10-21 23:49:00	5.50	73.88
2024-10-21 23:54:00	5.31	79.78
2024-10-21 23:59:00	5.45	59.85
2024-10-22 00:04:00	5.39	85.38
2024-10-22 00:09:00	5.39	64.48
2024-10-22 00:14:00	5.50	85.51
2024-10-22 00:19:00	5.36	73.02
2024-10-22 00:24:00	5.49	71.38
2024-10-22 00:29:00	5.32	79.73
2024-10-22 00:34:00	5.50	61.52
2024-10-22 00:39:00	5.43	84.89
2024-10-22 00:44:00	5.38	62.14
2024-10-22 00:49:00	5.54	86.95
2024-10-22 00:54:00	5.35	71.55
2024-10-22 00:59:00	5.54	75.38
2024-10-22 01:04:00	5.32	78.92
2024-10-22 01:09:00	5.43	62.15
2024-10-22 01:14:00	5.39	84.88
2024-10-22 01:19:00	5.50	60.71
2024-10-22 01:24:00	5.46	87.19
2024-10-22 01:29:00	5.23	70.98
2024-10-22 01:34:00	5.56	75.77
2024-10-22 01:39:00	5.31	78.91
2024-10-22 01:44:00	5.47	62.05
2024-10-22 01:49:00	5.32	84.80
2024-10-22 01:54:00	5.38	61.51
2024-10-22 01:59:00	5.56	86.82
2024-10-22 02:04:00	5.46	71.84
2024-10-22 02:09:00	5.60	74.15
2024-10-22 02:14:00	5.38	79.90
2024-10-22 02:19:00	5.52	59.86
2024-10-22 02:24:00	5.47	85.55
2024-10-22 02:29:00	5.39	63.41
2024-10-22 02:34:00	5.59	86.79
2024-10-22 02:39:00	5.40	72.33
2024-10-22 02:44:00	5.50	74.73
2024-10-22 02:49:00	5.28	79.49
2024-10-22 02:54:00	5.49	61.67
2024-10-22 02:59:00	5.31	84.36
2024-10-22 03:04:00	5.39	59.78
2024-10-22 03:09:00	5.42	87.69
2024-10-22 03:14:00	5.31	69.36
2024-10-22 03:19:00	5.49	81.73
2024-10-22 03:24:00	5.35	76.24
2024-10-22 03:29:00	5.49	66.99
2024-10-22 03:34:00	5.43	82.80
2024-10-22 03:39:00	5.56	58.61
2024-10-22 03:44:00	5.33	86.80
2024-10-22 03:49:00	5.29	67.48
2024-10-22 03:54:00	5.52	83.68
2024-10-22 03:59:00	5.31	74.58
2024-10-22 04:04:00	5.50	70.21
2024-10-22 04:09:00	5.39	81.70
2024-10-22 04:14:00	5.46	60.11
2024-10-22 04:19:00	5.32	85.91

2024-10-22 04:24:00	5.38	63.58
2024-10-22 04:29:00	5.47	87.26
2024-10-22 04:34:00	5.25	71.74
2024-10-22 04:39:00	5.46	77.65
2024-10-22 04:44:00	5.29	78.18
2024-10-22 04:49:00	5.45	64.95
2024-10-22 04:54:00	5.35	83.75
2024-10-22 04:59:00	5.46	58.63
2024-10-22 05:04:00	5.46	87.17
2024-10-22 05:09:00	5.38	68.45
2024-10-22 05:14:00	5.50	82.97
2024-10-22 05:19:00	5.23	76.12
2024-10-22 05:24:00	5.52	68.34
2024-10-22 05:29:00	5.31	82.26
2024-10-22 05:34:00	5.35	59.19
2024-10-22 05:39:00	5.38	86.20
2024-10-22 05:44:00	5.35	66.12
2024-10-22 05:49:00	5.49	85.97
2024-10-22 05:54:00	5.35	74.22
2024-10-22 05:59:00	5.49	71.97
2024-10-22 06:04:00	5.38	80.73
2024-10-22 06:09:00	5.49	61.64
2024-10-22 06:14:00	5.33	84.54
2024-10-22 06:19:00	5.31	59.82
2024-10-22 06:24:00	5.35	87.51
2024-10-22 06:29:00	5.25	69.07
2024-10-22 06:34:00	5.47	83.89
2024-10-22 06:39:00	5.29	75.95
2024-10-22 06:44:00	5.56	69.65
2024-10-22 06:49:00	5.31	81.80
2024-10-22 06:54:00	5.39	60.51
2024-10-22 06:59:00	5.45	85.75
2024-10-22 07:04:00	5.28	62.39
2024-10-22 07:09:00	5.38	87.91
2024-10-22 07:14:00	5.23	69.99
2024-10-22 07:19:00	5.50	83.39
2024-10-22 07:24:00	5.33	75.69
2024-10-22 07:29:00	5.47	70.78
2024-10-22 07:34:00	5.42	81.88
2024-10-22 07:39:00	5.42	59.59
2024-10-22 07:44:00	5.38	86.30
2024-10-22 07:49:00	5.32	63.94
2024-10-22 07:54:00	5.40	87.62
2024-10-22 07:59:00	5.32	71.66
2024-10-22 08:04:00	5.57	79.45
2024-10-22 08:09:00	5.29	78.25
2024-10-22 08:14:00	5.47	65.64
2024-10-22 08:19:00	5.23	83.05
2024-10-22 08:24:00	5.43	58.35
2024-10-22 08:29:00	5.47	86.47
2024-10-22 08:34:00	5.40	66.19
2024-10-22 08:39:00	5.47	87.15
2024-10-22 08:44:00	5.25	72.13
2024-10-22 08:49:00	5.53	81.24
2024-10-22 08:54:00	5.26	77.33

2024-10-22 08:59:00	5.42	68.70
2024-10-22 09:04:00	5.13	77.39
2024-10-22 09:09:00	5.32	86.59
2024-10-22 09:14:00	5.25	63.94
2024-10-22 09:19:00	5.39	88.35
2024-10-22 09:24:00	5.25	70.84
2024-10-22 09:29:00	5.45	82.00
2024-10-22 09:34:00	5.22	77.23
2024-10-22 09:39:00	5.43	67.93
2024-10-22 09:44:00	5.32	82.52
2024-10-22 09:49:00	5.46	59.37
2024-10-22 09:54:00	5.28	86.14
2024-10-22 09:59:00	5.39	64.30
2024-10-22 10:04:00	5.49	87.61
2024-10-22 10:09:00	5.29	71.62
2024-10-22 10:14:00	5.50	77.98
2024-10-22 10:19:00	5.26	78.27
2024-10-22 10:24:00	5.56	65.91
2024-10-22 10:29:00	5.29	83.38
2024-10-22 10:34:00	5.59	58.64
2024-10-22 10:39:00	5.47	86.74
2024-10-22 10:44:00	5.31	66.79
2024-10-22 10:49:00	5.54	85.15
2024-10-22 10:54:00	5.32	72.82
2024-10-22 10:59:00	5.50	75.33
2024-10-22 11:04:00	5.33	79.33
2024-10-22 11:09:00	5.43	62.63
2024-10-22 11:14:00	5.36	83.89
2024-10-22 11:19:00	5.36	58.85
2024-10-22 11:24:00	5.36	86.95
2024-10-22 11:29:00	5.33	67.22
2024-10-22 11:34:00	5.54	85.72
2024-10-22 11:39:00	5.26	74.33
2024-10-22 11:44:00	5.53	70.73
2024-10-22 11:49:00	5.28	81.05
2024-10-22 11:54:00	5.46	60.76
2024-10-22 11:59:00	5.35	84.61
2024-10-22 12:04:00	5.40	59.43
2024-10-22 12:09:00	5.52	87.47
2024-10-22 12:14:00	5.42	69.04
2024-10-22 12:19:00	5.59	80.94
2024-10-22 12:24:00	5.33	76.25
2024-10-22 12:29:00	5.47	66.71
2024-10-22 12:34:00	5.40	82.05
2024-10-22 12:39:00	5.42	58.82
2024-10-22 12:44:00	5.42	86.68
2024-10-22 12:49:00	5.42	67.83
2024-10-22 12:54:00	5.62	83.00
2024-10-22 12:59:00	5.38	75.74
2024-10-22 13:04:00	5.59	67.17
2024-10-22 13:09:00	5.39	82.05
2024-10-22 13:14:00	5.33	58.70
2024-10-22 13:19:00	5.36	85.79
2024-10-22 13:24:00	5.43	64.19
2024-10-22 13:29:00	5.49	86.22

2024-10-22 13:34:00	5.38	72.59
2024-10-22 13:39:00	5.52	74.82
2024-10-22 13:44:00	5.33	79.06
2024-10-22 13:49:00	5.63	62.34
2024-10-22 13:54:00	5.35	84.19
2024-10-22 13:59:00	5.39	59.73
2024-10-22 14:04:00	5.50	87.33
2024-10-22 14:09:00	5.40	69.59
2024-10-22 14:14:00	5.52	79.34
2024-10-22 14:19:00	5.31	76.48
2024-10-22 14:24:00	5.50	66.04
2024-10-22 14:29:00	5.32	82.29
2024-10-22 14:34:00	5.42	57.93
2024-10-22 14:39:00	5.38	86.15
2024-10-22 14:44:00	5.38	66.57
2024-10-22 14:49:00	5.49	83.48
2024-10-22 14:54:00	5.35	74.87
2024-10-22 14:59:00	5.59	67.91
2024-10-22 15:04:00	5.39	81.83
2024-10-22 15:09:00	5.49	57.95
2024-10-22 15:14:00	5.43	85.89
2024-10-22 15:19:00	5.47	64.39
2024-10-22 15:24:00	5.57	85.29
2024-10-22 15:29:00	5.25	73.59
2024-10-22 15:34:00	5.60	69.58
2024-10-22 15:39:00	5.42	81.06
2024-10-22 15:44:00	5.47	58.04
2024-10-22 15:49:00	5.46	85.74
2024-10-22 15:54:00	5.45	64.35
2024-10-22 15:59:00	5.50	85.81
2024-10-22 16:04:00	5.42	72.02
2024-10-22 16:09:00	5.49	73.18
2024-10-22 16:14:00	5.38	79.37
2024-10-22 16:19:00	5.47	60.79
2024-10-22 16:24:00	5.40	84.41
2024-10-22 16:29:00	5.40	59.69
2024-10-22 16:34:00	5.59	87.10
2024-10-22 16:39:00	5.43	69.84
2024-10-22 16:44:00	5.56	77.36
2024-10-22 16:49:00	5.40	77.37
2024-10-22 16:54:00	5.50	63.12
2024-10-22 16:59:00	5.57	83.63
2024-10-22 17:04:00	5.52	58.37
2024-10-22 17:09:00	5.52	86.86
2024-10-22 17:14:00	5.47	69.02
2024-10-22 17:19:00	5.54	79.08
2024-10-22 17:24:00	5.33	76.19
2024-10-22 17:29:00	5.52	64.78
2024-10-22 17:34:00	5.39	83.12
2024-10-22 17:39:00	5.46	58.36
2024-10-22 17:44:00	5.49	86.95
2024-10-22 17:49:00	5.33	68.50
2024-10-22 17:54:00	5.57	79.36
2024-10-22 17:59:00	5.31	76.51
2024-10-22 18:04:00	5.60	64.04

2024-10-22 18:09:00	5.47	82.75
2024-10-22 18:14:00	5.59	57.45
2024-10-22 18:19:00	5.46	86.79
2024-10-22 18:24:00	5.46	68.29
2024-10-22 18:29:00	5.66	80.20
2024-10-22 18:34:00	5.38	75.87
2024-10-22 18:39:00	5.60	65.21
2024-10-22 18:44:00	5.42	82.60
2024-10-22 18:49:00	5.50	58.10
2024-10-22 18:54:00	5.56	86.85
2024-10-22 18:59:00	5.42	68.26
2024-10-22 19:04:00	5.62	79.36
2024-10-22 19:09:00	5.31	76.77
2024-10-22 19:14:00	5.57	63.51
2024-10-22 19:19:00	5.42	83.02
2024-10-22 19:24:00	5.42	58.34
2024-10-22 19:29:00	5.50	86.79
2024-10-22 19:34:00	5.31	68.72
2024-10-22 19:39:00	5.53	79.53
2024-10-22 19:44:00	5.26	76.59
2024-10-22 19:49:00	5.54	64.42
2024-10-22 19:54:00	5.46	83.29
2024-10-22 19:59:00	5.54	58.99
2024-10-22 20:04:00	5.50	86.90
2024-10-22 20:09:00	5.43	69.96
2024-10-22 20:14:00	5.52	75.76
2024-10-22 20:19:00	5.33	78.16
2024-10-22 20:24:00	5.52	61.78
2024-10-22 20:29:00	5.39	84.53
2024-10-22 20:34:00	5.39	61.88
2024-10-22 20:39:00	5.52	86.19
2024-10-22 20:44:00	5.29	71.93
2024-10-22 20:49:00	5.57	72.15
2024-10-22 20:54:00	5.38	80.05
2024-10-22 20:59:00	5.45	60.51
2024-10-22 21:04:00	5.40	85.22
2024-10-22 21:09:00	5.36	62.93
2024-10-22 21:14:00	5.49	85.82
2024-10-22 21:19:00	5.43	73.07
2024-10-22 21:24:00	5.50	70.86
2024-10-22 21:29:00	5.40	80.67
2024-10-22 21:34:00	5.49	59.10
2024-10-22 21:39:00	5.32	85.50
2024-10-22 21:44:00	5.35	63.82
2024-10-22 21:49:00	5.54	85.88
2024-10-22 21:54:00	5.33	73.11
2024-10-22 21:59:00	5.43	70.87
2024-10-22 22:04:00	5.36	80.42
2024-10-22 22:09:00	5.42	59.33
2024-10-22 22:14:00	5.49	85.00
2024-10-22 22:19:00	5.38	63.16
2024-10-22 22:24:00	5.62	86.51
2024-10-22 22:29:00	5.38	72.16
2024-10-22 22:34:00	5.60	74.03
2024-10-22 22:39:00	5.33	79.69

2024-10-22 22:44:00	5.56	61.02
2024-10-22 22:49:00	5.35	84.86
2024-10-22 22:54:00	5.31	61.09
2024-10-22 22:59:00	5.40	87.11
2024-10-22 23:04:00	5.36	71.04
2024-10-22 23:09:00	5.59	77.22
2024-10-22 23:14:00	5.39	78.19
2024-10-22 23:19:00	5.43	64.37
2024-10-22 23:24:00	5.32	83.57
2024-10-22 23:29:00	5.43	58.47
2024-10-22 23:34:00	5.43	87.30
2024-10-22 23:39:00	5.35	68.14
2024-10-22 23:44:00	5.45	82.94
2024-10-22 23:49:00	5.31	75.32
2024-10-22 23:54:00	5.46	69.05
2024-10-22 23:59:00	5.32	81.83
2024-10-23 00:04:00	5.46	58.43
2024-10-23 00:09:00	5.29	86.05
2024-10-23 00:14:00	5.26	64.74
2024-10-23 00:19:00	5.46	86.89
2024-10-23 00:24:00	5.29	72.50
2024-10-23 00:29:00	5.52	74.90
2024-10-23 00:34:00	5.32	79.79
2024-10-23 00:39:00	5.54	61.92
2024-10-23 00:44:00	5.42	85.01
2024-10-23 00:49:00	5.43	61.41
2024-10-23 00:54:00	5.46	87.68
2024-10-23 00:59:00	5.25	70.33
2024-10-23 01:04:00	5.52	81.06
2024-10-23 01:09:00	5.32	77.48
2024-10-23 01:14:00	5.49	65.37
2024-10-23 01:19:00	5.29	83.08
2024-10-23 01:24:00	5.36	57.93
2024-10-23 01:29:00	5.35	86.62
2024-10-23 01:34:00	5.36	67.22
2024-10-23 01:39:00	5.43	84.04
2024-10-23 01:44:00	5.29	75.28
2024-10-23 01:49:00	5.42	68.95
2024-10-23 01:54:00	5.31	82.45
2024-10-23 01:59:00	5.47	58.22
2024-10-23 02:04:00	5.35	86.86
2024-10-23 02:09:00	5.40	67.39
2024-10-23 02:14:00	5.54	84.80
2024-10-23 02:19:00	5.21	72.19
2024-10-23 02:24:00	5.38	85.19
2024-10-23 02:29:00	5.47	60.99
2024-10-23 02:34:00	5.36	85.93
2024-10-23 02:39:00	5.35	64.43
2024-10-23 02:44:00	5.46	87.38
2024-10-23 02:49:00	5.33	72.40
2024-10-23 02:54:00	5.46	77.08
2024-10-23 02:59:00	5.29	79.37
2024-10-23 03:04:00	5.42	63.62
2024-10-23 03:09:00	5.43	84.69
2024-10-23 03:14:00	5.47	60.64

2024-10-23 03:19:00	5.50	87.71
2024-10-23 03:24:00	5.28	70.84
2024-10-23 03:29:00	5.49	79.26
2024-10-23 03:34:00	5.28	77.87
2024-10-23 03:39:00	5.49	65.23
2024-10-23 03:44:00	5.33	83.46
2024-10-23 03:49:00	5.32	58.72
2024-10-23 03:54:00	5.40	87.59
2024-10-23 03:59:00	5.36	68.73
2024-10-23 04:04:00	5.40	83.38
2024-10-23 04:09:00	5.31	76.22
2024-10-23 04:14:00	5.47	66.78
2024-10-23 04:19:00	5.31	83.49
2024-10-23 04:24:00	5.38	59.21
2024-10-23 04:29:00	5.43	87.45
2024-10-23 04:34:00	5.36	68.86
2024-10-23 04:39:00	5.52	82.49
2024-10-23 04:44:00	5.31	76.38
2024-10-23 04:49:00	5.59	68.28
2024-10-23 04:54:00	5.21	82.16
2024-10-23 04:59:00	5.46	58.80
2024-10-23 05:04:00	5.38	86.47
2024-10-23 05:09:00	5.38	65.42
2024-10-23 05:14:00	5.49	86.10
2024-10-23 05:19:00	5.33	73.74
2024-10-23 05:24:00	5.53	72.09
2024-10-23 05:29:00	5.33	80.62
2024-10-23 05:34:00	5.42	60.75
2024-10-23 05:39:00	5.38	85.38
2024-10-23 05:44:00	5.39	63.84
2024-10-23 05:49:00	5.46	86.56
2024-10-23 05:54:00	5.19	73.10
2024-10-23 05:59:00	5.54	72.92
2024-10-23 06:04:00	5.31	80.11
2024-10-23 06:09:00	5.46	61.12
2024-10-23 06:14:00	5.45	85.39
2024-10-23 06:19:00	5.50	62.82
2024-10-23 06:24:00	5.47	86.75
2024-10-23 06:29:00	5.36	72.13
2024-10-23 06:34:00	5.63	74.35
2024-10-23 06:39:00	5.33	79.37
2024-10-23 06:44:00	5.47	62.16
2024-10-23 06:49:00	5.40	84.40
2024-10-23 06:54:00	5.50	60.63
2024-10-23 06:59:00	5.46	87.46
2024-10-23 07:04:00	5.31	70.56
2024-10-23 07:09:00	5.47	77.77
2024-10-23 07:14:00	5.25	77.66
2024-10-23 07:19:00	5.52	64.76
2024-10-23 07:24:00	5.36	83.06
2024-10-23 07:29:00	5.57	57.90
2024-10-23 07:34:00	5.42	86.57
2024-10-23 07:39:00	5.35	66.82
2024-10-23 07:44:00	5.50	84.63
2024-10-23 07:49:00	5.26	73.28

2024-10-23 07:54:00	5.59	72.14
2024-10-23 07:59:00	5.28	80.00
2024-10-23 08:04:00	5.54	61.59
2024-10-23 08:09:00	5.42	83.96
2024-10-23 08:14:00	5.45	59.82
2024-10-23 08:19:00	5.54	87.28
2024-10-23 08:24:00	5.31	68.90
2024-10-23 08:29:00	5.57	81.80
2024-10-23 08:34:00	5.25	75.51
2024-10-23 08:39:00	5.57	69.00
2024-10-23 08:44:00	5.29	81.33
2024-10-23 08:49:00	5.43	59.44
2024-10-23 08:54:00	5.38	85.53
2024-10-23 08:59:00	5.35	63.72
2024-10-23 09:04:00	5.54	86.95
2024-10-23 09:09:00	5.31	71.59
2024-10-23 09:14:00	5.52	77.23
2024-10-23 09:19:00	5.23	77.76
2024-10-23 09:24:00	5.53	65.19
2024-10-23 09:29:00	5.45	82.67
2024-10-23 09:34:00	5.45	57.78
2024-10-23 09:39:00	5.47	86.40
2024-10-23 09:44:00	5.42	65.95
2024-10-23 09:49:00	5.49	86.26
2024-10-23 09:54:00	5.35	72.47
2024-10-23 09:59:00	5.49	75.91
2024-10-23 10:04:00	5.28	78.64
2024-10-23 10:09:00	5.49	63.50
2024-10-23 10:14:00	5.36	83.69
2024-10-23 10:19:00	5.33	58.75
2024-10-23 10:24:00	5.49	87.39
2024-10-23 10:29:00	5.29	67.93
2024-10-23 10:34:00	5.57	83.47
2024-10-23 10:39:00	5.28	74.97
2024-10-23 10:44:00	5.47	70.06
2024-10-23 10:49:00	5.33	80.92
2024-10-23 10:54:00	5.42	59.61
2024-10-23 10:59:00	5.39	85.57
2024-10-23 11:04:00	5.28	63.35
2024-10-23 11:09:00	5.49	86.58
2024-10-23 11:14:00	5.35	71.99
2024-10-23 11:19:00	5.49	74.64
2024-10-23 11:24:00	5.35	79.21
2024-10-23 11:29:00	5.53	61.74
2024-10-23 11:34:00	5.39	84.21
2024-10-23 11:39:00	5.40	59.64
2024-10-23 11:44:00	5.49	87.11
2024-10-23 11:49:00	5.32	69.89
2024-10-23 11:54:00	5.49	78.28
2024-10-23 11:59:00	5.35	77.63
2024-10-23 12:04:00	5.54	62.98
2024-10-23 12:09:00	5.35	83.75
2024-10-23 12:14:00	5.50	59.94
2024-10-23 12:19:00	5.53	87.04
2024-10-23 12:24:00	5.33	70.65

2024-10-23 12:29:00	5.53	76.16
2024-10-23 12:34:00	5.40	78.17
2024-10-23 12:39:00	5.64	62.53
2024-10-23 12:44:00	5.46	84.51
2024-10-23 12:49:00	5.47	61.03
2024-10-23 12:54:00	5.53	86.93
2024-10-23 12:59:00	5.29	71.41
2024-10-23 13:04:00	5.57	75.40
2024-10-23 13:09:00	5.33	78.77
2024-10-23 13:14:00	5.59	62.44
2024-10-23 13:19:00	5.40	83.80
2024-10-23 13:24:00	5.46	59.22
2024-10-23 13:29:00	5.47	87.30
2024-10-23 13:34:00	5.50	69.40
2024-10-23 13:39:00	5.52	80.65
2024-10-23 13:44:00	5.36	76.79
2024-10-23 13:49:00	5.52	65.69
2024-10-23 13:54:00	5.29	82.58
2024-10-23 13:59:00	5.45	57.90
2024-10-23 14:04:00	5.42	86.00
2024-10-23 14:09:00	5.40	65.41
2024-10-23 14:14:00	5.45	85.41
2024-10-23 14:19:00	5.29	73.81
2024-10-23 14:24:00	5.64	71.28
2024-10-23 14:29:00	5.35	80.53
2024-10-23 14:34:00	5.43	60.44
2024-10-23 14:39:00	5.46	85.43
2024-10-23 14:44:00	5.42	62.08
2024-10-23 14:49:00	5.56	87.51
2024-10-23 14:54:00	5.23	70.66
2024-10-23 14:59:00	5.54	78.10
2024-10-23 15:04:00	5.40	78.25
2024-10-23 15:09:00	5.63	63.21
2024-10-23 15:14:00	5.42	84.19
2024-10-23 15:19:00	5.33	60.31
2024-10-23 15:24:00	5.49	87.27
2024-10-23 15:29:00	5.38	70.51
2024-10-23 15:34:00	5.56	77.82
2024-10-23 15:39:00	5.36	78.07
2024-10-23 15:44:00	5.50	62.64
2024-10-23 15:49:00	5.38	83.99
2024-10-23 15:54:00	5.42	59.78
2024-10-23 15:59:00	5.46	87.24
2024-10-23 16:04:00	5.35	69.90
2024-10-23 16:09:00	5.54	78.96
2024-10-23 16:14:00	5.33	78.24
2024-10-23 16:19:00	5.53	62.21
2024-10-23 16:24:00	5.39	84.30
2024-10-23 16:29:00	5.42	60.11
2024-10-23 16:34:00	5.57	87.17
2024-10-23 16:39:00	5.28	69.87
2024-10-23 16:44:00	5.54	78.70
2024-10-23 16:49:00	5.32	77.88
2024-10-23 16:54:00	5.49	63.65
2024-10-23 16:59:00	5.38	83.72

2024-10-23 17:04:00	5.45	58.71
2024-10-23 17:09:00	5.46	87.42
2024-10-23 17:14:00	5.31	69.06
2024-10-23 17:19:00	5.60	80.15
2024-10-23 17:24:00	5.33	76.83
2024-10-23 17:29:00	5.59	64.83
2024-10-23 17:34:00	5.32	82.87
2024-10-23 17:39:00	5.50	58.16
2024-10-23 17:44:00	5.47	87.13
2024-10-23 17:49:00	5.47	68.09
2024-10-23 17:54:00	5.57	81.77
2024-10-23 17:59:00	5.32	75.56
2024-10-23 18:04:00	5.47	66.78
2024-10-23 18:09:00	5.35	82.93
2024-10-23 18:14:00	5.45	58.59
2024-10-23 18:19:00	5.54	87.07
2024-10-23 18:24:00	5.38	68.77
2024-10-23 18:29:00	5.56	81.30
2024-10-23 18:34:00	5.31	76.65
2024-10-23 18:39:00	5.47	65.21
2024-10-23 18:44:00	5.31	83.39
2024-10-23 18:49:00	5.46	59.01
2024-10-23 18:54:00	5.42	87.25
2024-10-23 18:59:00	5.40	69.50
2024-10-23 19:04:00	5.45	81.24
2024-10-23 19:09:00	5.33	76.27
2024-10-23 19:14:00	5.47	66.10
2024-10-23 19:19:00	5.38	82.91
2024-10-23 19:24:00	5.43	58.66
2024-10-23 19:29:00	5.53	86.87
2024-10-23 19:34:00	5.31	68.50
2024-10-23 19:39:00	5.53	81.93
2024-10-23 19:44:00	5.33	73.45
2024-10-23 19:49:00	5.40	85.63
2024-10-23 19:54:00	5.54	60.29
2024-10-23 19:59:00	5.50	87.89
2024-10-23 20:04:00	5.32	70.36
2024-10-23 20:09:00	5.54	80.00
2024-10-23 20:14:00	5.31	77.63
2024-10-23 20:19:00	5.49	65.20
2024-10-23 20:24:00	5.33	83.00
2024-10-23 20:29:00	5.43	58.25
2024-10-23 20:34:00	5.36	87.11
2024-10-23 20:39:00	5.38	67.58
2024-10-23 20:44:00	5.57	84.78
2024-10-23 20:49:00	5.31	74.40
2024-10-23 20:54:00	5.49	71.49
2024-10-23 20:59:00	5.26	80.76
2024-10-23 21:04:00	5.42	61.00
2024-10-23 21:09:00	5.29	84.98
2024-10-23 21:14:00	5.42	62.86
2024-10-23 21:19:00	5.59	86.99
2024-10-23 21:24:00	5.35	71.46
2024-10-23 21:29:00	5.57	77.29
2024-10-23 21:34:00	5.28	78.89

2024-10-23 21:39:00	5.49	62.49
2024-10-23 21:44:00	5.42	84.75
2024-10-23 21:49:00	5.32	61.20
2024-10-23 21:54:00	5.52	87.22
2024-10-23 21:59:00	5.36	71.89
2024-10-23 22:04:00	5.38	73.76
2024-10-23 22:09:00	5.35	80.12
2024-10-23 22:14:00	5.49	60.87
2024-10-23 22:19:00	5.52	85.27
2024-10-23 22:24:00	5.38	63.63
2024-10-23 22:29:00	5.52	86.14
2024-10-23 22:34:00	5.36	72.54
2024-10-23 22:39:00	5.63	72.40
2024-10-23 22:44:00	5.32	80.15
2024-10-23 22:49:00	5.50	60.61
2024-10-23 22:54:00	5.39	85.26
2024-10-23 22:59:00	5.43	62.47
2024-10-23 23:04:00	5.60	86.57
2024-10-23 23:09:00	5.32	72.61
2024-10-23 23:14:00	5.56	71.85
2024-10-23 23:19:00	5.36	79.80
2024-10-23 23:24:00	5.46	61.49
2024-10-23 23:29:00	5.40	84.83
2024-10-23 23:34:00	5.40	61.98
2024-10-23 23:39:00	5.56	86.70
2024-10-23 23:44:00	5.31	71.84
2024-10-23 23:49:00	5.60	74.33
2024-10-23 23:54:00	5.31	79.41
2024-10-23 23:59:00	5.56	61.46
2024-10-24 00:04:00	5.42	84.55
2024-10-24 00:09:00	5.42	61.41
2024-10-24 00:14:00	5.39	86.84
2024-10-24 00:19:00	5.31	70.97
2024-10-24 00:24:00	5.53	76.20
2024-10-24 00:29:00	5.32	78.73
2024-10-24 00:34:00	5.49	61.47
2024-10-24 00:39:00	5.43	84.39
2024-10-24 00:44:00	5.40	60.81
2024-10-24 00:49:00	5.59	87.24
2024-10-24 00:54:00	5.29	70.76
2024-10-24 00:59:00	5.47	77.18
2024-10-24 01:04:00	5.31	79.06
2024-10-24 01:09:00	5.52	61.43
2024-10-24 01:14:00	5.46	84.98
2024-10-24 01:19:00	5.40	62.05
2024-10-24 01:22:00	5.66	81.89
2024-10-24 01:27:00	5.40	76.06
2024-10-24 01:32:00	5.52	65.79
2024-10-24 01:37:00	5.31	82.53
2024-10-24 01:42:00	5.49	57.93
2024-10-24 01:47:00	5.47	86.90
2024-10-24 01:52:00	5.35	68.41
2024-10-24 01:57:00	5.49	80.71
2024-10-24 02:02:00	5.29	76.97
2024-10-24 02:07:00	5.53	64.63

2024-10-24 02:12:00	5.43	83.39
2024-10-24 02:17:00	5.43	59.06
2024-10-24 02:22:00	5.63	87.21
2024-10-24 02:27:00	5.40	70.25
2024-10-24 02:32:00	5.49	77.71
2024-10-24 02:37:00	5.31	77.59
2024-10-24 02:42:00	5.49	64.21
2024-10-24 02:47:00	5.43	83.94
2024-10-24 02:52:00	5.40	59.74
2024-10-24 02:57:00	5.56	87.11
2024-10-24 03:02:00	5.29	70.57
2024-10-24 03:07:00	5.56	76.78
2024-10-24 03:12:00	5.45	78.70
2024-10-24 03:17:00	5.43	61.83
2024-10-24 03:22:00	5.45	84.74
2024-10-24 03:27:00	5.40	60.44
2024-10-24 03:32:00	5.52	87.18
2024-10-24 03:37:00	5.43	71.43
2024-10-24 03:42:00	5.52	73.77
2024-10-24 03:47:00	5.32	79.45
2024-10-24 03:52:00	5.52	61.14
2024-10-24 03:57:00	5.38	85.06
2024-10-24 04:02:00	5.42	63.20
2024-10-24 04:07:00	5.50	85.63
2024-10-24 04:12:00	5.40	73.29
2024-10-24 04:17:00	5.57	70.92
2024-10-24 04:22:00	5.46	80.87
2024-10-24 04:27:00	5.50	59.00
2024-10-24 04:32:00	5.45	86.05
2024-10-24 04:37:00	5.35	65.36
2024-10-24 04:42:00	5.52	84.86
2024-10-24 04:47:00	5.42	74.13
2024-10-24 04:52:00	5.47	69.97
2024-10-24 04:57:00	5.31	81.25
2024-10-24 05:02:00	5.45	59.12
2024-10-24 05:07:00	5.35	85.68
2024-10-24 05:12:00	5.31	65.16
2024-10-24 05:17:00	5.54	85.19
2024-10-24 05:22:00	5.33	74.01
2024-10-24 05:27:00	5.56	68.30
2024-10-24 05:32:00	5.38	82.07
2024-10-24 05:37:00	5.46	58.08
2024-10-24 05:42:00	5.45	86.89
2024-10-24 05:47:00	5.38	68.43
2024-10-24 05:52:00	5.59	80.60
2024-10-24 05:57:00	5.38	76.82
2024-10-24 06:02:00	5.57	64.49
2024-10-24 06:07:00	5.46	83.26
2024-10-24 06:12:00	5.50	57.91
2024-10-24 06:17:00	5.47	87.10
2024-10-24 06:22:00	5.39	68.43
2024-10-24 06:27:00	5.49	81.93
2024-10-24 06:32:00	5.36	75.78
2024-10-24 06:37:00	5.66	67.86
2024-10-24 06:42:00	5.43	82.12

2024-10-24 06:47:00	5.53	58.08
2024-10-24 06:52:00	5.46	86.61
2024-10-24 06:57:00	5.45	67.20
2024-10-24 07:02:00	5.57	83.66
2024-10-24 07:07:00	5.35	74.78
2024-10-24 07:12:00	5.54	68.99
2024-10-24 07:17:00	5.29	81.87
2024-10-24 08:02:00	5.47	85.44
2024-10-24 08:07:00	5.43	62.72
2024-10-24 08:12:00	5.50	87.13
2024-10-24 08:17:00	5.39	71.35
2024-10-24 08:22:00	5.53	76.31
2024-10-24 08:27:00	5.29	78.80
2024-10-24 08:32:00	5.60	63.54
2024-10-24 08:37:00	5.45	83.78
2024-10-24 08:42:00	5.45	58.36
2024-10-24 08:47:00	5.47	86.97
2024-10-24 08:52:00	5.45	67.48
2024-10-24 08:57:00	5.53	84.92
2024-10-24 09:02:00	5.28	74.23
2024-10-24 09:07:00	5.54	72.86
2024-10-24 09:12:00	5.35	80.04
2024-10-24 09:17:00	5.38	61.21
2024-10-24 09:22:00	5.36	85.05
2024-10-24 09:27:00	5.39	60.07
2024-10-24 09:32:00	5.53	87.51
2024-10-24 09:37:00	5.38	69.22
2024-10-24 09:42:00	5.50	82.22
2024-10-24 09:47:00	5.42	76.07
2024-10-24 09:52:00	5.46	68.28
2024-10-24 09:57:00	5.38	81.79
2024-10-24 10:02:00	5.50	60.04
2024-10-24 10:07:00	5.33	85.50
2024-10-24 10:12:00	5.43	64.12
2024-10-24 10:17:00	5.53	86.69
2024-10-24 10:22:00	5.42	72.31
2024-10-24 10:27:00	5.53	75.67
2024-10-24 10:32:00	5.32	79.28
2024-10-24 10:37:00	5.56	62.55
2024-10-24 10:42:00	5.39	83.87
2024-10-24 10:47:00	5.40	58.76
2024-10-24 10:52:00	5.47	87.05
2024-10-24 10:57:00	5.38	67.74
2024-10-24 11:02:00	5.49	84.04
2024-10-24 11:07:00	5.32	75.36
2024-10-24 11:12:00	5.45	68.52
2024-10-24 11:17:00	5.36	81.96
2024-10-24 11:22:00	5.49	58.07
2024-10-24 11:27:00	5.40	86.25
2024-10-24 11:32:00	5.38	65.42
2024-10-24 11:37:00	5.52	86.52
2024-10-24 11:42:00	5.36	72.91
2024-10-24 11:47:00	5.59	74.15
2024-10-24 11:52:00	5.29	79.30
2024-10-24 11:57:00	5.42	62.60

2024-10-24 12:02:00	5.39	84.15
2024-10-24 12:07:00	5.39	59.79
2024-10-24 12:12:00	5.60	87.75
2024-10-24 12:17:00	5.36	69.61
2024-10-24 12:22:00	5.54	81.45
2024-10-24 12:27:00	5.28	76.24
2024-10-24 12:32:00	5.56	67.35
2024-10-24 12:37:00	5.38	82.19
2024-10-24 12:42:00	5.46	58.92
2024-10-24 12:47:00	5.40	86.29
2024-10-24 12:52:00	5.38	64.62
2024-10-24 12:57:00	5.43	86.99
2024-10-24 13:02:00	5.29	70.91
2024-10-24 13:07:00	5.32	85.00
2024-10-24 13:12:00	5.45	59.54
2024-10-24 13:17:00	5.38	86.54
2024-10-24 13:22:00	5.35	65.54
2024-10-24 13:27:00	5.54	85.95
2024-10-24 13:32:00	5.33	73.82
2024-10-24 13:37:00	5.54	72.00
2024-10-24 13:42:00	5.29	80.85
2024-10-24 13:47:00	5.50	59.88
2024-10-24 13:52:00	5.31	85.56
2024-10-24 13:57:00	5.39	62.88
2024-10-24 14:02:00	5.47	87.30
2024-10-24 14:07:00	5.23	71.94
2024-10-24 14:12:00	5.53	76.87
2024-10-24 14:17:00	5.25	78.86
2024-10-24 14:22:00	5.57	62.89
2024-10-24 14:27:00	5.40	83.99
2024-10-24 14:32:00	5.42	58.75
2024-10-24 14:37:00	5.60	87.41
2024-10-24 14:42:00	5.33	68.73
2024-10-24 14:47:00	5.54	83.22
2024-10-24 14:52:00	5.32	75.21
2024-10-24 14:57:00	5.38	70.12
2024-10-24 15:02:00	5.31	80.63
2024-10-24 15:07:00	5.42	60.98
2024-10-24 15:12:00	5.42	85.28
2024-10-24 15:17:00	5.47	60.95
2024-10-24 15:22:00	5.56	87.58
2024-10-24 15:27:00	5.45	69.36
2024-10-24 15:32:00	5.53	82.82
2024-10-24 15:37:00	5.29	76.24
2024-10-24 15:42:00	5.57	67.23
2024-10-24 15:47:00	5.33	82.19
2024-10-24 15:52:00	5.49	59.12
2024-10-24 15:57:00	5.47	85.94
2024-10-24 16:02:00	5.36	65.39
2024-10-24 16:07:00	5.47	86.41
2024-10-24 16:12:00	5.43	72.80
2024-10-24 16:17:00	5.50	74.21
2024-10-24 16:22:00	5.29	79.27
2024-10-24 16:27:00	5.49	61.86
2024-10-24 16:32:00	5.39	84.77

2024-10-24 16:37:00	5.35	61.15
2024-10-24 16:42:00	5.50	87.44
2024-10-24 16:47:00	5.38	70.82
2024-10-24 16:52:00	5.50	78.73
2024-10-24 16:57:00	5.31	77.12
2024-10-24 17:02:00	5.52	66.73
2024-10-24 17:07:00	5.31	82.62
2024-10-24 17:12:00	5.43	57.99
2024-10-24 17:17:00	5.43	86.64
2024-10-24 17:22:00	5.39	66.41
2024-10-24 17:27:00	5.56	85.53
2024-10-24 17:32:00	5.21	73.23
2024-10-24 17:37:00	5.57	73.88
2024-10-24 17:42:00	5.33	79.20
2024-10-24 17:47:00	5.50	62.85
2024-10-24 17:52:00	5.35	84.42
2024-10-24 17:57:00	5.42	59.78
2024-10-24 18:02:00	5.43	87.31
2024-10-24 18:07:00	5.47	69.33
2024-10-24 18:12:00	5.59	81.09
2024-10-24 18:17:00	5.35	76.27
2024-10-24 18:22:00	5.63	67.15
2024-10-24 18:27:00	5.38	82.21
2024-10-24 18:32:00	5.46	58.08
2024-10-24 18:37:00	5.47	86.21
2024-10-24 18:42:00	5.45	65.97
2024-10-24 18:47:00	5.57	84.70
2024-10-24 18:52:00	5.38	73.93
2024-10-24 18:57:00	5.46	70.89
2024-10-24 19:02:00	5.29	80.66
2024-10-24 19:07:00	5.54	59.32
2024-10-24 19:12:00	5.49	85.73
2024-10-24 19:17:00	5.42	64.23
2024-10-24 19:22:00	5.60	85.80
2024-10-24 19:27:00	5.39	73.08
2024-10-24 19:32:00	5.56	70.70
2024-10-24 19:37:00	5.39	80.78
2024-10-24 19:42:00	5.45	59.81
2024-10-24 19:47:00	5.47	85.59
2024-10-24 19:52:00	5.43	64.33
2024-10-24 19:57:00	5.62	86.03
2024-10-24 20:02:00	5.38	73.14
2024-10-24 20:07:00	5.59	70.59
2024-10-24 20:12:00	5.39	80.94
2024-10-24 20:17:00	5.52	59.22
2024-10-24 20:22:00	5.49	85.61
2024-10-24 20:27:00	5.43	62.68
2024-10-24 20:32:00	5.62	86.86
2024-10-24 20:37:00	5.31	71.74
2024-10-24 20:42:00	5.64	74.76
2024-10-24 20:47:00	5.42	79.06
2024-10-24 20:52:00	5.52	62.61
2024-10-24 20:57:00	5.26	84.27
2024-10-24 21:02:00	5.35	60.03
2024-10-24 21:07:00	5.42	87.58

2024-10-24 21:12:00	5.42	69.99
2024-10-24 21:17:00	5.47	79.91
2024-10-24 21:22:00	5.29	77.39
2024-10-24 21:27:00	5.46	64.96
2024-10-24 21:32:00	5.40	83.87
2024-10-24 21:37:00	5.40	58.57
2024-10-24 21:42:00	5.45	87.28
2024-10-24 21:47:00	5.35	69.23
2024-10-24 21:52:00	5.60	80.13
2024-10-24 21:57:00	5.29	77.49
2024-10-24 22:02:00	5.43	63.93
2024-10-24 22:07:00	5.38	83.81
2024-10-24 22:12:00	5.40	59.24
2024-10-24 22:17:00	5.45	87.56
2024-10-24 22:22:00	5.40	70.40
2024-10-24 22:27:00	5.50	77.61
2024-10-24 22:32:00	5.35	78.37
2024-10-24 22:37:00	5.46	62.75
2024-10-24 22:42:00	5.28	84.62
2024-10-24 22:47:00	5.45	62.10
2024-10-24 22:52:00	5.46	86.53
2024-10-24 22:57:00	5.36	72.18
2024-10-24 23:02:00	5.62	73.46
2024-10-24 23:07:00	5.49	79.83
2024-10-24 23:12:00	5.46	61.01
2024-10-24 23:17:00	5.36	84.70
2024-10-24 23:22:00	5.43	61.17
2024-10-24 23:27:00	5.50	87.06
2024-10-24 23:32:00	5.36	71.06
2024-10-24 23:37:00	5.64	76.28
2024-10-24 23:42:00	5.36	78.85
2024-10-24 23:47:00	5.50	62.05
2024-10-24 23:52:00	5.43	85.01
2024-10-24 23:57:00	5.38	62.56
2024-10-25 00:02:00	5.47	86.03
2024-10-25 00:07:00	5.26	72.57
2024-10-25 00:12:00	5.54	72.83
2024-10-25 00:17:00	5.32	80.06
2024-10-25 00:22:00	5.62	59.79
2024-10-25 00:27:00	5.47	85.57
2024-10-25 00:32:00	5.49	64.09
2024-10-25 00:37:00	5.56	85.83
2024-10-25 00:42:00	5.33	73.19
2024-10-25 00:47:00	5.56	70.65
2024-10-25 00:52:00	5.45	80.83
2024-10-25 00:57:00	5.47	58.76
2024-10-25 01:02:00	5.49	86.21
2024-10-25 01:07:00	5.45	66.51
2024-10-25 01:12:00	5.53	83.45
2024-10-25 01:17:00	5.36	75.24
2024-10-25 01:22:00	5.60	66.93
2024-10-25 01:27:00	5.40	82.48
2024-10-25 01:32:00	5.39	58.10
2024-10-25 01:37:00	5.46	86.99
2024-10-25 01:42:00	5.35	67.79

2024-10-25 01:47:00	5.57	81.59
2024-10-25 01:52:00	5.38	77.19
2024-10-25 01:57:00	5.46	63.44
2024-10-25 02:02:00	5.39	84.15
2024-10-25 02:07:00	5.46	60.45
2024-10-25 02:12:00	5.64	86.88
2024-10-25 02:17:00	5.38	71.85
2024-10-25 02:22:00	5.53	72.35
2024-10-25 02:27:00	5.33	80.52
2024-10-25 02:32:00	5.52	59.22
2024-10-25 02:37:00	5.47	85.78
2024-10-25 02:42:00	5.47	65.15
2024-10-25 02:47:00	5.56	85.10
2024-10-25 02:52:00	5.40	74.43
2024-10-25 02:57:00	5.54	67.37
2024-10-25 03:02:00	5.36	82.46
2024-10-25 03:07:00	5.43	57.82
2024-10-25 03:12:00	5.47	87.20
2024-10-25 03:17:00	5.33	68.57
2024-10-25 03:22:00	5.59	81.68
2024-10-25 03:27:00	5.35	76.50
2024-10-25 03:32:00	5.57	64.87
2024-10-25 03:37:00	5.38	83.58
2024-10-25 03:42:00	5.53	59.42
2024-10-25 03:47:00	5.59	87.22
2024-10-25 03:52:00	5.33	70.80
2024-10-25 03:57:00	5.54	75.39
2024-10-25 04:02:00	5.36	79.31
2024-10-25 04:07:00	5.54	61.54
2024-10-25 04:12:00	5.43	85.01
2024-10-25 04:17:00	5.52	63.15
2024-10-25 04:22:00	5.56	85.78
2024-10-25 04:27:00	5.45	73.28
2024-10-25 04:32:00	5.62	70.59
2024-10-25 04:37:00	5.40	81.31
2024-10-25 04:42:00	5.46	58.48
2024-10-25 04:47:00	5.45	85.97
2024-10-25 04:52:00	5.42	65.57
2024-10-25 04:57:00	5.53	84.86
2024-10-25 05:02:00	5.32	74.12
2024-10-25 05:07:00	5.57	70.97
2024-10-25 05:12:00	5.40	81.52
2024-10-25 05:17:00	5.47	59.57
2024-10-25 05:22:00	5.42	85.81
2024-10-25 05:27:00	5.38	65.63
2024-10-25 05:32:00	5.59	84.11
2024-10-25 05:37:00	5.29	75.15
2024-10-25 05:42:00	5.54	66.70
2024-10-25 05:47:00	5.45	82.69
2024-10-25 05:52:00	5.49	58.41
2024-10-25 05:57:00	5.54	87.06
2024-10-25 06:02:00	5.46	69.59
2024-10-25 06:07:00	5.54	77.86
2024-10-25 06:12:00	5.32	78.48
2024-10-25 06:17:00	5.50	61.55

2024-10-25 06:22:00	5.36	79.56
2024-10-25 06:27:00	5.50	84.27
2024-10-25 06:32:00	5.28	75.02
2024-10-25 06:37:00	5.56	68.96
2024-10-25 06:42:00	5.38	81.93
2024-10-25 06:47:00	5.42	58.30
2024-10-25 06:52:00	5.43	86.76
2024-10-25 06:57:00	5.42	67.00
2024-10-25 07:02:00	5.50	83.75
2024-10-25 07:07:00	5.33	75.31
2024-10-25 07:12:00	5.52	67.31
2024-10-25 07:17:00	5.39	82.10
2024-10-25 07:22:00	5.54	58.12
2024-10-25 07:27:00	5.47	85.83
2024-10-25 07:32:00	5.40	65.45
2024-10-25 07:37:00	5.56	85.76
2024-10-25 07:42:00	5.35	72.86
2024-10-25 07:47:00	5.57	73.53
2024-10-25 07:52:00	5.31	79.60
2024-10-25 07:57:00	5.40	62.35
2024-10-25 08:02:00	5.46	84.71
2024-10-25 08:07:00	5.45	60.61
2024-10-25 08:12:00	5.47	87.45
2024-10-25 08:17:00	5.33	70.13
2024-10-25 08:22:00	5.47	79.06
2024-10-25 08:27:00	5.32	78.15
2024-10-25 08:32:00	5.47	63.60
2024-10-25 08:37:00	5.43	83.98
2024-10-25 08:42:00	5.53	58.80
2024-10-25 08:47:00	5.43	87.04
2024-10-25 08:52:00	5.33	67.87
2024-10-25 08:57:00	5.63	84.92
2024-10-25 09:02:00	5.32	74.51
2024-10-25 09:07:00	5.45	71.40
2024-10-25 09:12:00	5.32	80.87
2024-10-25 09:17:00	5.59	60.49
2024-10-25 09:22:00	5.33	85.14
2024-10-25 09:27:00	5.39	60.83
2024-10-25 09:32:00	5.50	87.72
2024-10-25 09:37:00	5.32	69.84
2024-10-25 09:42:00	5.54	82.08
2024-10-25 09:47:00	5.29	76.51
2024-10-25 09:52:00	5.43	67.64
2024-10-25 09:57:00	5.35	82.43
2024-10-25 10:02:00	5.39	58.89
2024-10-25 10:07:00	5.52	86.29
2024-10-25 10:12:00	5.31	66.22
2024-10-25 10:17:00	5.60	85.93
2024-10-25 10:22:00	5.35	73.57
2024-10-25 10:27:00	5.43	72.86
2024-10-25 10:32:00	5.23	80.12
2024-10-25 10:37:00	5.46	61.56
2024-10-25 10:42:00	5.28	84.34
2024-10-25 10:47:00	5.39	59.56
2024-10-25 10:52:00	5.53	87.34

2024-10-25 10:57:00	5.42	68.52
2024-10-25 11:02:00	5.57	83.55
2024-10-25 11:07:00	5.39	74.96
2024-10-25 11:12:00	5.46	70.62
2024-10-25 11:17:00	5.33	81.16
2024-10-25 11:22:00	5.49	60.76
2024-10-25 11:27:00	5.39	85.13
2024-10-25 11:32:00	5.43	61.42
2024-10-25 11:37:00	5.40	87.76
2024-10-25 11:42:00	5.35	70.29
2024-10-25 11:47:00	5.42	80.16
2024-10-25 11:52:00	5.35	77.34
2024-10-25 11:57:00	5.46	66.08
2024-10-25 12:02:00	5.38	83.11
2024-10-25 12:07:00	5.35	58.13
2024-10-25 12:12:00	5.43	86.70
2024-10-25 12:17:00	5.46	66.66
2024-10-25 12:22:00	5.49	85.82
2024-10-25 12:27:00	5.38	73.50
2024-10-25 12:32:00	5.42	74.26
2024-10-25 12:37:00	5.36	80.00
2024-10-25 12:42:00	5.60	61.83
2024-10-25 12:47:00	5.42	84.62
2024-10-25 12:52:00	5.39	59.71
2024-10-25 12:57:00	5.47	87.44
2024-10-25 13:02:00	5.28	69.65
2024-10-25 13:07:00	5.47	82.34
2024-10-25 13:12:00	5.29	76.88
2024-10-25 13:17:00	5.42	66.48
2024-10-25 13:22:00	5.38	83.11
2024-10-25 13:27:00	5.40	58.69
2024-10-25 13:32:00	5.40	86.49
2024-10-25 13:37:00	5.39	64.86
2024-10-25 13:42:00	5.36	87.23
2024-10-25 13:47:00	5.31	72.08
2024-10-25 13:52:00	5.63	76.98
2024-10-25 13:57:00	5.31	79.06
2024-10-25 14:02:00	5.47	63.73
2024-10-25 14:07:00	5.39	83.53
2024-10-25 14:12:00	5.45	57.98
2024-10-25 14:17:00	5.47	87.19
2024-10-25 14:22:00	5.43	67.26
2024-10-25 14:27:00	5.53	84.68
2024-10-25 14:32:00	5.29	74.15
2024-10-25 14:37:00	5.49	71.61
2024-10-25 14:42:00	5.38	81.10
2024-10-25 14:47:00	5.47	60.63
2024-10-25 14:52:00	5.46	85.38
2024-10-25 14:57:00	5.39	62.09
2024-10-25 15:02:00	5.50	87.51
2024-10-25 15:07:00	5.36	71.11
2024-10-25 15:12:00	5.50	78.66
2024-10-25 15:17:00	5.31	77.35
2024-10-25 15:22:00	5.50	65.89
2024-10-25 15:27:00	5.36	83.02

2024-10-25 15:32:00	5.45	58.04
2024-10-25 15:37:00	5.49	86.53
2024-10-25 15:42:00	5.29	67.41
2024-10-25 15:47:00	5.59	84.86
2024-10-25 15:52:00	5.40	73.89
2024-10-25 15:57:00	5.47	72.78
2024-10-25 16:02:00	5.28	79.92
2024-10-25 16:07:00	5.50	61.55
2024-10-25 16:12:00	5.42	84.00
2024-10-25 16:17:00	5.43	58.26
2024-10-25 16:22:00	5.47	87.03
2024-10-25 16:27:00	5.33	65.99
2024-10-25 16:32:00	5.59	86.30
2024-10-25 16:37:00	5.40	73.35
2024-10-25 16:42:00	5.53	72.54
2024-10-25 16:47:00	5.32	80.05
2024-10-25 16:52:00	5.59	61.21
2024-10-25 16:57:00	5.38	84.30
2024-10-25 17:02:00	5.50	60.13
2024-10-25 17:07:00	5.46	87.25
2024-10-25 17:12:00	5.38	69.43
2024-10-25 17:17:00	5.54	82.17
2024-10-25 17:22:00	5.38	75.51
2024-10-25 17:27:00	5.57	68.70
2024-10-25 17:32:00	5.42	81.66
2024-10-25 17:37:00	5.38	58.53
2024-10-25 17:42:00	5.33	85.76
2024-10-25 17:47:00	5.42	62.82
2024-10-25 17:52:00	5.52	87.23
2024-10-25 17:57:00	5.39	71.25
2024-10-25 18:02:00	5.50	76.60
2024-10-25 18:07:00	5.32	78.67
2024-10-25 18:12:00	5.47	62.71
2024-10-25 18:17:00	5.39	83.61
2024-10-25 18:22:00	5.39	59.95
2024-10-25 18:27:00	5.54	87.23
2024-10-25 18:32:00	5.33	70.45
2024-10-25 18:37:00	5.54	78.53
2024-10-25 18:42:00	5.42	77.79
2024-10-25 18:47:00	5.54	64.37
2024-10-25 18:52:00	5.35	83.11
2024-10-25 18:57:00	5.43	58.31
2024-10-25 19:02:00	5.45	86.73
2024-10-25 19:07:00	5.40	66.91
2024-10-25 19:12:00	5.59	84.97
2024-10-25 19:17:00	5.40	73.72
2024-10-25 19:22:00	5.57	73.09
2024-10-25 19:27:00	5.33	80.14
2024-10-25 19:32:00	5.52	60.99
2024-10-25 19:37:00	5.47	85.08
2024-10-25 19:42:00	5.38	62.71
2024-10-25 19:47:00	5.54	87.00
2024-10-25 19:52:00	5.33	71.68
2024-10-25 19:57:00	5.54	76.23
2024-10-25 20:02:00	5.40	78.86

2024-10-25 20:07:00	5.49	62.70
2024-10-25 20:12:00	5.38	84.19
2024-10-25 20:17:00	5.36	60.08
2024-10-25 20:22:00	5.54	87.23
2024-10-25 20:27:00	5.38	69.83
2024-10-25 20:32:00	5.52	79.39
2024-10-25 20:37:00	5.40	77.33
2024-10-25 20:42:00	5.60	64.42
2024-10-25 20:47:00	5.47	83.54
2024-10-25 20:52:00	5.50	59.00
2024-10-25 20:57:00	5.54	87.39
2024-10-25 21:02:00	5.33	69.40
2024-10-25 21:07:00	5.54	80.72
2024-10-25 21:12:00	5.31	76.18
2024-10-25 21:17:00	5.49	66.66
2024-10-25 21:22:00	5.38	82.89
2024-10-25 21:27:00	5.42	58.35
2024-10-25 21:32:00	5.38	86.78
2024-10-25 21:37:00	5.45	67.55
2024-10-25 21:42:00	5.54	83.30
2024-10-25 21:47:00	5.36	75.66
2024-10-25 21:52:00	5.50	67.05
2024-10-25 21:57:00	5.39	82.59
2024-10-25 22:02:00	5.47	57.63
2024-10-25 22:07:00	5.43	86.80
2024-10-25 22:12:00	5.38	67.89
2024-10-25 22:17:00	5.59	81.75
2024-10-25 22:22:00	5.32	76.87
2024-10-25 22:27:00	5.50	64.27
2024-10-25 22:32:00	5.39	83.31
2024-10-25 22:37:00	5.47	58.15
2024-10-25 22:42:00	5.53	87.31
2024-10-25 22:47:00	5.39	69.34
2024-10-25 22:52:00	5.57	79.57
2024-10-25 22:57:00	5.40	77.34
2024-10-25 23:02:00	5.49	63.35
2024-10-25 23:07:00	5.42	84.24
2024-10-25 23:12:00	5.39	60.50
2024-10-25 23:17:00	5.46	86.75
2024-10-25 23:22:00	5.38	71.00
2024-10-25 23:27:00	5.60	75.95
2024-10-25 23:32:00	5.35	78.93
2024-10-25 23:37:00	5.57	61.33
2024-10-25 23:42:00	5.46	85.04
2024-10-25 23:47:00	5.39	61.78
2024-10-25 23:52:00	5.29	82.03
2024-10-25 23:57:00	5.59	72.31
2024-10-26 00:02:00	5.43	81.12
2024-10-26 00:07:00	5.50	59.26
2024-10-26 00:12:00	5.42	86.37
2024-10-26 00:17:00	5.38	66.16
2024-10-26 00:22:00	5.50	84.70
2024-10-26 00:27:00	5.39	74.31
2024-10-26 00:32:00	5.57	69.90
2024-10-26 00:37:00	5.45	81.31

2024-10-26 00:42:00	5.56	58.76
2024-10-26 00:47:00	5.46	86.10
2024-10-26 00:52:00	5.40	66.23
2024-10-26 00:57:00	5.54	84.32
2024-10-26 01:02:00	5.45	74.09
2024-10-26 01:07:00	5.52	70.31
2024-10-26 01:12:00	5.39	81.14
2024-10-26 01:17:00	5.57	58.91
2024-10-26 01:22:00	5.42	85.68
2024-10-26 01:27:00	5.40	64.53
2024-10-26 01:32:00	5.45	85.82
2024-10-26 01:37:00	5.39	72.88
2024-10-26 01:42:00	5.56	73.27
2024-10-26 01:47:00	5.29	80.21
2024-10-26 01:52:00	5.43	60.52
2024-10-26 01:57:00	5.43	85.09
2024-10-26 02:02:00	5.50	61.83
2024-10-26 02:07:00	5.46	87.16
2024-10-26 02:12:00	5.33	71.43
2024-10-26 02:17:00	5.53	75.67
2024-10-26 02:22:00	5.39	79.55
2024-10-26 02:27:00	5.50	60.98
2024-10-26 02:32:00	5.45	85.02
2024-10-26 02:37:00	5.43	61.48
2024-10-26 02:42:00	5.56	87.16
2024-10-26 02:47:00	5.39	71.04
2024-10-26 02:52:00	5.56	76.40
2024-10-26 02:57:00	5.36	78.93
2024-10-26 03:02:00	5.62	62.22
2024-10-26 03:07:00	5.43	84.42
2024-10-26 03:12:00	5.35	60.23
2024-10-26 03:17:00	5.53	87.37
2024-10-26 03:22:00	5.40	69.65
2024-10-26 03:27:00	5.57	79.78
2024-10-26 03:32:00	5.43	77.28
2024-10-26 03:37:00	5.53	65.03
2024-10-26 03:42:00	5.39	82.95
2024-10-26 03:47:00	5.46	58.57
2024-10-26 03:52:00	5.59	87.09
2024-10-26 03:57:00	5.35	68.51
2024-10-26 04:02:00	5.62	82.51
2024-10-26 04:07:00	5.31	75.86
2024-10-26 04:12:00	5.60	66.93
2024-10-26 04:17:00	5.46	81.93
2024-10-26 04:22:00	5.53	58.84
2024-10-26 04:27:00	5.42	85.98
2024-10-26 04:32:00	5.46	65.53
2024-10-26 04:37:00	5.52	85.60
2024-10-26 04:42:00	5.38	73.40
2024-10-26 04:47:00	5.56	71.03
2024-10-26 04:52:00	5.36	80.63
2024-10-26 04:57:00	5.53	59.98
2024-10-26 05:02:00	5.54	85.03
2024-10-26 05:07:00	5.43	62.81
2024-10-26 05:12:00	5.43	86.98

2024-10-26 05:17:00	5.38	71.67
2024-10-26 05:22:00	5.59	76.88
2024-10-26 05:27:00	5.28	78.71
2024-10-26 05:32:00	5.49	62.90
2024-10-26 05:37:00	5.36	84.11
2024-10-26 05:42:00	5.40	59.66
2024-10-26 05:47:00	5.50	87.54
2024-10-26 05:52:00	5.33	69.66
2024-10-26 05:57:00	5.56	80.43
2024-10-26 06:02:00	5.35	77.24
2024-10-26 06:07:00	5.46	65.23
2024-10-26 06:12:00	5.38	82.98
2024-10-26 06:17:00	5.43	58.18
2024-10-26 06:22:00	5.47	86.86
2024-10-26 06:27:00	5.42	67.63
2024-10-26 06:32:00	5.59	83.76
2024-10-26 06:37:00	5.42	74.68
2024-10-26 06:42:00	5.59	69.75
2024-10-26 06:47:00	5.36	81.50
2024-10-26 06:52:00	5.54	59.04
2024-10-26 06:57:00	5.43	85.78
2024-10-26 07:02:00	5.39	63.25
2024-10-26 07:07:00	5.59	87.05
2024-10-26 07:12:00	5.40	71.07
2024-10-26 07:17:00	5.57	78.50
2024-10-26 07:22:00	5.31	77.53
2024-10-26 07:27:00	5.52	65.62
2024-10-26 07:32:00	5.43	82.70
2024-10-26 07:37:00	5.50	58.54
2024-10-26 07:42:00	5.49	86.78
2024-10-26 07:47:00	5.47	67.06
2024-10-26 07:52:00	5.54	84.63
2024-10-26 07:57:00	5.26	74.56
2024-10-26 08:02:00	5.57	69.97
2024-10-26 08:07:00	5.33	80.94
2024-10-26 08:12:00	5.43	59.68
2024-10-26 08:17:00	5.54	85.67
2024-10-26 08:22:00	5.43	64.05
2024-10-26 08:27:00	5.49	86.78
2024-10-26 08:32:00	5.40	71.36
2024-10-26 08:37:00	5.62	77.80
2024-10-26 08:42:00	5.43	78.14
2024-10-26 08:47:00	5.64	64.67
2024-10-26 08:52:00	5.35	83.36
2024-10-26 08:57:00	5.36	58.44
2024-10-26 09:02:00	5.53	87.03
2024-10-26 09:07:00	5.33	67.23
2024-10-26 09:12:00	5.49	84.81
2024-10-26 09:17:00	5.26	73.77
2024-10-26 09:22:00	5.50	72.86
2024-10-26 09:27:00	5.29	79.74
2024-10-26 09:32:00	5.63	62.31
2024-10-26 09:37:00	5.40	84.21
2024-10-26 09:42:00	5.45	60.30
2024-10-26 09:47:00	5.47	87.42

2024-10-26 09:52:00	5.39	69.11
2024-10-26 09:57:00	5.60	82.46
2024-10-26 10:02:00	5.36	76.45
2024-10-26 10:07:00	5.52	66.32
2024-10-26 10:12:00	5.33	82.05
2024-10-26 10:17:00	5.56	58.59
2024-10-26 10:22:00	5.35	85.60
2024-10-26 10:27:00	5.53	63.92
2024-10-26 10:32:00	5.54	87.01
2024-10-26 10:37:00	5.33	71.24
2024-10-26 10:42:00	5.49	78.37
2024-10-26 10:47:00	5.35	77.97
2024-10-26 10:52:00	5.50	64.61
2024-10-26 10:57:00	5.38	82.96
2024-10-26 11:02:00	5.50	57.76
2024-10-26 11:07:00	5.50	86.38
2024-10-26 11:12:00	5.36	65.42
2024-10-26 11:17:00	5.56	85.98
2024-10-26 11:22:00	5.33	72.95
2024-10-26 11:27:00	5.54	73.82
2024-10-26 11:32:00	5.43	79.38
2024-10-26 11:37:00	5.54	62.01
2024-10-26 11:42:00	5.43	84.21
2024-10-26 11:47:00	5.46	60.12
2024-10-26 11:52:00	5.42	87.47
2024-10-26 11:57:00	5.35	70.32
2024-10-26 12:02:00	5.59	79.28
2024-10-26 12:07:00	5.29	77.08
2024-10-26 12:12:00	5.52	65.46
2024-10-26 12:17:00	5.42	82.94
2024-10-26 12:22:00	5.40	58.10
2024-10-26 12:27:00	5.46	86.56
2024-10-26 12:32:00	5.36	67.33
2024-10-26 12:37:00	5.46	83.98
2024-10-26 12:42:00	5.39	74.79
2024-10-26 12:47:00	5.59	68.80
2024-10-26 12:52:00	5.36	81.53
2024-10-26 12:57:00	5.50	58.66
2024-10-26 13:02:00	5.47	85.72
2024-10-26 13:07:00	5.39	63.87
2024-10-26 13:12:00	5.49	86.98
2024-10-26 13:17:00	5.32	71.97
2024-10-26 13:22:00	5.70	77.09
2024-10-26 13:27:00	5.35	78.69
2024-10-26 13:32:00	5.57	63.26
2024-10-26 13:37:00	5.39	83.47
2024-10-26 13:42:00	5.47	57.63
2024-10-26 13:47:00	5.49	86.77
2024-10-26 13:52:00	5.36	67.11
2024-10-26 13:57:00	5.52	84.42
2024-10-26 14:02:00	5.33	74.66
2024-10-26 14:07:00	5.54	70.04
2024-10-26 14:12:00	5.43	80.81
2024-10-26 14:17:00	5.52	59.34
2024-10-26 14:22:00	5.43	85.14

2024-10-26 14:27:00	5.40	61.44
2024-10-26 14:32:00	5.54	87.28
2024-10-26 14:37:00	5.43	70.41
2024-10-26 14:42:00	5.54	79.42
2024-10-26 14:47:00	5.31	77.27
2024-10-26 14:52:00	5.60	64.77
2024-10-26 14:57:00	5.45	82.75
2024-10-26 15:02:00	5.49	58.26
2024-10-26 15:07:00	5.49	86.66
2024-10-26 15:12:00	5.32	67.34
2024-10-26 15:17:00	5.70	84.17
2024-10-26 15:22:00	5.42	74.33
2024-10-26 15:27:00	5.64	70.10
2024-10-26 15:32:00	5.45	81.02
2024-10-26 15:37:00	5.46	59.72
2024-10-26 15:42:00	5.46	85.45
2024-10-26 15:47:00	5.52	62.58
2024-10-26 15:52:00	5.53	87.03
2024-10-26 15:57:00	5.36	71.15
2024-10-26 16:02:00	5.57	76.73
2024-10-26 16:07:00	5.39	77.81
2024-10-26 16:12:00	5.59	64.66
2024-10-26 16:17:00	5.31	82.73
2024-10-26 16:22:00	5.52	57.89
2024-10-26 16:27:00	5.42	86.61
2024-10-26 16:32:00	5.45	66.47
2024-10-26 16:37:00	5.57	85.45
2024-10-26 16:42:00	5.35	73.28
2024-10-26 16:47:00	5.53	73.19
2024-10-26 16:52:00	5.32	79.26
2024-10-26 16:57:00	5.50	62.16
2024-10-26 17:02:00	5.32	84.05
2024-10-26 17:07:00	5.43	59.71
2024-10-26 17:12:00	5.47	87.43
2024-10-26 17:17:00	5.33	68.73
2024-10-26 17:22:00	5.40	83.83
2024-10-26 17:27:00	5.45	63.58
2024-10-26 17:32:00	5.35	84.60
2024-10-26 17:37:00	5.45	60.24
2024-10-26 17:42:00	5.49	87.58
2024-10-26 17:47:00	5.33	69.52
2024-10-26 17:52:00	5.53	82.36
2024-10-26 17:57:00	5.32	75.93
2024-10-26 18:02:00	5.57	68.79
2024-10-26 18:07:00	5.42	81.80
2024-10-26 18:12:00	5.45	59.04
2024-10-26 18:17:00	5.40	85.78
2024-10-26 18:22:00	5.40	63.06
2024-10-26 18:27:00	5.57	87.59
2024-10-26 18:32:00	5.33	71.28
2024-10-26 18:37:00	5.60	78.46
2024-10-26 18:42:00	5.36	78.29
2024-10-26 18:47:00	5.57	64.15
2024-10-26 18:52:00	5.33	83.12
2024-10-26 18:57:00	5.47	58.50

2024-10-26 19:02:00	5.52	86.99
2024-10-26 19:07:00	5.35	68.00
2024-10-26 19:12:00	5.54	82.92
2024-10-26 19:17:00	5.36	75.05
2024-10-26 19:22:00	5.56	69.94
2024-10-26 19:27:00	5.39	80.78
2024-10-26 19:32:00	5.50	60.27
2024-10-26 19:37:00	5.46	85.24
2024-10-26 19:42:00	5.40	62.75
2024-10-26 19:47:00	5.57	86.85
2024-10-26 19:52:00	5.39	71.86
2024-10-26 19:57:00	5.57	73.98
2024-10-26 20:02:00	5.39	79.31
2024-10-26 20:07:00	5.59	61.16
2024-10-26 20:12:00	5.49	84.87
2024-10-26 20:17:00	5.42	62.26
2024-10-26 20:22:00	5.59	86.69
2024-10-26 20:27:00	5.43	71.58
2024-10-26 20:32:00	5.62	75.09
2024-10-26 20:37:00	5.29	78.71
2024-10-26 20:42:00	5.53	62.83
2024-10-26 20:47:00	5.36	84.04
2024-10-26 20:52:00	5.45	59.24
2024-10-26 20:57:00	5.47	87.31
2024-10-26 21:02:00	5.45	68.65
2024-10-26 21:07:00	5.60	80.79
2024-10-26 21:12:00	5.39	76.60
2024-10-26 21:17:00	5.52	65.66
2024-10-26 21:22:00	5.28	82.28
2024-10-26 21:27:00	5.50	58.13
2024-10-26 21:32:00	5.47	86.83
2024-10-26 21:37:00	5.43	66.92
2024-10-26 21:42:00	5.50	83.92
2024-10-26 21:47:00	5.45	75.57
2024-10-26 21:52:00	5.52	66.92
2024-10-26 21:57:00	5.39	82.38
2024-10-26 22:02:00	5.46	58.10
2024-10-26 22:07:00	5.52	86.32
2024-10-26 22:12:00	5.50	66.47
2024-10-26 22:17:00	5.54	83.74
2024-10-26 22:22:00	5.36	74.80
2024-10-26 22:27:00	5.49	67.46
2024-10-26 22:32:00	5.39	82.36
2024-10-26 22:37:00	5.47	58.03
2024-10-26 22:42:00	5.50	86.46
2024-10-26 22:47:00	5.39	66.96
2024-10-26 22:52:00	5.53	82.94
2024-10-26 22:57:00	5.39	75.28
2024-10-26 23:02:00	5.57	66.57
2024-10-26 23:07:00	5.39	82.12
2024-10-26 23:12:00	5.49	58.38
2024-10-26 23:17:00	5.47	86.52
2024-10-26 23:22:00	5.43	66.69
2024-10-26 23:27:00	5.54	83.34
2024-10-26 23:32:00	5.42	75.22

2024-10-26 23:37:00	5.56	66.10
2024-10-26 23:42:00	5.40	82.40
2024-10-26 23:47:00	5.49	58.24
2024-10-26 23:52:00	5.56	87.03
2024-10-26 23:57:00	5.45	68.24
2024-10-27 00:02:00	5.64	80.76
2024-10-27 00:07:00	5.33	75.93
2024-10-27 00:12:00	5.53	66.47
2024-10-27 00:17:00	5.33	82.44
2024-10-27 00:22:00	5.42	58.27
2024-10-27 00:27:00	5.50	86.93
2024-10-27 00:32:00	5.42	68.42
2024-10-27 00:37:00	5.60	80.53
2024-10-27 00:42:00	5.28	76.62
2024-10-27 00:47:00	5.63	64.61
2024-10-27 00:52:00	5.40	83.21
2024-10-27 00:57:00	5.40	58.04
2024-10-27 01:02:00	5.47	87.15
2024-10-27 01:07:00	5.40	68.29
2024-10-27 01:12:00	5.63	81.26
2024-10-27 01:17:00	5.35	76.51
2024-10-27 01:22:00	5.52	63.95
2024-10-27 01:27:00	5.32	83.55
2024-10-27 01:32:00	5.47	58.83
2024-10-27 01:37:00	5.49	87.25
2024-10-27 01:42:00	5.32	69.53
2024-10-27 01:47:00	5.54	79.43
2024-10-27 01:52:00	5.38	77.75
2024-10-27 01:57:00	5.60	64.18
2024-10-27 02:02:00	5.40	83.71
2024-10-27 02:07:00	5.49	58.92
2024-10-27 02:12:00	5.54	87.17
2024-10-27 02:17:00	5.35	69.55
2024-10-27 02:22:00	5.53	79.15
2024-10-27 02:27:00	5.38	77.82
2024-10-27 02:32:00	5.64	63.80
2024-10-27 02:37:00	5.43	83.73
2024-10-27 02:42:00	5.39	59.76
2024-10-27 02:47:00	5.53	87.27
2024-10-27 02:52:00	5.43	70.73
2024-10-27 02:57:00	5.45	74.87
2024-10-27 03:02:00	5.33	79.25
2024-10-27 03:07:00	5.53	61.09
2024-10-27 03:12:00	5.49	84.99
2024-10-27 03:17:00	5.46	62.72
2024-10-27 03:22:00	5.62	86.26
2024-10-27 03:27:00	5.43	71.88
2024-10-27 03:32:00	5.52	72.68
2024-10-27 03:37:00	5.42	80.23
2024-10-27 03:42:00	5.59	59.43
2024-10-27 03:47:00	5.53	86.08
2024-10-27 03:52:00	5.46	65.61
2024-10-27 03:57:00	5.63	83.26
2024-10-27 04:02:00	5.36	74.81
2024-10-27 04:07:00	5.59	67.20

2024-10-27 04:12:00	5.32	82.24
2024-10-27 04:17:00	5.46	57.97
2024-10-27 04:22:00	5.53	86.75
2024-10-27 04:27:00	5.39	68.19
2024-10-27 04:32:00	5.57	79.51
2024-10-27 04:37:00	5.26	76.75
2024-10-27 04:42:00	5.66	64.54
2024-10-27 04:47:00	5.43	83.56
2024-10-27 04:52:00	5.45	58.84
2024-10-27 04:57:00	5.50	87.09
2024-10-27 05:02:00	5.40	69.81
2024-10-27 05:07:00	5.62	76.95
2024-10-27 05:12:00	5.33	78.22
2024-10-27 05:17:00	5.53	61.65
2024-10-27 05:22:00	5.39	83.80
2024-10-27 05:27:00	5.50	58.43
2024-10-27 05:32:00	5.49	87.16
2024-10-27 05:37:00	5.43	69.68
2024-10-27 05:42:00	5.67	78.17
2024-10-27 05:47:00	5.39	77.66
2024-10-27 05:52:00	5.49	63.66
2024-10-27 05:57:00	5.49	83.91
2024-10-27 06:02:00	5.49	59.81
2024-10-27 06:07:00	5.60	87.13
2024-10-27 06:12:00	5.36	69.85
2024-10-27 06:17:00	5.56	78.45
2024-10-27 06:22:00	5.33	77.49
2024-10-27 06:27:00	5.57	63.87
2024-10-27 06:32:00	5.40	83.28
2024-10-27 06:37:00	5.46	58.26
2024-10-27 06:42:00	5.50	87.18
2024-10-27 06:47:00	5.40	69.22
2024-10-27 06:52:00	5.64	78.82
2024-10-27 06:57:00	5.33	77.95
2024-10-27 07:02:00	5.56	62.56
2024-10-27 07:07:00	5.39	83.86
2024-10-27 07:12:00	5.40	59.51
2024-10-27 07:17:00	5.47	87.26
2024-10-27 07:22:00	5.36	69.45
2024-10-27 07:27:00	5.56	79.01
2024-10-27 07:32:00	5.33	77.47
2024-10-27 07:37:00	5.47	63.80
2024-10-27 07:42:00	5.40	83.55
2024-10-27 07:47:00	5.47	58.81
2024-10-27 07:52:00	5.49	87.25
2024-10-27 07:57:00	5.46	69.27
2024-10-27 08:02:00	5.57	80.40
2024-10-27 08:07:00	5.40	77.21
2024-10-27 08:12:00	5.64	63.58
2024-10-27 08:17:00	5.47	83.74
2024-10-27 08:22:00	5.40	59.35
2024-10-27 08:27:00	5.54	87.21
2024-10-27 08:32:00	5.42	69.72
2024-10-27 08:37:00	5.63	79.15
2024-10-27 08:42:00	5.31	77.27

2024-10-27 08:47:00	5.60	64.51
2024-10-27 08:52:00	5.45	82.74
2024-10-27 08:57:00	5.50	58.24
2024-10-27 09:02:00	5.47	86.68
2024-10-27 09:07:00	5.40	67.05
2024-10-27 09:12:00	5.66	84.68
2024-10-27 09:17:00	5.36	74.21
2024-10-27 09:22:00	5.59	70.06
2024-10-27 09:27:00	5.38	80.40
2024-10-27 09:32:00	5.45	60.55
2024-10-27 09:37:00	5.38	84.51
2024-10-27 09:42:00	5.40	60.36
2024-10-27 09:47:00	5.53	87.46
2024-10-27 09:52:00	5.33	68.99
2024-10-27 09:57:00	5.54	82.91
2024-10-27 10:02:00	5.33	75.39
2024-10-27 10:07:00	5.52	70.49
2024-10-27 10:12:00	5.39	80.53
2024-10-27 10:17:00	5.59	61.08
2024-10-27 10:22:00	5.42	85.04
2024-10-27 10:27:00	5.49	60.92
2024-10-27 10:32:00	5.29	82.14
2024-10-27 10:37:00	5.60	76.45
2024-10-27 10:42:00	5.38	79.27
2024-10-27 10:47:00	5.45	63.30
2024-10-27 10:52:00	5.32	84.11
2024-10-27 10:57:00	5.52	58.61
2024-10-27 11:02:00	5.43	87.05
2024-10-27 11:07:00	5.40	67.56
2024-10-27 11:12:00	5.54	85.01
2024-10-27 11:17:00	5.33	73.60
2024-10-27 11:22:00	5.47	74.50
2024-10-27 11:27:00	5.39	79.68
2024-10-27 11:32:00	5.49	62.20
2024-10-27 11:37:00	5.35	84.28
2024-10-27 11:42:00	5.38	59.30
2024-10-27 11:47:00	5.52	87.35
2024-10-27 11:52:00	5.40	68.64
2024-10-27 11:57:00	5.59	83.64
2024-10-27 12:02:00	5.35	74.64
2024-10-27 12:07:00	5.62	70.37
2024-10-27 12:12:00	5.26	80.92
2024-10-27 12:17:00	5.47	59.43
2024-10-27 12:22:00	5.39	85.15
2024-10-27 12:27:00	5.42	61.79
2024-10-27 12:32:00	5.54	87.42
2024-10-27 12:37:00	5.42	70.76
2024-10-27 12:42:00	5.56	79.02
2024-10-27 12:47:00	5.32	77.73
2024-10-27 12:52:00	5.50	65.72
2024-10-27 12:57:00	5.42	82.84
2024-10-27 13:02:00	5.43	58.38
2024-10-27 13:07:00	5.52	86.29
2024-10-27 13:12:00	5.38	65.40
2024-10-27 13:17:00	5.60	86.57

2024-10-27 13:22:00	5.38	72.54
2024-10-27 13:27:00	5.56	75.31
2024-10-27 13:32:00	5.36	78.92
2024-10-27 13:37:00	5.45	63.70
2024-10-27 13:42:00	5.38	83.24
2024-10-27 13:47:00	5.52	58.05
2024-10-27 13:52:00	5.46	86.70
2024-10-27 13:57:00	5.36	67.57
2024-10-27 14:02:00	5.50	83.56
2024-10-27 14:07:00	5.35	74.87
2024-10-27 14:12:00	5.46	69.02
2024-10-27 14:17:00	5.36	81.18
2024-10-27 14:22:00	5.59	60.10
2024-10-27 14:27:00	5.52	85.22
2024-10-27 14:32:00	5.35	62.22
2024-10-27 14:37:00	5.49	87.10
2024-10-27 14:42:00	5.36	71.38
2024-10-27 14:47:00	5.56	77.46
2024-10-27 14:52:00	5.38	78.22
2024-10-27 14:57:00	5.57	63.72
2024-10-27 15:02:00	5.39	83.82
2024-10-27 15:07:00	5.54	59.09
2024-10-27 15:12:00	5.56	87.25
2024-10-27 15:17:00	5.38	69.26
2024-10-27 15:22:00	5.60	81.26
2024-10-27 15:27:00	5.35	76.27
2024-10-27 15:32:00	5.47	66.42
2024-10-27 15:37:00	5.35	82.30
2024-10-27 15:42:00	5.49	58.00
2024-10-27 15:47:00	5.49	86.49
2024-10-27 15:52:00	5.47	66.05
2024-10-27 15:57:00	5.60	84.20
2024-10-27 16:02:00	5.39	74.52
2024-10-27 16:07:00	5.54	68.62
2024-10-27 16:12:00	5.36	81.19
2024-10-27 16:17:00	5.42	59.21
2024-10-27 16:22:00	5.59	85.83
2024-10-27 16:27:00	5.40	64.81
2024-10-27 16:32:00	5.56	86.16
2024-10-27 16:37:00	5.38	72.51
2024-10-27 16:42:00	5.57	72.78
2024-10-27 16:47:00	5.39	79.56
2024-10-27 16:52:00	5.57	61.48
2024-10-27 16:57:00	5.47	84.25
2024-10-27 17:02:00	5.53	60.32
2024-10-27 17:07:00	5.59	87.18
2024-10-27 17:12:00	5.35	70.62
2024-10-27 17:17:00	5.52	78.49
2024-10-27 17:22:00	5.35	77.61
2024-10-27 17:27:00	5.63	63.57
2024-10-27 17:32:00	5.45	83.19
2024-10-27 17:37:00	5.49	58.02
2024-10-27 17:42:00	5.43	86.64
2024-10-27 17:47:00	5.31	67.68
2024-10-27 17:52:00	5.53	83.45

2024-10-27 17:57:00	5.38	74.53
2024-10-27 18:02:00	5.46	69.86
2024-10-27 18:07:00	5.39	81.22
2024-10-27 18:12:00	5.56	59.18
2024-10-27 18:17:00	5.52	85.78
2024-10-27 18:22:00	5.46	64.52
2024-10-27 18:27:00	5.47	86.52
2024-10-27 18:32:00	5.28	71.54
2024-10-27 18:37:00	5.54	76.66
2024-10-27 18:42:00	5.29	78.51
2024-10-27 18:47:00	5.52	63.31
2024-10-27 18:52:00	5.38	83.99
2024-10-27 18:57:00	5.47	59.53
2024-10-27 19:02:00	5.50	87.28
2024-10-27 19:07:00	5.38	69.95
2024-10-27 19:12:00	5.47	78.91
2024-10-27 19:17:00	5.29	78.09
2024-10-27 19:22:00	5.52	63.29
2024-10-27 19:27:00	5.43	83.54
2024-10-27 19:32:00	5.45	58.46
2024-10-27 19:37:00	5.47	87.15
2024-10-27 19:42:00	5.33	68.95
2024-10-27 19:47:00	5.57	80.83
2024-10-27 19:52:00	5.36	76.73
2024-10-27 19:57:00	5.50	65.89
2024-10-27 20:02:00	5.38	82.47
2024-10-27 20:07:00	5.42	57.91
2024-10-27 20:12:00	5.52	86.44
2024-10-27 20:17:00	5.39	65.52
2024-10-27 20:22:00	5.46	86.16
2024-10-27 20:27:00	5.31	73.25
2024-10-27 20:32:00	5.49	73.22
2024-10-27 20:37:00	5.33	80.15
2024-10-27 20:42:00	5.49	61.12
2024-10-27 20:47:00	5.36	85.18
2024-10-27 20:52:00	5.35	63.36
2024-10-27 20:57:00	5.53	87.11
2024-10-27 21:02:00	5.39	71.58
2024-10-27 21:07:00	5.56	77.09
2024-10-27 21:12:00	5.29	78.61
2024-10-27 21:17:00	5.49	62.50
2024-10-27 21:22:00	5.46	83.99
2024-10-27 21:27:00	5.40	59.68
2024-10-27 21:32:00	5.53	87.21
2024-10-27 21:37:00	5.38	70.43
2024-10-27 21:42:00	5.52	77.52
2024-10-27 21:47:00	5.28	78.66
2024-10-27 21:52:00	5.47	62.51
2024-10-27 21:57:00	5.42	84.46
2024-10-27 22:02:00	5.52	61.59
2024-10-27 22:07:00	5.50	86.87
2024-10-27 22:12:00	5.36	71.70
2024-10-27 22:17:00	5.64	74.64
2024-10-27 22:22:00	5.39	79.20
2024-10-27 22:27:00	5.52	61.26

2024-10-27 22:32:00	5.46	85.19
2024-10-27 22:37:00	5.35	62.35
2024-10-27 22:42:00	5.52	86.50
2024-10-27 22:47:00	5.46	71.87
2024-10-27 22:52:00	5.57	73.08
2024-10-27 22:57:00	5.26	79.70
2024-10-27 23:02:00	5.60	60.12
2024-10-27 23:07:00	5.46	85.01
2024-10-27 23:12:00	5.46	63.47
2024-10-27 23:17:00	5.54	85.25
2024-10-27 23:22:00	5.36	72.57
2024-10-27 23:27:00	5.62	71.31
2024-10-27 23:32:00	5.40	80.41
2024-10-27 23:37:00	5.60	59.24
2024-10-27 23:42:00	5.47	85.54
2024-10-27 23:47:00	5.40	64.51
2024-10-27 23:52:00	5.54	84.96
2024-10-27 23:57:00	5.36	73.92
2024-10-28 00:02:00	5.62	69.15
2024-10-28 00:07:00	5.35	81.44
2024-10-28 00:12:00	5.47	58.27
2024-10-28 00:17:00	5.50	86.15
2024-10-28 00:22:00	5.46	65.74
2024-10-28 00:27:00	5.57	84.17
2024-10-28 00:32:00	5.47	74.61
2024-10-28 00:37:00	5.47	67.64
2024-10-28 00:42:00	5.40	81.99
2024-10-28 00:47:00	5.43	58.06
2024-10-28 00:52:00	5.45	86.52
2024-10-28 00:57:00	5.35	67.10
2024-10-28 01:02:00	5.57	82.31
2024-10-28 01:07:00	5.33	75.03
2024-10-28 01:12:00	5.57	67.65
2024-10-28 01:17:00	5.42	82.24
2024-10-28 01:22:00	5.59	58.21
2024-10-28 01:27:00	5.52	86.51
2024-10-28 01:32:00	5.42	67.22
2024-10-28 01:37:00	5.54	82.62
2024-10-28 01:42:00	5.40	75.47
2024-10-28 01:47:00	5.52	66.38
2024-10-28 01:52:00	5.42	82.28
2024-10-28 01:57:00	5.53	58.27
2024-10-28 02:02:00	5.52	86.79
2024-10-28 02:07:00	5.38	67.60
2024-10-28 02:12:00	5.56	81.99
2024-10-28 02:17:00	5.45	76.15
2024-10-28 02:22:00	5.43	64.96
2024-10-28 02:27:00	5.43	83.54
2024-10-28 02:32:00	5.42	59.52
2024-10-28 02:37:00	5.50	87.16
2024-10-28 02:42:00	5.33	69.84
2024-10-28 02:47:00	5.49	78.44
2024-10-28 02:52:00	5.40	77.94
2024-10-28 02:57:00	5.57	62.58
2024-10-28 03:02:00	5.54	84.02

2024-10-28 03:07:00	5.49	60.01
2024-10-28 03:12:00	5.54	86.71
2024-10-28 03:17:00	5.31	71.38
2024-10-28 03:22:00	5.56	74.09
2024-10-28 03:27:00	5.42	79.33
2024-10-28 03:32:00	5.59	60.65
2024-10-28 03:37:00	5.45	85.18
2024-10-28 03:42:00	5.46	62.28
2024-10-28 03:47:00	5.32	82.47
2024-10-28 03:52:00	5.59	67.98
2024-10-28 03:57:00	5.38	82.98
2024-10-28 04:02:00	5.45	57.70
2024-10-28 04:07:00	5.46	86.69
2024-10-28 04:12:00	5.42	67.23
2024-10-28 04:17:00	5.69	83.28
2024-10-28 04:22:00	5.39	75.94
2024-10-28 04:27:00	5.59	65.16
2024-10-28 04:32:00	5.40	83.51
2024-10-28 04:37:00	5.54	59.70
2024-10-28 04:42:00	5.52	87.14
2024-10-28 04:47:00	5.39	70.80
2024-10-28 04:52:00	5.59	75.21
2024-10-28 04:57:00	5.45	79.72
2024-10-28 05:02:00	5.56	59.90
2024-10-28 05:07:00	5.49	85.45
2024-10-28 05:12:00	5.36	64.79
2024-10-28 05:17:00	5.60	84.75
2024-10-28 05:22:00	5.42	73.87
2024-10-28 05:27:00	5.60	68.51
2024-10-28 05:32:00	5.50	81.75
2024-10-28 05:37:00	5.50	57.74
2024-10-28 05:42:00	5.52	86.72
2024-10-28 05:47:00	5.47	66.91
2024-10-28 05:52:00	5.56	83.18
2024-10-28 05:57:00	5.39	74.65
2024-10-28 06:02:00	5.52	67.90
2024-10-28 06:07:00	5.43	82.31
2024-10-28 06:12:00	5.49	58.27
2024-10-28 06:17:00	5.46	86.83
2024-10-28 06:22:00	5.39	67.49
2024-10-28 06:27:00	5.63	82.69
2024-10-28 06:32:00	5.36	75.05
2024-10-28 06:37:00	5.53	68.00
2024-10-28 06:42:00	5.32	82.07
2024-10-28 06:47:00	5.47	58.03
2024-10-28 06:52:00	5.42	86.28
2024-10-28 06:57:00	5.32	65.93
2024-10-28 07:02:00	5.60	85.20
2024-10-28 07:07:00	5.35	73.83
2024-10-28 07:12:00	5.59	70.89
2024-10-28 07:17:00	5.35	80.74
2024-10-28 07:22:00	5.47	60.50
2024-10-28 07:27:00	5.46	85.26
2024-10-28 07:32:00	5.47	63.20
2024-10-28 07:37:00	5.54	86.86

2024-10-28 07:42:00	5.32	71.07
2024-10-28 07:47:00	5.62	77.68
2024-10-28 07:52:00	5.35	77.72
2024-10-28 07:57:00	5.54	64.06
2024-10-28 08:02:00	5.32	83.52
2024-10-28 08:07:00	5.42	58.93
2024-10-28 08:12:00	5.52	87.17
2024-10-28 08:17:00	5.36	68.28
2024-10-28 08:22:00	5.56	83.17
2024-10-28 08:27:00	5.38	74.80
2024-10-28 08:32:00	5.54	70.71
2024-10-28 08:37:00	5.38	80.98
2024-10-28 08:42:00	5.56	59.61
2024-10-28 08:47:00	5.46	85.44
2024-10-28 08:52:00	5.42	62.84
2024-10-28 08:57:00	5.52	87.35
2024-10-28 09:02:00	5.40	71.15
2024-10-28 09:07:00	5.54	77.43
2024-10-28 09:12:00	5.38	77.69
2024-10-28 09:17:00	5.59	66.24
2024-10-28 09:22:00	5.33	82.60
2024-10-28 09:27:00	5.49	58.58
2024-10-28 09:37:00	5.38	66.29
2024-10-28 09:42:00	5.59	85.40
2024-10-28 09:47:00	5.36	73.57
2024-10-28 09:52:00	5.64	71.67
2024-10-28 09:57:00	5.36	80.71
2024-10-28 10:02:00	5.52	60.81
2024-10-28 10:07:00	5.35	84.95
2024-10-28 10:12:00	5.38	61.12
2024-10-28 10:17:00	5.47	87.55
2024-10-28 10:22:00	5.40	69.66
2024-10-28 10:27:00	5.57	81.61
2024-10-28 10:32:00	5.32	76.35
2024-10-28 10:37:00	5.49	68.11
2024-10-28 10:42:00	5.45	81.78
2024-10-28 10:47:00	5.43	59.13
2024-10-28 10:52:00	5.49	85.96
2024-10-28 10:57:00	5.38	64.13
2024-10-28 11:02:00	5.47	87.39
2024-10-28 11:07:00	5.28	70.68
2024-10-28 11:12:00	5.54	80.40
2024-10-28 11:17:00	5.33	77.14
2024-10-28 11:22:00	5.56	65.69
2024-10-28 11:27:00	5.42	82.64
2024-10-28 11:32:00	5.46	58.31
2024-10-28 11:37:00	5.45	86.53
2024-10-28 11:42:00	5.35	66.58
2024-10-28 11:47:00	5.54	85.88
2024-10-28 11:52:00	5.36	73.03
2024-10-28 11:57:00	5.49	72.69
2024-10-28 12:02:00	5.28	80.39
2024-10-28 12:07:00	5.53	60.26
2024-10-28 12:12:00	5.49	84.73
2024-10-28 12:17:00	5.40	60.17

2024-10-28 12:22:00	5.53	87.47
2024-10-28 12:27:00	5.35	70.04
2024-10-28 12:32:00	5.47	79.88
2024-10-28 12:37:00	5.32	76.73
2024-10-28 12:42:00	5.50	66.00
2024-10-28 12:47:00	5.46	83.18
2024-10-28 12:52:00	5.49	58.35
2024-10-28 12:57:00	5.49	86.98
2024-10-28 13:02:00	5.36	68.13
2024-10-28 13:07:00	5.54	84.48
2024-10-28 13:12:00	5.39	74.68
2024-10-28 13:17:00	5.53	70.43
2024-10-28 13:22:00	5.32	81.04
2024-10-28 13:27:00	5.45	59.76
2024-10-28 13:32:00	5.50	85.45
2024-10-28 13:37:00	5.38	63.15
2024-10-28 13:42:00	5.52	87.26
2024-10-28 13:47:00	5.31	71.96
2024-10-28 13:52:00	5.54	75.50
2024-10-28 13:57:00	5.33	79.24
2024-10-28 14:02:00	5.52	62.33
2024-10-28 14:07:00	5.39	84.46
2024-10-28 14:12:00	5.42	60.25
2024-10-28 14:17:00	5.52	87.41
2024-10-28 14:22:00	5.32	69.65
2024-10-28 14:27:00	5.56	81.59
2024-10-28 14:32:00	5.38	75.99
2024-10-28 14:37:00	5.56	67.68
2024-10-28 14:42:00	5.36	81.82
2024-10-28 14:47:00	5.42	58.87
2024-10-28 14:52:00	5.45	86.12
2024-10-28 14:57:00	5.36	65.41
2024-10-28 15:02:00	5.59	85.87
2024-10-28 15:07:00	5.39	72.96
2024-10-28 15:12:00	5.47	73.11
2024-10-28 15:17:00	5.32	79.65
2024-10-28 15:22:00	5.56	61.88
2024-10-28 15:27:00	5.38	84.09
2024-10-28 15:32:00	5.46	60.11
2024-10-28 15:37:00	5.43	87.43
2024-10-28 15:42:00	5.45	69.45
2024-10-28 15:47:00	5.56	80.82
2024-10-28 15:52:00	5.28	76.14
2024-10-28 15:57:00	5.57	67.23
2024-10-28 16:02:00	5.38	82.28
2024-10-28 16:07:00	5.49	58.39
2024-10-28 16:12:00	5.47	86.24
2024-10-28 16:17:00	5.43	64.77
2024-10-28 16:22:00	5.49	86.57
2024-10-28 16:27:00	5.46	71.36
2024-10-28 16:32:00	5.59	77.07
2024-10-28 16:37:00	5.45	77.99
2024-10-28 16:42:00	5.50	64.58
2024-10-28 16:47:00	5.42	83.11
2024-10-28 16:52:00	5.43	58.45

2024-10-28 16:57:00	5.53	86.96
2024-10-28 17:02:00	5.35	68.06
2024-10-28 17:07:00	5.50	83.02
2024-10-28 17:12:00	5.38	75.21
2024-10-28 17:17:00	5.53	67.73
2024-10-28 17:22:00	5.42	81.97
2024-10-28 17:27:00	5.45	58.30
2024-10-28 17:32:00	5.54	86.13
2024-10-28 17:37:00	5.40	65.52
2024-10-28 17:42:00	5.56	85.23
2024-10-28 17:47:00	5.29	73.13
2024-10-28 17:52:00	5.62	72.85
2024-10-28 17:57:00	5.36	79.36
2024-10-28 18:02:00	5.54	62.63
2024-10-28 18:07:00	5.43	84.36
2024-10-28 18:12:00	5.38	59.26
2024-10-28 18:17:00	5.50	87.39
2024-10-28 18:22:00	5.38	69.49
2024-10-28 18:27:00	5.64	80.81
2024-10-28 18:32:00	5.33	76.39
2024-10-28 18:37:00	5.57	66.98
2024-10-28 18:42:00	5.26	82.42
2024-10-28 18:47:00	5.43	58.24
2024-10-28 18:52:00	5.49	86.59
2024-10-28 18:57:00	5.36	66.36
2024-10-28 19:02:00	5.45	85.39
2024-10-28 19:07:00	5.40	73.71
2024-10-28 19:12:00	5.56	71.25
2024-10-28 19:17:00	5.35	81.29
2024-10-28 19:22:00	5.50	59.35
2024-10-28 19:27:00	5.42	85.80
2024-10-28 19:32:00	5.36	64.15
2024-10-28 19:37:00	5.52	86.43
2024-10-28 19:42:00	5.33	72.41
2024-10-28 19:47:00	5.53	73.91
2024-10-28 19:52:00	5.36	79.33
2024-10-28 19:57:00	5.56	61.70
2024-10-28 20:02:00	5.42	84.70
2024-10-28 20:07:00	5.45	61.52
2024-10-28 20:12:00	5.50	87.07
2024-10-28 20:17:00	5.32	70.73
2024-10-28 20:22:00	5.50	77.13
2024-10-28 20:27:00	5.31	78.46
2024-10-28 20:32:00	5.54	62.74
2024-10-28 20:37:00	5.42	84.11
2024-10-28 20:42:00	5.42	59.87
2024-10-28 20:47:00	5.54	87.31
2024-10-28 20:52:00	5.39	70.47
2024-10-28 20:57:00	5.56	77.14
2024-10-28 21:02:00	5.36	78.29
2024-10-28 21:07:00	5.49	62.61
2024-10-28 21:12:00	5.35	79.25
2024-10-28 21:17:00	5.62	85.39
2024-10-28 21:22:00	5.38	73.26
2024-10-28 21:27:00	5.49	71.89

2024-10-28 21:32:00	5.33	80.28
2024-10-28 21:37:00	5.47	60.95
2024-10-28 21:42:00	5.43	85.56
2024-10-28 21:47:00	5.39	64.20
2024-10-28 21:52:00	5.54	86.45
2024-10-28 21:57:00	5.38	72.48
2024-10-28 22:02:00	5.50	72.39
2024-10-28 22:07:00	5.36	80.50
2024-10-28 22:12:00	5.50	59.52
2024-10-28 22:17:00	5.53	85.67
2024-10-28 22:22:00	5.42	64.29
2024-10-28 22:27:00	5.53	85.72
2024-10-28 22:32:00	5.33	73.52
2024-10-28 22:37:00	5.56	70.21
2024-10-28 22:42:00	5.35	80.96
2024-10-28 22:47:00	5.50	60.01
2024-10-28 22:52:00	5.40	85.88
2024-10-28 22:57:00	5.49	65.45
2024-10-28 23:02:00	5.53	84.76
2024-10-28 23:07:00	5.40	73.93
2024-10-28 23:12:00	5.53	70.80
2024-10-28 23:17:00	5.47	80.99
2024-10-28 23:22:00	5.53	59.76
2024-10-28 23:27:00	5.49	85.57
2024-10-28 23:32:00	5.38	64.27
2024-10-28 23:37:00	5.63	85.82
2024-10-28 23:42:00	5.36	73.71
2024-10-28 23:47:00	5.66	69.21
2024-10-28 23:52:00	5.36	81.38
2024-10-28 23:57:00	5.56	58.38
2024-10-29 00:02:00	5.52	86.30
2024-10-29 00:07:00	5.45	66.18
2024-10-29 00:12:00	5.59	83.82
2024-10-29 00:17:00	5.47	75.12
2024-10-29 00:22:00	5.60	67.44
2024-10-29 00:27:00	5.39	81.72
2024-10-29 00:32:00	5.52	58.43
2024-10-29 00:37:00	5.43	86.11
2024-10-29 00:42:00	5.42	66.82
2024-10-29 00:47:00	5.63	84.06
2024-10-29 00:52:00	5.39	74.60
2024-10-29 00:57:00	5.66	68.31
2024-10-29 01:02:00	5.43	81.81
2024-10-29 01:07:00	5.57	58.19
2024-10-29 01:12:00	5.47	86.33
2024-10-29 01:17:00	5.33	65.82
2024-10-29 01:22:00	5.66	77.03
2024-10-29 01:27:00	5.42	77.98
2024-10-29 01:32:00	5.53	62.05
2024-10-29 01:37:00	5.45	83.74
2024-10-29 01:42:00	5.52	60.53
2024-10-29 01:47:00	5.53	86.42
2024-10-29 01:52:00	5.36	71.23
2024-10-29 01:57:00	5.60	75.57
2024-10-29 02:02:00	5.47	78.63

2024-10-29 02:07:00	5.56	61.94
2024-10-29 02:12:00	5.38	84.68
2024-10-29 02:17:00	5.40	60.98
2024-10-29 02:22:00	5.49	87.24
2024-10-29 02:27:00	5.26	71.05
2024-10-29 02:32:00	5.53	76.40
2024-10-29 02:37:00	5.36	79.57
2024-10-29 02:42:00	5.53	61.30
2024-10-29 02:47:00	5.40	85.12
2024-10-29 02:52:00	5.39	63.35
2024-10-29 02:57:00	5.52	86.82
2024-10-29 03:02:00	5.28	72.57
2024-10-29 03:07:00	5.59	72.86
2024-10-29 03:12:00	5.33	80.46
2024-10-29 03:17:00	5.53	60.26
2024-10-29 03:22:00	5.33	85.36
2024-10-29 03:27:00	5.46	63.22
2024-10-29 03:32:00	5.46	86.25
2024-10-29 03:37:00	5.31	73.12
2024-10-29 03:42:00	5.52	70.94
2024-10-29 03:47:00	5.52	80.76
2024-10-29 03:52:00	5.50	59.50
2024-10-29 03:57:00	5.52	86.12
2024-10-29 04:02:00	5.40	65.10
2024-10-29 04:07:00	5.54	85.27
2024-10-29 04:12:00	5.29	73.73
2024-10-29 04:17:00	5.53	69.50
2024-10-29 04:22:00	5.33	81.12
2024-10-29 04:27:00	5.46	59.52
2024-10-29 04:32:00	5.45	85.92
2024-10-29 04:37:00	5.40	65.50
2024-10-29 04:42:00	5.52	84.46
2024-10-29 04:47:00	5.35	74.11
2024-10-29 04:52:00	5.56	67.72
2024-10-29 04:57:00	5.39	81.50
2024-10-29 05:02:00	5.50	58.37
2024-10-29 05:07:00	5.63	86.58
2024-10-29 05:12:00	5.42	67.45
2024-10-29 05:17:00	5.62	81.54
2024-10-29 05:22:00	5.29	75.74
2024-10-29 05:27:00	5.54	66.27
2024-10-29 05:32:00	5.40	82.61
2024-10-29 05:37:00	5.57	57.90
2024-10-29 05:42:00	5.57	87.01
2024-10-29 05:47:00	5.45	68.27
2024-10-29 05:52:00	5.59	81.14
2024-10-29 05:57:00	5.32	76.38
2024-10-29 06:02:00	5.57	65.21
2024-10-29 06:07:00	5.35	82.63
2024-10-29 06:12:00	5.52	58.13
2024-10-29 06:17:00	5.53	86.81
2024-10-29 06:22:00	5.33	67.13
2024-10-29 06:27:00	5.54	83.74
2024-10-29 06:32:00	5.28	74.64
2024-10-29 06:37:00	5.54	68.94

2024-10-29 06:42:00	5.33	81.75
2024-10-29 06:47:00	5.45	58.46
2024-10-29 06:52:00	5.49	86.00
2024-10-29 06:57:00	5.47	65.29
2024-10-29 07:02:00	5.53	86.23
2024-10-29 07:07:00	5.16	72.90
2024-10-29 07:12:00	5.56	72.98
2024-10-29 07:17:00	5.42	79.77
2024-10-29 07:22:00	5.47	61.28
2024-10-29 07:27:00	5.35	84.67
2024-10-29 07:32:00	5.45	60.63
2024-10-29 07:37:00	5.50	87.43
2024-10-29 07:42:00	5.36	69.64
2024-10-29 07:47:00	5.56	81.16
2024-10-29 07:52:00	5.36	76.32
2024-10-29 07:57:00	5.60	68.02
2024-10-29 08:02:00	5.39	81.37
2024-10-29 08:07:00	5.52	59.96
2024-10-29 08:12:00	5.54	85.28
2024-10-29 08:17:00	5.38	62.99
2024-10-29 08:22:00	5.56	87.23
2024-10-29 08:27:00	5.33	71.62
2024-10-29 08:32:00	5.50	76.93
2024-10-29 08:37:00	5.36	78.38
2024-10-29 08:42:00	5.54	64.19
2024-10-29 08:47:00	5.35	83.68
2024-10-29 08:52:00	5.45	59.00
2024-10-29 08:57:00	5.50	86.91
2024-10-29 09:02:00	5.42	67.95
2024-10-29 09:07:00	5.57	83.59
2024-10-29 09:12:00	5.23	74.61
2024-10-29 09:17:00	5.47	71.61
2024-10-29 09:22:00	5.36	80.46
2024-10-29 09:27:00	5.59	61.36
2024-10-29 09:32:00	5.35	84.77
2024-10-29 09:37:00	5.39	60.86
2024-10-29 09:42:00	5.45	87.51
2024-10-29 09:47:00	5.39	69.44
2024-10-29 09:52:00	5.59	82.91
2024-10-29 09:57:00	5.32	75.46
2024-10-29 10:02:00	5.50	70.13
2024-10-29 10:07:00	5.22	81.24
2024-10-29 10:12:00	5.45	59.82
2024-10-29 10:17:00	5.28	85.29
2024-10-29 10:22:00	5.40	61.57
2024-10-29 10:27:00	5.39	87.62
2024-10-29 10:32:00	5.31	70.27
2024-10-29 10:37:00	5.49	81.34
2024-10-29 10:42:00	5.36	76.38
2024-10-29 10:47:00	5.54	68.08
2024-10-29 10:52:00	5.43	82.14
2024-10-29 10:57:00	5.47	58.88
2024-10-29 11:02:00	5.43	86.44
2024-10-29 11:07:00	5.40	66.87
2024-10-29 11:12:00	5.40	84.87

2024-10-29 11:17:00	5.33	74.39
2024-10-29 11:22:00	5.52	71.10
2024-10-29 11:27:00	5.29	80.51
2024-10-29 11:32:00	5.46	61.12
2024-10-29 11:37:00	5.38	84.53
2024-10-29 11:42:00	5.40	58.59
2024-10-29 11:47:00	5.40	87.32
2024-10-29 11:52:00	5.40	68.17
2024-10-29 11:57:00	5.52	84.18
2024-10-29 12:02:00	5.33	74.60
2024-10-29 12:07:00	5.52	70.96
2024-10-29 12:12:00	5.47	80.90
2024-10-29 12:17:00	5.52	60.28
2024-10-29 12:22:00	5.42	85.22
2024-10-29 12:27:00	5.46	62.39
2024-10-29 12:32:00	5.54	87.16
2024-10-29 12:37:00	5.35	70.36
2024-10-29 12:42:00	5.54	80.48
2024-10-29 12:47:00	5.38	76.93
2024-10-29 12:52:00	5.60	66.28
2024-10-29 12:57:00	5.42	82.34
2024-10-29 13:02:00	5.59	58.72
2024-10-29 13:07:00	5.40	86.10
2024-10-29 13:12:00	5.42	65.96
2024-10-29 13:17:00	5.53	85.22
2024-10-29 13:22:00	5.40	73.59
2024-10-29 13:27:00	5.52	71.92
2024-10-29 13:32:00	5.35	80.50
2024-10-29 13:37:00	5.54	60.79
2024-10-29 13:42:00	5.45	84.75
2024-10-29 13:47:00	5.49	60.15
2024-10-29 13:52:00	5.45	87.28
2024-10-29 13:57:00	5.35	70.17
2024-10-29 14:02:00	5.67	80.31
2024-10-29 14:07:00	5.31	77.10
2024-10-29 14:12:00	5.60	65.75
2024-10-29 14:17:00	5.40	82.63
2024-10-29 14:22:00	5.45	58.43
2024-10-29 14:27:00	5.31	80.97
2024-10-29 14:32:00	5.63	80.87
2024-10-29 14:37:00	5.42	77.49
2024-10-29 14:42:00	5.54	64.99
2024-10-29 14:47:00	5.40	83.38
2024-10-29 14:52:00	5.49	58.10
2024-10-29 14:57:00	5.40	87.06
2024-10-29 15:02:00	5.38	67.06
2024-10-29 15:07:00	5.54	85.48
2024-10-29 15:12:00	5.38	73.47
2024-10-29 15:17:00	5.50	72.08
2024-10-29 15:22:00	5.38	80.44
2024-10-29 15:27:00	5.54	60.44
2024-10-29 15:32:00	5.45	85.15
2024-10-29 15:37:00	5.49	61.87
2024-10-29 15:42:00	5.52	87.02
2024-10-29 15:47:00	5.32	70.77

2024-10-29 15:52:00	5.60	77.96
2024-10-29 15:57:00	5.35	78.35
2024-10-29 16:02:00	5.56	63.22
2024-10-29 16:07:00	5.46	83.61
2024-10-29 16:12:00	5.50	59.03
2024-10-29 16:17:00	5.49	87.19
2024-10-29 16:22:00	5.50	68.23
2024-10-29 16:27:00	5.54	83.49
2024-10-29 16:32:00	5.39	74.62
2024-10-29 16:37:00	5.63	70.43
2024-10-29 16:42:00	5.35	80.47
2024-10-29 16:47:00	5.52	60.25
2024-10-29 16:52:00	5.49	85.03
2024-10-29 16:57:00	5.43	60.64
2024-10-29 17:02:00	5.45	87.36
2024-10-29 17:07:00	5.29	69.30
2024-10-29 17:12:00	5.53	81.94
2024-10-29 17:17:00	5.36	75.88
2024-10-29 17:22:00	5.57	67.28
2024-10-29 17:27:00	5.35	82.10
2024-10-29 17:32:00	5.52	58.67
2024-10-29 17:37:00	5.53	86.16
2024-10-29 17:42:00	5.46	66.03
2024-10-29 17:47:00	5.60	84.79
2024-10-29 17:52:00	5.39	74.50
2024-10-29 17:57:00	5.54	68.97
2024-10-29 18:02:00	5.47	81.41
2024-10-29 18:07:00	5.49	59.21
2024-10-29 18:12:00	5.50	85.37
2024-10-29 18:17:00	5.43	64.84
2024-10-29 18:22:00	5.40	85.87
2024-10-29 18:27:00	5.26	73.34
2024-10-29 18:32:00	5.66	72.85
2024-10-29 18:37:00	5.23	80.20
2024-10-29 18:42:00	5.47	61.37
2024-10-29 18:47:00	5.38	84.99
2024-10-29 18:52:00	5.35	61.78
2024-10-29 18:57:00	5.56	87.55
2024-10-29 19:02:00	5.25	70.65
2024-10-29 19:07:00	5.57	79.34
2024-10-29 19:12:00	5.33	77.23
2024-10-29 19:17:00	5.59	65.96
2024-10-29 19:22:00	5.39	83.04
2024-10-29 19:27:00	5.49	58.44
2024-10-29 19:32:00	5.50	86.78
2024-10-29 19:37:00	5.36	68.06
2024-10-29 19:42:00	5.62	83.38
2024-10-29 19:47:00	5.40	75.27
2024-10-29 19:52:00	5.47	69.31
2024-10-29 19:57:00	5.31	81.14
2024-10-29 20:02:00	5.50	59.41
2024-10-29 20:07:00	5.36	85.94
2024-10-29 20:12:00	5.40	64.30
2024-10-29 20:17:00	5.53	86.37
2024-10-29 20:22:00	5.26	72.86

2024-10-29 20:27:00	5.56	73.06
2024-10-29 20:32:00	5.42	79.89
2024-10-29 20:37:00	5.52	61.45
2024-10-29 20:42:00	5.49	84.93
2024-10-29 20:47:00	5.43	61.79
2024-10-29 20:52:00	5.53	87.02
2024-10-29 20:57:00	5.32	71.36
2024-10-29 21:02:00	5.56	75.35
2024-10-29 21:07:00	5.35	79.26
2024-10-29 21:12:00	5.64	61.53
2024-10-29 21:17:00	5.36	84.92
2024-10-29 21:22:00	5.50	62.08
2024-10-29 21:27:00	5.60	86.95
2024-10-29 21:32:00	5.33	71.15
2024-10-29 21:37:00	5.53	75.87
2024-10-29 21:42:00	5.32	78.71
2024-10-29 21:47:00	5.49	62.51
2024-10-29 21:52:00	5.47	84.07
2024-10-29 21:57:00	5.49	60.52
2024-10-29 22:02:00	5.47	87.13
2024-10-29 22:07:00	5.35	70.79
2024-10-29 22:12:00	5.59	75.45
2024-10-29 22:17:00	5.32	78.52
2024-10-29 22:22:00	5.52	62.45
2024-10-29 22:27:00	5.47	84.42
2024-10-29 22:32:00	5.50	61.25
2024-10-29 22:37:00	5.53	86.45
2024-10-29 22:42:00	5.36	71.62
2024-10-29 22:47:00	5.57	73.62
2024-10-29 22:52:00	5.43	79.91
2024-10-29 22:57:00	5.50	59.52
2024-10-29 23:02:00	5.46	85.24
2024-10-29 23:07:00	5.46	64.03
2024-10-29 23:12:00	5.57	85.43
2024-10-29 23:17:00	5.40	72.71
2024-10-29 23:22:00	5.60	72.63
2024-10-29 23:27:00	5.39	79.24
2024-10-29 23:32:00	5.56	61.55
2024-10-29 23:37:00	5.42	84.61
2024-10-29 23:42:00	5.47	60.82
2024-10-29 23:47:00	5.62	87.24
2024-10-29 23:52:00	5.33	70.73
2024-10-29 23:57:00	5.62	75.97
2024-10-30 00:02:00	5.35	78.43
2024-10-30 00:07:00	5.59	63.02
2024-10-30 00:12:00	5.46	83.53
2024-10-30 00:17:00	5.49	58.12
2024-10-30 00:22:00	5.54	87.13
2024-10-30 00:27:00	5.45	68.51
2024-10-30 00:32:00	5.52	81.60
2024-10-30 00:37:00	5.39	75.86
2024-10-30 00:42:00	5.59	66.29
2024-10-30 00:47:00	5.45	82.35
2024-10-30 00:52:00	5.39	58.24
2024-10-30 00:57:00	5.45	86.85

2024-10-30 01:02:00	5.49	68.70
2024-10-30 01:07:00	5.60	79.60
2024-10-30 01:12:00	5.38	76.63
2024-10-30 01:17:00	5.47	64.41
2024-10-30 01:22:00	5.39	82.86
2024-10-30 01:27:00	5.49	58.29
2024-10-30 01:32:00	5.54	87.04
2024-10-30 01:37:00	5.43	69.20
2024-10-30 01:42:00	5.57	79.73
2024-10-30 01:47:00	5.39	76.59
2024-10-30 01:52:00	5.59	64.74
2024-10-30 01:57:00	5.53	83.50
2024-10-30 02:02:00	5.50	59.46
2024-10-30 02:07:00	5.54	87.07
2024-10-30 02:12:00	5.38	69.84
2024-10-30 02:17:00	5.56	79.23
2024-10-30 02:22:00	5.32	77.96
2024-10-30 02:27:00	5.54	63.12
2024-10-30 02:32:00	5.49	83.75
2024-10-30 02:37:00	5.42	59.66
2024-10-30 02:42:00	5.57	87.18
2024-10-30 02:47:00	5.32	69.83
2024-10-30 02:52:00	5.56	79.22
2024-10-30 02:57:00	5.31	77.65
2024-10-30 03:02:00	5.50	63.58
2024-10-30 03:07:00	5.42	84.02
2024-10-30 03:12:00	5.49	59.67
2024-10-30 03:17:00	5.53	87.21
2024-10-30 03:22:00	5.47	70.27
2024-10-30 03:27:00	5.62	75.55
2024-10-30 03:32:00	5.38	78.52
2024-10-30 03:37:00	5.53	62.25
2024-10-30 03:42:00	5.36	84.39
2024-10-30 03:47:00	5.49	60.58
2024-10-30 03:52:00	5.57	87.01
2024-10-30 03:57:00	5.38	71.12
2024-10-30 04:02:00	5.57	74.63
2024-10-30 04:07:00	5.39	79.32
2024-10-30 04:12:00	5.57	61.07
2024-10-30 04:17:00	5.46	84.90
2024-10-30 04:22:00	5.46	62.54
2024-10-30 04:27:00	5.66	86.43
2024-10-30 04:32:00	5.36	72.48
2024-10-30 04:37:00	5.56	71.62
2024-10-30 04:42:00	5.35	80.66
2024-10-30 04:47:00	5.49	59.24
2024-10-30 04:52:00	5.35	85.92
2024-10-30 04:57:00	5.49	65.33
2024-10-30 05:02:00	5.59	84.70
2024-10-30 05:07:00	5.33	74.17
2024-10-30 05:12:00	5.60	69.09
2024-10-30 05:17:00	5.36	81.35
2024-10-30 05:22:00	5.56	58.89
2024-10-30 05:27:00	5.59	86.63
2024-10-30 05:32:00	5.43	67.01

2024-10-30 05:37:00	5.56	82.87
2024-10-30 05:42:00	5.36	74.86
2024-10-30 05:47:00	5.62	67.08
2024-10-30 05:52:00	5.43	82.64
2024-10-30 05:57:00	5.45	58.03
2024-10-30 06:02:00	5.45	87.01
2024-10-30 06:07:00	5.47	67.61
2024-10-30 06:12:00	5.57	81.48
2024-10-30 06:17:00	5.33	75.20
2024-10-30 06:22:00	5.63	67.65
2024-10-30 06:27:00	5.39	81.77
2024-10-30 06:32:00	5.46	58.29
2024-10-30 06:37:00	5.47	86.12
2024-10-30 06:42:00	5.36	65.64
2024-10-30 06:47:00	5.59	84.30
2024-10-30 06:52:00	5.40	74.47
2024-10-30 06:57:00	5.62	68.96
2024-10-30 07:02:00	5.46	81.17
2024-10-30 07:07:00	5.60	58.97
2024-10-30 07:12:00	5.46	85.78
2024-10-30 07:17:00	5.45	65.11
2024-10-30 08:02:00	5.64	73.09
2024-10-30 08:07:00	5.32	80.06
2024-10-30 08:12:00	5.49	60.61
2024-10-30 08:17:00	5.38	85.17
2024-10-30 08:22:00	5.43	61.54
2024-10-30 08:27:00	5.56	87.61
2024-10-30 08:32:00	5.39	70.30
2024-10-30 08:37:00	5.52	79.89
2024-10-30 08:42:00	5.29	77.36
2024-10-30 08:47:00	5.56	65.75
2024-10-30 08:52:00	5.36	82.80
2024-10-30 08:57:00	5.46	58.35
2024-10-30 09:02:00	5.52	86.54
2024-10-30 09:07:00	5.33	64.88
2024-10-30 09:12:00	5.52	86.92
2024-10-30 09:17:00	5.25	71.84
2024-10-30 09:22:00	5.60	78.03
2024-10-30 09:27:00	5.35	77.75
2024-10-30 09:32:00	5.64	65.33
2024-10-30 09:37:00	5.43	83.29
2024-10-30 09:42:00	5.43	58.63
2024-10-30 09:47:00	5.47	86.96
2024-10-30 09:52:00	5.43	66.55
2024-10-30 09:57:00	5.54	85.82
2024-10-30 10:02:00	5.33	73.75
2024-10-30 10:07:00	5.54	72.35
2024-10-30 10:12:00	5.25	79.94
2024-10-30 10:17:00	5.54	62.09
2024-10-30 10:22:00	5.39	83.86
2024-10-30 10:27:00	5.28	58.30
2024-10-30 10:32:00	5.42	86.88
2024-10-30 10:37:00	5.35	66.35
2024-10-30 10:42:00	5.56	86.74
2024-10-30 10:47:00	5.33	72.82

2024-10-30 10:52:00	5.52	75.78
2024-10-30 10:57:00	5.31	78.84
2024-10-30 11:02:00	5.50	64.49
2024-10-30 11:07:00	5.42	83.21
2024-10-30 11:12:00	5.39	58.48
2024-10-30 11:17:00	5.45	86.50
2024-10-30 11:22:00	5.40	64.83
2024-10-30 11:27:00	5.53	86.97
2024-10-30 11:32:00	5.31	72.40
2024-10-30 11:37:00	5.53	75.05
2024-10-30 11:42:00	5.31	79.08
2024-10-30 11:47:00	5.59	63.50
2024-10-30 11:52:00	5.33	84.20
2024-10-30 11:57:00	5.50	59.22
2024-10-30 12:02:00	5.46	87.24
2024-10-30 12:07:00	5.31	68.55
2024-10-30 12:12:00	5.59	83.20
2024-10-30 12:17:00	5.28	75.06
2024-10-30 12:22:00	5.45	69.87
2024-10-30 12:27:00	5.29	81.13
2024-10-30 12:32:00	5.54	59.81
2024-10-30 12:37:00	5.39	85.53
2024-10-30 12:42:00	5.40	62.64
2024-10-30 12:47:00	5.42	87.47
2024-10-30 12:52:00	5.29	70.62
2024-10-30 12:57:00	5.53	79.94
2024-10-30 13:02:00	5.33	76.83
2024-10-30 13:07:00	5.54	67.40
2024-10-30 13:12:00	5.35	82.03
2024-10-30 13:17:00	5.52	58.46
2024-10-30 13:22:00	5.43	86.07
2024-10-30 13:27:00	5.38	64.27
2024-10-30 13:32:00	5.63	87.08
2024-10-30 13:37:00	5.40	72.06
2024-10-30 13:42:00	5.56	76.00
2024-10-30 13:47:00	5.25	78.08
2024-10-30 13:52:00	5.49	65.66
2024-10-30 13:57:00	5.36	83.15
2024-10-30 14:02:00	5.52	58.70
2024-10-30 14:07:00	5.45	86.91
2024-10-30 14:12:00	5.36	67.59
2024-10-30 14:17:00	5.60	84.32
2024-10-30 14:22:00	5.35	74.62
2024-10-30 14:27:00	5.49	69.81
2024-10-30 14:32:00	5.32	80.89
2024-10-30 14:37:00	5.52	60.35
2024-10-30 14:42:00	5.40	85.02
2024-10-30 14:47:00	5.42	61.37
2024-10-30 14:52:00	5.52	87.43
2024-10-30 14:57:00	5.38	70.36
2024-10-30 15:02:00	5.49	79.93
2024-10-30 15:07:00	5.32	76.99
2024-10-30 15:12:00	5.56	66.05
2024-10-30 15:17:00	5.35	82.71
2024-10-30 15:22:00	5.56	58.16

2024-10-30 15:27:00	5.46	86.35
2024-10-30 15:32:00	5.43	65.46
2024-10-30 15:37:00	5.60	86.54
2024-10-30 15:42:00	5.42	72.34
2024-10-30 15:47:00	5.50	74.36
2024-10-30 15:52:00	5.38	78.76
2024-10-30 15:57:00	5.53	63.72
2024-10-30 16:02:00	5.39	83.50
2024-10-30 16:07:00	5.49	58.79
2024-10-30 16:12:00	5.56	87.23
2024-10-30 16:17:00	5.32	67.90
2024-10-30 16:22:00	5.66	84.27
2024-10-30 16:27:00	5.39	74.95
2024-10-30 16:32:00	5.47	68.32
2024-10-30 16:37:00	5.40	81.23
2024-10-30 16:42:00	5.56	58.99
2024-10-30 16:47:00	5.57	86.33
2024-10-30 16:52:00	5.40	65.65
2024-10-30 16:57:00	5.57	85.13
2024-10-30 17:02:00	5.40	73.74
2024-10-30 17:07:00	5.54	69.98
2024-10-30 17:12:00	5.39	81.24
2024-10-30 17:17:00	5.54	59.32
2024-10-30 18:02:00	5.39	59.36
2024-10-30 18:07:00	5.46	87.24
2024-10-30 18:12:00	5.33	69.95
2024-10-30 18:17:00	5.43	78.18
2024-10-30 18:22:00	5.35	77.84
2024-10-30 18:27:00	5.50	64.30
2024-10-30 18:32:00	5.38	83.28
2024-10-30 18:37:00	5.40	58.59
2024-10-30 18:42:00	5.47	87.02
2024-10-30 18:47:00	5.36	68.44
2024-10-30 18:52:00	5.62	82.92
2024-10-30 18:57:00	5.31	75.98
2024-10-30 19:02:00	5.46	66.85
2024-10-30 19:07:00	5.42	82.82
2024-10-30 19:12:00	5.47	57.98
2024-10-30 19:17:00	5.39	86.70
2024-10-30 19:22:00	5.42	65.93
2024-10-30 19:27:00	5.53	85.38
2024-10-30 19:32:00	5.39	73.97
2024-10-30 19:37:00	5.47	70.62
2024-10-30 19:42:00	5.39	81.30
2024-10-30 19:47:00	5.50	58.98
2024-10-30 19:52:00	5.42	86.17
2024-10-30 19:57:00	5.47	64.64
2024-10-30 20:02:00	5.56	86.05
2024-10-30 20:07:00	5.40	72.74
2024-10-30 20:12:00	5.53	72.48
2024-10-30 20:17:00	5.32	80.73
2024-10-30 20:22:00	5.50	59.41
2024-10-30 20:27:00	5.38	85.71
2024-10-30 20:32:00	5.46	64.09
2024-10-30 20:37:00	5.49	85.74

2024-10-30 20:42:00	5.42	72.29
2024-10-30 20:47:00	5.56	74.93
2024-10-30 20:52:00	5.42	79.13
2024-10-30 20:57:00	5.54	61.54
2024-10-30 21:02:00	5.43	84.94
2024-10-30 21:07:00	5.42	62.33
2024-10-30 21:12:00	5.53	86.90
2024-10-30 21:17:00	5.36	70.88
2024-10-30 21:22:00	5.57	77.82
2024-10-30 21:27:00	5.47	78.14
2024-10-30 21:32:00	5.60	63.00
2024-10-30 21:37:00	5.40	84.29
2024-10-30 21:42:00	5.45	60.94
2024-10-30 21:47:00	5.62	87.01
2024-10-30 21:52:00	5.36	70.62
2024-10-30 21:57:00	5.62	76.83
2024-10-30 22:02:00	5.32	77.84
2024-10-30 22:07:00	5.50	63.82
2024-10-30 22:12:00	5.38	83.86
2024-10-30 22:17:00	5.42	59.64
2024-10-30 22:22:00	5.59	87.02
2024-10-30 22:27:00	5.43	71.27
2024-10-30 22:32:00	5.54	74.73
2024-10-30 22:37:00	5.26	79.24
2024-10-30 22:42:00	5.59	60.53
2024-10-30 22:47:00	5.50	85.44
2024-10-30 22:52:00	5.42	63.33
2024-10-30 22:57:00	5.53	86.50
2024-10-30 23:02:00	5.33	72.18
2024-10-30 23:07:00	5.59	73.54
2024-10-30 23:12:00	5.36	79.27
2024-10-30 23:17:00	5.59	61.70
2024-10-30 23:22:00	5.42	84.47
2024-10-30 23:27:00	5.40	61.99
2024-10-30 23:32:00	5.56	86.43
2024-10-30 23:37:00	5.38	72.24
2024-10-30 23:42:00	5.54	72.85
2024-10-30 23:47:00	5.36	80.23
2024-10-30 23:52:00	5.45	60.33
2024-10-30 23:57:00	5.32	84.82
2024-10-31 00:02:00	5.53	61.31
2024-10-31 00:07:00	5.43	87.24
2024-10-31 00:12:00	5.40	70.72
2024-10-31 00:17:00	5.59	77.44
2024-10-31 00:22:00	5.36	78.62
2024-10-31 00:27:00	5.53	61.72
2024-10-31 00:32:00	5.45	84.26
2024-10-31 00:37:00	5.45	59.92
2024-10-31 00:42:00	5.52	87.30
2024-10-31 00:47:00	5.42	70.02
2024-10-31 00:52:00	5.47	77.89
2024-10-31 00:57:00	5.39	74.40
2024-10-31 01:02:00	5.40	86.03
2024-10-31 01:07:00	5.42	63.71
2024-10-31 01:12:00	5.50	87.07

2024-10-31 01:17:00	5.42	72.27
2024-10-31 01:22:00	5.63	75.51
2024-10-31 01:27:00	5.25	79.29
2024-10-31 01:32:00	5.52	62.03
2024-10-31 01:37:00	5.33	84.88
2024-10-31 01:42:00	5.49	60.93
2024-10-31 01:47:00	5.46	87.46
2024-10-31 01:52:00	5.33	70.45
2024-10-31 01:57:00	5.59	78.79
2024-10-31 02:02:00	5.31	77.99
2024-10-31 02:07:00	5.56	64.44
2024-10-31 02:12:00	5.42	83.66
2024-10-31 02:17:00	5.40	59.28
2024-10-31 02:22:00	5.49	87.48
2024-10-31 02:27:00	5.36	69.58
2024-10-31 02:32:00	5.60	81.05
2024-10-31 02:37:00	5.18	77.23
2024-10-31 02:42:00	5.52	64.79
2024-10-31 02:47:00	5.38	83.99
2024-10-31 02:52:00	5.42	59.47
2024-10-31 02:57:00	5.47	87.60
2024-10-31 03:02:00	5.36	69.57
2024-10-31 03:07:00	5.56	80.21
2024-10-31 03:12:00	5.40	76.79
2024-10-31 03:17:00	5.60	65.20
2024-10-31 03:22:00	5.33	83.18
2024-10-31 03:27:00	5.43	59.08
2024-10-31 03:32:00	5.53	87.39
2024-10-31 03:37:00	5.43	69.96
2024-10-31 03:42:00	5.57	77.42
2024-10-31 03:47:00	5.38	78.45
2024-10-31 03:52:00	5.54	62.34
2024-10-31 03:57:00	5.56	84.84
2024-10-31 04:02:00	5.45	62.26
2024-10-31 04:07:00	5.62	86.85
2024-10-31 04:12:00	5.39	71.67
2024-10-31 04:17:00	5.50	74.47
2024-10-31 04:22:00	5.38	79.43
2024-10-31 04:27:00	5.53	61.23
2024-10-31 04:32:00	5.42	84.83
2024-10-31 04:37:00	5.45	61.22
2024-10-31 04:42:00	5.47	87.16
2024-10-31 04:47:00	5.29	71.62
2024-10-31 04:52:00	5.60	72.98
2024-10-31 04:57:00	5.35	80.25
2024-10-31 05:02:00	5.56	59.76
2024-10-31 05:07:00	5.42	85.45
2024-10-31 05:12:00	5.39	63.28
2024-10-31 05:17:00	5.45	86.56
2024-10-31 05:22:00	5.39	72.01
2024-10-31 05:27:00	5.49	74.11
2024-10-31 05:32:00	5.42	80.20
2024-10-31 05:37:00	5.52	59.67
2024-10-31 05:42:00	5.46	85.35
2024-10-31 05:47:00	5.42	63.92

2024-10-31 05:52:00	5.53	86.37
2024-10-31 05:57:00	5.39	72.35
2024-10-31 06:02:00	5.60	73.17
2024-10-31 06:07:00	5.40	79.57
2024-10-31 06:12:00	5.46	61.98
2024-10-31 06:17:00	5.46	84.34
2024-10-31 06:22:00	5.52	59.58
2024-10-31 06:27:00	5.53	87.36
2024-10-31 06:32:00	5.35	70.19
2024-10-31 06:37:00	5.60	78.01
2024-10-31 06:42:00	5.39	78.17
2024-10-31 06:47:00	5.50	62.26
2024-10-31 06:52:00	5.43	84.50
2024-10-31 06:57:00	5.47	60.53
2024-10-31 07:02:00	5.56	87.21
2024-10-31 07:07:00	5.31	70.37
2024-10-31 07:12:00	5.54	78.04
2024-10-31 07:17:00	5.45	78.35
2024-10-31 07:22:00	5.54	63.40
2024-10-31 07:27:00	5.35	83.23
2024-10-31 07:32:00	5.43	58.49
2024-10-31 07:37:00	5.46	87.00
2024-10-31 07:42:00	5.36	68.21
2024-10-31 07:47:00	5.60	83.29
2024-10-31 07:52:00	5.40	74.79
2024-10-31 07:57:00	5.47	69.86
2024-10-31 08:02:00	5.33	80.87
2024-10-31 08:07:00	5.42	59.32
2024-10-31 08:12:00	5.42	85.17
2024-10-31 08:17:00	5.46	61.80
2024-10-31 08:22:00	5.49	87.22
2024-10-31 08:27:00	5.42	69.76
2024-10-31 08:32:00	5.42	81.70
2024-10-31 08:37:00	5.35	75.95
2024-10-31 08:42:00	5.53	68.29
2024-10-31 08:47:00	5.39	81.70
2024-10-31 08:52:00	5.42	58.99
2024-10-31 08:57:00	5.40	85.97
2024-10-31 09:02:00	5.42	64.34
2024-10-31 09:07:00	5.47	86.97
2024-10-31 09:12:00	5.42	71.66
2024-10-31 09:17:00	5.53	77.47
2024-10-31 09:22:00	5.39	77.67
2024-10-31 09:27:00	5.43	66.05
2024-10-31 09:32:00	5.31	82.61
2024-10-31 09:37:00	5.39	58.72
2024-10-31 09:42:00	5.46	85.89
2024-10-31 09:47:00	5.38	63.57
2024-10-31 09:52:00	5.53	87.67
2024-10-31 09:57:00	5.38	70.69
2024-10-31 10:02:00	5.52	80.70
2024-10-31 10:07:00	5.29	76.17
2024-10-31 10:12:00	5.52	69.51
2024-10-31 10:17:00	5.38	81.34
2024-10-31 10:22:00	5.52	60.39

2024-10-31 10:27:00	5.40	85.00
2024-10-31 10:32:00	5.42	61.23
2024-10-31 10:37:00	5.46	87.51
2024-10-31 10:42:00	5.33	69.48
2024-10-31 10:47:00	5.60	84.13
2024-10-31 10:52:00	5.31	75.01
2024-10-31 10:57:00	5.56	72.37
2024-10-31 11:02:00	5.32	80.91
2024-10-31 11:07:00	5.40	61.82
2024-10-31 11:12:00	5.36	84.61
2024-10-31 11:17:00	5.46	58.92
2024-10-31 11:22:00	5.47	87.14
2024-10-31 11:27:00	5.36	67.21
2024-10-31 11:32:00	5.57	86.18
2024-10-31 11:37:00	5.26	73.30
2024-10-31 11:42:00	5.56	74.17
2024-10-31 11:47:00	5.31	79.90
2024-10-31 11:52:00	5.42	62.42
2024-10-31 11:57:00	5.31	84.00
2024-10-31 12:02:00	5.38	59.04
2024-10-31 12:07:00	5.45	87.36
2024-10-31 12:12:00	5.36	67.86
2024-10-31 12:17:00	5.57	83.72
2024-10-31 12:22:00	5.23	75.13
2024-10-31 12:27:00	5.43	69.27
2024-10-31 12:32:00	5.38	81.46
2024-10-31 12:37:00	5.64	59.70
2024-10-31 12:42:00	5.38	85.30
2024-10-31 12:47:00	5.49	62.53
2024-10-31 12:52:00	5.59	87.43
2024-10-31 12:57:00	5.32	70.63
2024-10-31 13:02:00	5.66	79.15
2024-10-31 13:07:00	5.28	77.57
2024-10-31 13:12:00	5.56	65.15
2024-10-31 13:17:00	5.26	82.96
2024-10-31 13:22:00	5.42	58.41
2024-10-31 13:27:00	5.56	87.10
2024-10-31 13:32:00	5.23	67.09
2024-10-31 13:37:00	5.52	85.35
2024-10-31 13:42:00	5.33	73.81
2024-10-31 13:47:00	5.52	72.23
2024-10-31 13:52:00	5.31	80.46
2024-10-31 13:57:00	5.45	60.55
2024-10-31 14:02:00	5.35	84.54
2024-10-31 14:07:00	5.39	60.45
2024-10-31 14:12:00	5.49	87.29
2024-10-31 14:17:00	5.36	69.16
2024-10-31 14:22:00	5.56	82.76
2024-10-31 14:27:00	5.36	75.54
2024-10-31 14:32:00	5.47	68.99
2024-10-31 14:37:00	5.26	81.10
2024-10-31 14:42:00	5.53	60.17
2024-10-31 14:47:00	5.42	84.90
2024-10-31 14:52:00	5.36	60.35
2024-10-31 14:57:00	5.45	87.36

2024-10-31 15:02:00	5.36	68.83
2024-10-31 15:07:00	5.57	83.29
2024-10-31 15:12:00	5.33	75.37
2024-10-31 15:17:00	5.53	69.08
2024-10-31 15:22:00	5.35	81.44
2024-10-31 15:27:00	5.43	59.30
2024-10-31 15:32:00	5.40	85.22
2024-10-31 15:37:00	5.33	62.30
2024-10-31 15:42:00	5.52	87.42
2024-10-31 15:47:00	5.32	70.02
2024-10-31 15:52:00	5.56	81.27
2024-10-31 15:57:00	5.31	76.27
2024-10-31 16:02:00	5.53	68.26
2024-10-31 16:07:00	5.36	81.42
2024-10-31 16:12:00	5.49	60.04
2024-10-31 16:17:00	5.42	85.00
2024-10-31 16:22:00	5.43	59.83
2024-10-31 16:27:00	5.45	87.44
2024-10-31 16:32:00	5.38	69.25
2024-10-31 16:37:00	5.45	82.63
2024-10-31 16:42:00	5.29	75.76
2024-10-31 16:47:00	5.56	67.99
2024-10-31 16:52:00	5.38	81.87
2024-10-31 16:57:00	5.52	59.20
2024-10-31 17:02:00	5.39	85.73
2024-10-31 17:07:00	5.45	63.05
2024-10-31 17:12:00	5.52	87.16
2024-10-31 17:17:00	5.29	71.33
2024-10-31 17:22:00	5.62	77.37
2024-10-31 17:27:00	5.35	78.05
2024-10-31 17:32:00	5.49	64.81
2024-10-31 17:37:00	5.38	83.51
2024-10-31 17:42:00	5.45	58.78
2024-10-31 17:47:00	5.49	87.23
2024-10-31 17:52:00	5.36	68.96
2024-10-31 17:57:00	5.57	82.01
2024-10-31 18:02:00	5.36	76.22
2024-10-31 18:07:00	5.59	66.55
2024-10-31 18:12:00	5.39	82.32
2024-10-31 18:17:00	5.50	57.99
2024-10-31 18:22:00	5.33	80.22
2024-10-31 18:27:00	5.49	86.26
2024-10-31 18:32:00	5.29	73.06
2024-10-31 18:37:00	5.54	74.43
2024-10-31 18:42:00	5.32	79.95
2024-10-31 18:47:00	5.53	62.57
2024-10-31 18:52:00	5.42	84.88
2024-10-31 18:57:00	5.35	60.32
2024-10-31 19:02:00	5.46	87.54
2024-10-31 19:07:00	5.40	70.40
2024-10-31 19:12:00	5.63	79.28
2024-10-31 19:17:00	5.45	77.56
2024-10-31 19:22:00	5.56	65.54
2024-10-31 19:27:00	5.43	83.44
2024-10-31 19:32:00	5.53	59.00

2024-10-31 19:37:00	5.49	87.16
2024-10-31 19:42:00	5.36	68.54
2024-10-31 19:47:00	5.59	83.22
2024-10-31 19:52:00	5.29	75.25
2024-10-31 19:57:00	5.52	68.79
2024-10-31 20:02:00	5.42	81.91
2024-10-31 20:07:00	5.50	58.39
2024-10-31 20:12:00	5.43	86.17
2024-10-31 20:17:00	5.36	64.89
2024-10-31 20:22:00	5.56	86.45
2024-10-31 20:27:00	5.35	73.09
2024-10-31 20:32:00	5.52	71.98
2024-10-31 20:37:00	5.31	80.21
2024-10-31 20:42:00	5.46	60.39
2024-10-31 20:47:00	5.40	85.22
2024-10-31 20:52:00	5.39	62.72
2024-10-31 20:57:00	5.45	86.47
2024-10-31 21:02:00	5.31	72.06
2024-10-31 21:07:00	5.66	75.67
2024-10-31 21:12:00	5.35	79.12
2024-10-31 21:17:00	5.45	61.50
2024-10-31 21:22:00	5.46	84.41
2024-10-31 21:27:00	5.46	59.94
2024-10-31 21:32:00	5.49	87.50
2024-10-31 21:37:00	5.40	69.55
2024-10-31 21:42:00	5.56	80.78
2024-10-31 21:47:00	5.32	76.78
2024-10-31 21:52:00	5.56	65.20
2024-10-31 21:57:00	5.38	82.74
2024-10-31 22:02:00	5.52	58.43
2024-10-31 22:07:00	5.52	86.80
2024-10-31 22:12:00	5.38	67.30
2024-10-31 22:17:00	5.59	83.18
2024-10-31 22:22:00	5.35	75.11
2024-10-31 22:27:00	5.56	67.59
2024-10-31 22:32:00	5.38	82.03
2024-10-31 22:37:00	5.47	57.98
2024-10-31 22:42:00	5.45	86.61
2024-10-31 22:47:00	5.40	67.13
2024-10-31 22:52:00	5.54	83.32
2024-10-31 22:57:00	5.39	75.06
2024-10-31 23:02:00	5.62	68.08
2024-10-31 23:07:00	5.36	81.93
2024-10-31 23:12:00	5.53	58.49
2024-10-31 23:17:00	5.43	86.55
2024-10-31 23:22:00	5.36	66.62
2024-10-31 23:27:00	5.53	84.19
2024-10-31 23:32:00	5.31	74.46
2024-10-31 23:37:00	5.46	69.55
2024-10-31 23:42:00	5.38	81.36
2024-10-31 23:47:00	5.45	59.13
2024-10-31 23:52:00	5.36	85.83
2024-10-31 23:57:00	5.42	65.25
2024-11-01 00:02:00	5.60	84.56
2024-11-01 00:07:00	5.32	73.04

2024-11-01 00:12:00	5.54	73.32
2024-11-01 00:17:00	5.33	79.57
2024-11-01 00:22:00	5.49	61.42
2024-11-01 00:27:00	5.49	84.84
2024-11-01 00:32:00	5.40	60.96
2024-11-01 00:37:00	5.53	87.05
2024-11-01 00:42:00	5.28	71.00
2024-11-01 00:47:00	5.57	76.59
2024-11-01 00:52:00	5.35	78.52
2024-11-01 00:57:00	5.52	62.83
2024-11-01 01:02:00	5.35	83.91
2024-11-01 01:07:00	5.42	59.94
2024-11-01 01:12:00	5.50	87.30
2024-11-01 01:17:00	5.40	70.26
2024-11-01 01:22:00	5.57	78.00
2024-11-01 01:27:00	5.42	77.96
2024-11-01 01:32:00	5.57	62.60
2024-11-01 01:37:00	5.50	84.05
2024-11-01 01:42:00	5.46	60.56
2024-11-01 01:47:00	5.57	86.68
2024-11-01 01:52:00	5.33	71.86
2024-11-01 01:57:00	5.59	71.55
2024-11-01 02:02:00	5.38	80.02
2024-11-01 02:07:00	5.57	60.29
2024-11-01 02:12:00	5.45	85.22
2024-11-01 02:17:00	5.40	63.76
2024-11-01 02:22:00	5.59	85.27
2024-11-01 02:27:00	5.45	72.36
2024-11-01 02:32:00	5.63	72.96
2024-11-01 02:37:00	5.38	80.18
2024-11-01 02:42:00	5.46	59.87
2024-11-01 02:47:00	5.53	85.27
2024-11-01 02:52:00	5.36	62.46
2024-11-01 02:57:00	5.56	86.95
2024-11-01 03:02:00	5.40	71.92
2024-11-01 03:07:00	5.54	73.93
2024-11-01 03:12:00	5.29	79.40
2024-11-01 03:17:00	5.50	61.16
2024-11-01 03:22:00	5.42	85.10
2024-11-01 03:27:00	5.47	60.82
2024-11-01 03:32:00	5.60	87.35
2024-11-01 03:37:00	5.36	70.55
2024-11-01 03:42:00	5.57	77.27
2024-11-01 03:47:00	5.32	78.20
2024-11-01 03:52:00	5.52	62.88
2024-11-01 03:57:00	5.45	83.93
2024-11-01 04:02:00	5.45	60.79
2024-11-01 04:07:00	5.62	87.01
2024-11-01 04:12:00	5.29	71.03
2024-11-01 04:17:00	5.53	75.38
2024-11-01 04:22:00	5.36	78.77
2024-11-01 04:27:00	5.56	62.00
2024-11-01 04:32:00	5.38	84.26
2024-11-01 04:37:00	5.45	60.02
2024-11-01 04:42:00	5.47	87.18

2024-11-01 04:47:00	5.49	70.63
2024-11-01 04:52:00	5.50	75.92
2024-11-01 04:57:00	5.49	78.77
2024-11-01 05:02:00	5.54	61.68
2024-11-01 05:07:00	5.45	84.85
2024-11-01 05:12:00	5.43	61.20
2024-11-01 05:17:00	5.53	86.83
2024-11-01 05:22:00	5.39	71.48
2024-11-01 05:27:00	5.49	74.41
2024-11-01 05:32:00	5.43	79.53
2024-11-01 05:37:00	5.54	61.04
2024-11-01 05:42:00	5.46	85.02
2024-11-01 05:47:00	5.36	61.96
2024-11-01 05:52:00	5.53	86.41
2024-11-01 05:57:00	5.28	71.86
2024-11-01 06:02:00	5.60	74.10
2024-11-01 06:07:00	5.43	79.50
2024-11-01 06:12:00	5.59	61.16
2024-11-01 06:17:00	5.40	84.95
2024-11-01 06:22:00	5.33	60.87
2024-11-01 06:27:00	5.53	87.37
2024-11-01 06:32:00	5.40	70.96
2024-11-01 06:37:00	5.62	76.84
2024-11-01 06:42:00	5.42	78.14
2024-11-01 06:47:00	5.46	63.26
2024-11-01 06:52:00	5.40	84.28
2024-11-01 06:57:00	5.45	60.33
2024-11-01 07:02:00	5.57	87.39
2024-11-01 07:07:00	5.42	69.93
2024-11-01 07:12:00	5.56	79.50
2024-11-01 07:17:00	5.35	76.93
2024-11-01 07:22:00	5.53	65.71
2024-11-01 07:27:00	5.38	82.94
2024-11-01 07:32:00	5.49	57.88
2024-11-01 07:37:00	5.45	86.76
2024-11-01 07:42:00	5.39	66.78
2024-11-01 07:47:00	5.52	84.25
2024-11-01 07:52:00	5.31	74.31
2024-11-01 07:57:00	5.53	70.30
2024-11-01 08:02:00	5.29	80.80
2024-11-01 08:07:00	5.46	60.35
2024-11-01 08:12:00	5.33	85.06
2024-11-01 08:17:00	5.43	62.39
2024-11-01 08:22:00	5.52	86.74
2024-11-01 08:27:00	5.42	70.74
2024-11-01 08:32:00	5.62	79.31
2024-11-01 08:37:00	5.32	76.87
2024-11-01 08:42:00	5.57	65.88
2024-11-01 08:47:00	5.43	82.72
2024-11-01 08:52:00	5.38	57.85
2024-11-01 08:57:00	5.45	86.42
2024-11-01 09:02:00	5.35	66.23
2024-11-01 09:07:00	5.54	84.96
2024-11-01 09:12:00	5.36	73.61
2024-11-01 09:17:00	5.47	72.04

2024-11-01 09:22:00	5.35	79.92
2024-11-01 09:27:00	5.56	61.03
2024-11-01 09:32:00	5.46	84.78
2024-11-01 09:37:00	5.33	60.76
2024-11-01 09:42:00	5.49	87.51
2024-11-01 09:47:00	5.36	69.13
2024-11-01 09:52:00	5.50	82.07
2024-11-01 09:57:00	5.39	75.37
2024-11-01 10:02:00	5.54	69.00
2024-11-01 10:07:00	5.33	80.96
2024-11-01 10:12:00	5.46	60.22
2024-11-01 10:17:00	5.39	85.17
2024-11-01 10:22:00	5.43	62.31
2024-11-01 10:27:00	5.52	87.04
2024-11-01 10:32:00	5.33	70.78
2024-11-01 10:37:00	5.47	80.21
2024-11-01 10:42:00	5.32	76.87
2024-11-01 10:47:00	5.50	66.76
2024-11-01 10:52:00	5.40	82.19
2024-11-01 10:57:00	5.47	58.79
2024-11-01 11:02:00	5.53	86.23
2024-11-01 11:07:00	5.39	64.20
2024-11-01 11:12:00	5.54	87.13
2024-11-01 11:17:00	5.43	71.81
2024-11-01 11:22:00	5.53	76.88
2024-11-01 11:27:00	5.32	78.34
2024-11-01 11:32:00	5.53	64.36
2024-11-01 11:37:00	5.29	78.31
2024-11-01 11:42:00	5.53	87.22
2024-11-01 11:47:00	5.36	70.06
2024-11-01 11:52:00	5.52	81.00
2024-11-01 11:57:00	5.32	76.83
2024-11-01 12:02:00	5.63	66.83
2024-11-01 12:07:00	5.40	82.21
2024-11-01 12:12:00	5.49	58.54
2024-11-01 12:17:00	5.47	86.28
2024-11-01 12:22:00	5.35	65.54
2024-11-01 12:27:00	5.56	85.99
2024-11-01 12:32:00	5.32	73.46
2024-11-01 12:37:00	5.49	71.99
2024-11-01 12:42:00	5.39	79.65
2024-11-01 12:47:00	5.53	62.62
2024-11-01 12:52:00	5.39	84.20
2024-11-01 12:57:00	5.46	59.15
2024-11-01 13:02:00	5.42	87.45
2024-11-01 13:07:00	5.43	68.97
2024-11-01 13:12:00	5.66	82.54
2024-11-01 13:17:00	5.33	75.03
2024-11-01 13:22:00	5.52	70.64
2024-11-01 13:27:00	5.35	80.90
2024-11-01 13:32:00	5.53	60.39
2024-11-01 13:37:00	5.36	85.23
2024-11-01 13:42:00	5.46	61.80
2024-11-01 13:47:00	5.50	87.49
2024-11-01 13:52:00	5.25	69.78

2024-11-01 13:57:00	5.46	82.28
2024-11-01 14:02:00	5.28	75.90
2024-11-01 14:07:00	5.49	67.79
2024-11-01 14:12:00	5.36	82.09
2024-11-01 14:17:00	5.40	58.42
2024-11-01 14:22:00	5.49	85.86
2024-11-01 14:27:00	5.39	62.86
2024-11-01 14:32:00	5.50	87.29
2024-11-01 14:37:00	5.32	70.97
2024-11-01 14:42:00	5.56	77.55
2024-11-01 14:47:00	5.36	77.62
2024-11-01 14:52:00	5.54	65.26
2024-11-01 14:57:00	5.38	82.25
2024-11-01 15:02:00	5.46	58.83
2024-11-01 15:07:00	5.35	85.45
2024-11-01 15:12:00	5.35	61.81
2024-11-01 15:17:00	5.49	87.39

时间点数据

记录时间	温度(°C)	湿度(%RH)
2024-10-01 23:03:00	5.47	58.77
2024-10-02 23:03:00	5.42	57.79
2024-10-03 23:03:00	5.45	71.29
2024-10-04 23:04:00	5.39	79.26
2024-10-05 23:04:00	5.42	82.99
2024-10-06 23:04:00	5.53	66.01
2024-10-07 23:04:00	5.38	65.34
2024-10-08 23:04:00	5.45	73.81
2024-10-09 23:04:00	5.62	80.21
2024-10-10 23:04:00	5.54	82.41
2024-10-11 23:04:00	5.47	87.35
2024-10-12 23:04:00	5.40	64.38
2024-10-13 23:04:00	5.56	87.45
2024-10-14 23:04:00	5.50	63.37
2024-10-15 23:04:00	5.35	71.56
2024-10-16 23:04:00	5.35	85.03
2024-10-17 23:04:00	5.53	59.28
2024-10-18 23:04:00	5.31	80.22
2024-10-19 23:04:00	5.57	86.48
2024-10-20 23:04:00	5.40	58.37
2024-10-21 23:04:00	5.52	86.62
2024-10-22 23:04:00	5.36	71.04
2024-10-23 23:04:00	5.60	86.57
2024-10-24 23:02:00	5.62	73.46
2024-10-25 23:02:00	5.49	63.35
2024-10-26 23:02:00	5.57	66.57
2024-10-27 23:02:00	5.60	60.12
2024-10-28 23:02:00	5.53	84.76
2024-10-29 23:02:00	5.46	85.24
2024-10-30 23:02:00	5.33	72.18
2024-10-31 23:02:00	5.62	68.08